

Name of Requestor: Daniel Williams - Rapid Permit Service  
Street Address: 7711 Garrison Rd # 200  
City, State, Zip: Lanover Hills, MD 20784  
Date: 12/6/2019

**Amendment, Permit #** B17000511

Ms. Debbie Whalen  
Division of Plan Review  
Department of Inspections, Licenses and Permits  
Howard County Government  
3430 Court House Dr  
Ellicott City, MD 21043

Dear Ms. Whalen:

I am requesting to amend **Permit #** B17000511 at

13827 Lakeside Drive Clarksville, MD 21029 to

(Site Address)

Revised building permit for additional 600sf of new deck to include steps.  
Full deck (30.5' x 38.6')

**Enclosed:**

4 Fee: 2500

3 Plot Plans

3 Sets of Construction Drawings

Other: \_\_\_\_\_

CE # 25471

Invoice # 600706

paid

If there is anything we can do to assist you, please let me know.

Sincerely,



CC: PIZ  
Health

RECEIVED  
DEC 08 2019

Name: Daniel Williams

Title: Permit Expediter

Phone and/or Email: 301-731-4767 / dwilliams@rapidpermits.com

**GENERAL NOTES:**

- 1) Property shown in Howard County Tax Assessment Map Page 34, Grid 0001, Parcel 0110.
- 2) Property is recorded among the Land Records of Howard County, Maryland in Liber 1748 at Folio 612 and is shown on Plat 6570.
- 3) Premise Address:  
13827 Lakeside Drive  
Clarksville, Maryland 21029-1339
- 4) The information shown hereon has been prepared without the benefit of a Title Report, therefore may not reflect all easements or encumbrances which may affect the subject property.
- 5) All property corners have been recovered or set and verified per field survey performed: May 26, 2015.

REVISED  
Date: 12-6-19

Comments: ~~Revised~~ plot plan to extend existing open deck by 20' x 30' Additional 600 sq. ft.

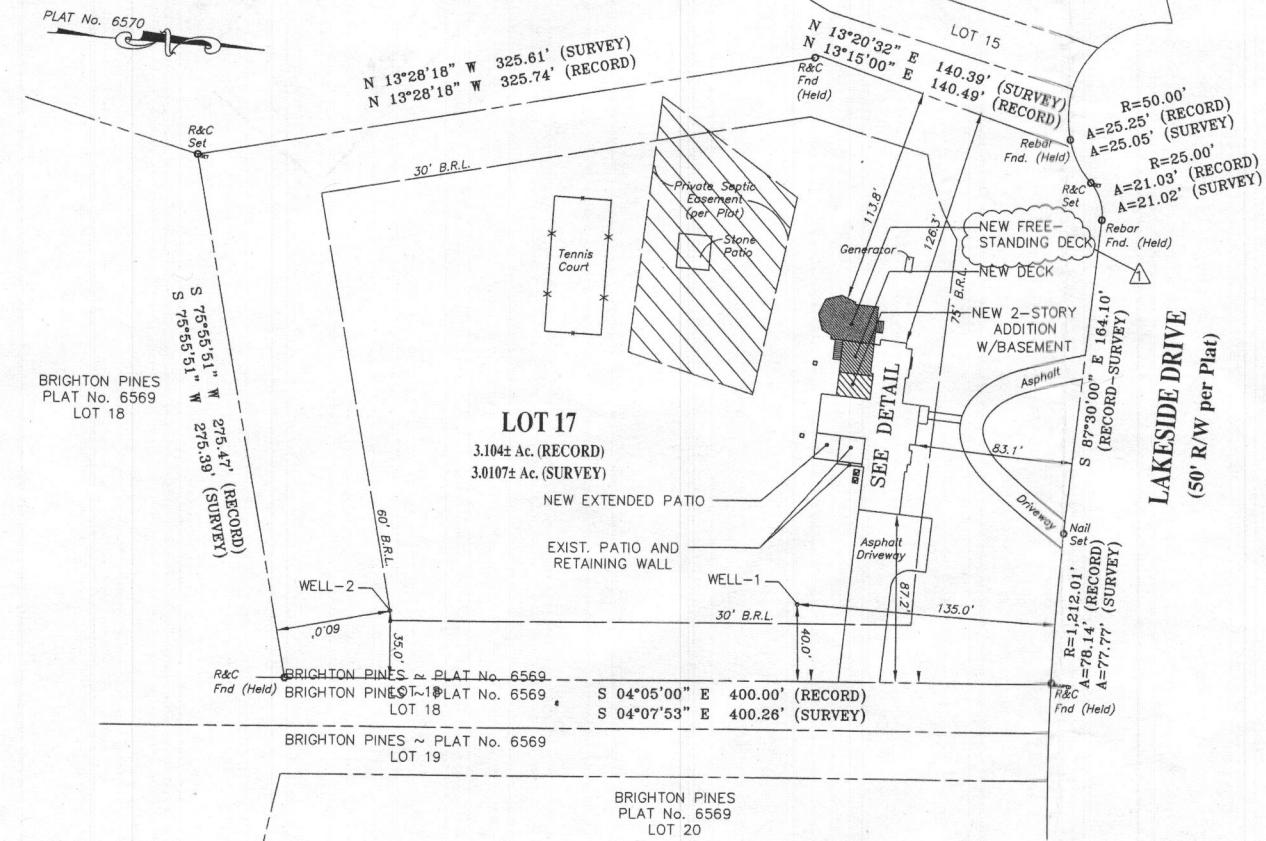

PROVIDED BY:  
Bureau of Environmental Health  
Howard County Health Department  
Ph. 410-313-1771

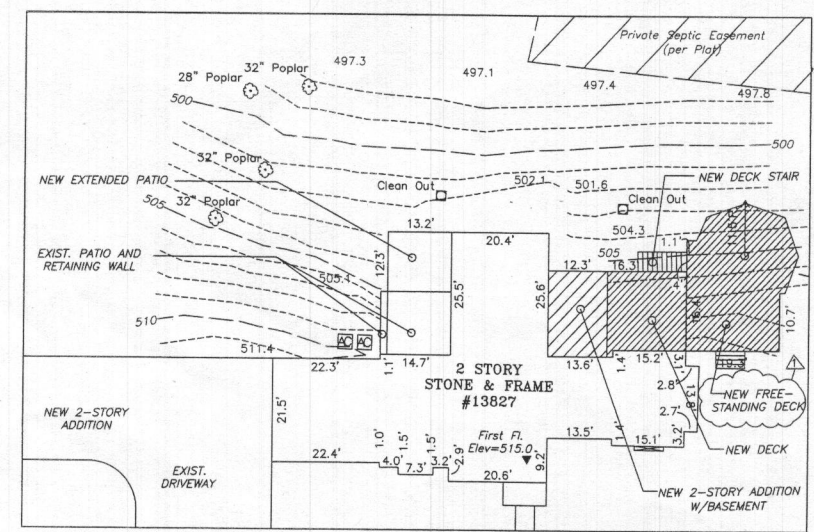

TOPOGRAPHIC DETAIL  
SCALE: 1"=40'

**TOPOGRAPHICAL NOTES:**

- 1) The elevations shown hereon are on an assumed datum based upon Howard County GIS Vertical Datum. The bench mark shown for this datum has been assigned the following elevation.  
Front Entrance Elevation = 515.0
- 2) The type and nature of all utilities shown hereon has been established by on-site observation and field location. Any utilities shown should be considered incomplete and have not been referenced or verified with any utility company as-built plans or records.
- 3) 1' Topography by Snider & Associates.

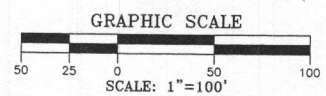

**SURVEYOR'S CERTIFICATE**

I hereby certify that the information shown hereon has been based upon the results of a field survey pursuant to the deed or plat of record. Property Markers have been recovered or placed in accordance with the information shown. This plat and the field survey upon which it is based was prepared under my direct supervision in accordance with the regulations governing Land Surveying in the State of Maryland.

6-2-15  
Date:



*WFA*  
Wayne F. Aubertin  
Professional Land Surveyor  
Maryland Registration No. 21330  
EXPIRES: 01/07/2015

**BOUNDARY & PARTIAL TOPOGRAPHIC SURVEY**

LOT 17  
SECTION ONE, AREA TWO  
BRIGHTON PINES  
HOWARD COUNTY, MARYLAND  
SCALE: 1" = 100' MAY 2015

**SNIDER & ASSOCIATES SURVEYORS**  
20270 GOLDENROD LANE, SUITE 110  
GERMANTOWN, MARYLAND 20876  
301/948-5100 • Fax 301/948-1286

DRAFTING	M.N.B.	COMPUTATIONS	W.F.A.
PROJECT	15-25068	APPROVAL	W.F.A.

Approved Septic System Plan  
Howard County Health Department

*Broun*  
Signature

12-18-19  
Date

*B17000511*