

16-17-96
C.O.
A.M.

Tax ID - 04-357973

PERMIT

SEWAGE DISPOSAL SYSTEM

DEPARTMENT OF HEALTH AND MENTAL HYGIENE

P 57267C

A 41076A

DISTRICT 4th

DATE 9/11/96

DATE SYSTEM APPROVED 11/13/96

INSPECTOR ALM

HOWARD COUNTY HEALTH DEPARTMENT

BUREAU OF ENVIRONMENTAL HEALTH

313-2640

INDEXED

Olen Ketterman IS PERMITTED TO INSTALL ALTER

ADDRESS 14960 Route 144, Woodbine, Maryland 21797 PHONE 442-1336

SUBDIVISION Wellington Sec. III LOT 66 ROAD 2896 Hunt Valley Drive

PROPERTY OWNER Chris & Ann Contney

ADDRESS _____

SEPTIC TANK CAPACITY 1500 GALLONS

NUMBER OF BEDROOMS 5

180 SQUARE FEET PER BEDROOM

LINEAR FEET OF TRENCH REQUIRED 300

PERMIT SIGNED
AND RETURNED 2/7/97
Serial # B0103915
500 gal pump out

TRENCHES - Trench to be 3 feet wide. Inlet 4 feet below original grade. Bottom maximum depth 6 feet below original grade. Effective area begins at 4 feet below original grade. 2 feet of stone below distribution pipe.

LOCATION - Place the distribution box 190 feet up the left lot line and 50 feet off this same lot line. Run trenches on contour to front of lot. First system required layout; first trench 65 feet, second trench 70 feet, third trench 75 feet, fourth trench 90 feet.

NOTE - Provide 6" - 8" diameter cleanout and cap to grade or above on septic tank. OK/MR

PLANS APPROVED BY Mark Rifkin/Amy McMillen DATE 08/29/96

COVER NO WORK UNTIL INSPECTED AND APPROVED

NEITHER THE HOWARD COUNTY COUNCIL NOR THE HEALTH DEPARTMENT IS RESPONSIBLE FOR THE SUCCESSFUL OPERATION OF ANY SYSTEM

NOTE: CLEANOUT REQUIRED EVERY 70 FEET OF SEWER LINE AND/OR AT 90° SWEEPS IN LINES FROM HOUSE TO DRAIN FIELDS, 90° ELBOWS NOT ACCEPTABLE.

NOTE: ALL PARTS OF SEPTIC SYSTEMS (I.E. TANK, DISTRIBUTION BOX TRENCHES) TO BE 100 FEET FROM WELL (UNLESS OTHERWISE SPECIFICALLY AUTHORIZED)

NOTE: IF DEEP TRENCH(ES) ARE USED CALL FOR INSPECTION BEFORE AND AFTER PLACING GRAVEL IN TRENCH(ES)

NOTE: NO DRY WELL SHALL EXCEED 15 FOOT IN DIAMETER NO ABSORPTION TRENCH TO EXCEED 100 FEET IN LENGTH

NOTE: ALL PIPE FROM HOUSE TO SEPTIC TANK MUST BE CAST IRON OR SCHEDULE 35/40 PVC OR ABS

PERMIT VOID AFTER TWO YEARS

NOTE: INSTALL STAND PIPE ON SEPTIC TANK AND DRY WELL STAND PIPES MUST BE 6 INCHES IN DIAMETER CAST IRON, CONCRETE OR TERRA COTTA OR PVA OR ABS ACCEPTED. IF TOP OF SEPTIC TANK IS DEEPER THAN 3 FEET. MANHOLE TO GRADE REQUIRED.

NOTE: DISTRIBUTION BOXES MUST HAVE BAFFLES

***INSTALLER IS RESPONSIBLE FOR OBTAINING FINAL APPROVAL ON THIS PERMIT**

HD-260(6-90)

*CALL 461-9933 FOR INSPECTION OF SEPTIC SYSTEM.

BLDG. PERMIT SIGNED
AND RETURNED 02/6/97
Serial # B0103915

A
41076A

HO 94 0908

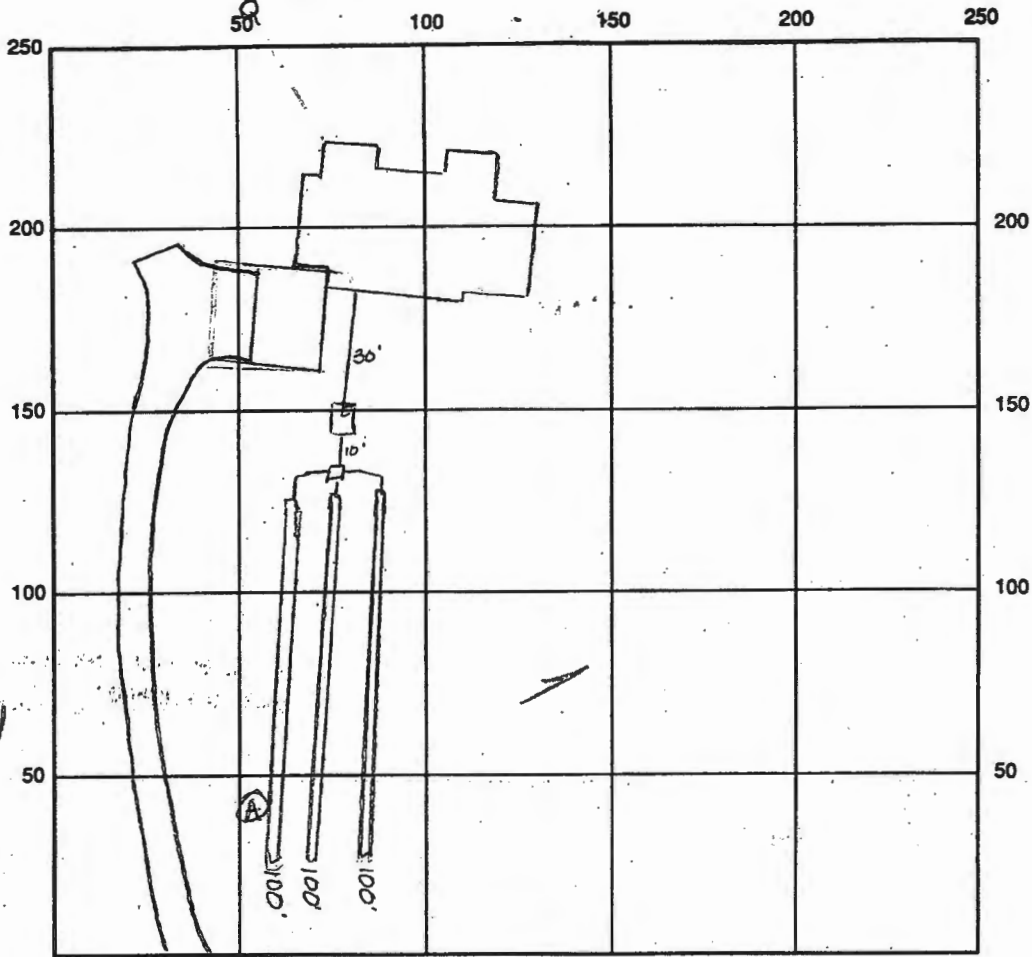

Ⓐ
 Test to
 12.0 top
 4-5' clay w/
 20-30%
 rock
 1st grey to
 tan s.s. m
 to bottom

INDICATE NORTH - NAME ADJOINING ROADWAY AS BASE LINE

SEPTIC TANK LEVEL OK 1500 gal CLEANOUTS OK

DISTRIBUTION BOX LEVEL OK baffle is in

DRAIN FIELD/TITLE DEPTH 6.0 FT. TRENCH WIDTH 3.0 FT. INLET DEPTH 4.0 FT.

EFFECTIVE GRAVEL DEPTH 2.0 FT. TOTAL LENGTH 300 FT.

NUMBER OF TRENCHES 3 ONE SIDEWALL/BOTTOM AREA 900 SQ. FT.

DRYWALL INSIDE DIAMETER — FT. EFFECTIVE DEPTH BELOW INLET — FT.

ABSORBENT AREA — SQ. FT.

REMARKS: 11/12/96 OK to continue - OK to cover final AU

11/15/96 well line, P.A. 4' 2" below grade. Well casing 1' 4" above grade. Two-piece cap installed. OK to cover work. AS

DATE SYSTEM APPROVED 11/13/96 INSPECTOR A. McMillen

RESERVATION PARCEL #4

LOT 67

WELL LOCATED BY HEALTH DEPARTMENT RECORDS

PROPOSED ADDITION

LOT 60
60' x 66'
071,300 00 B
1,377 AC.

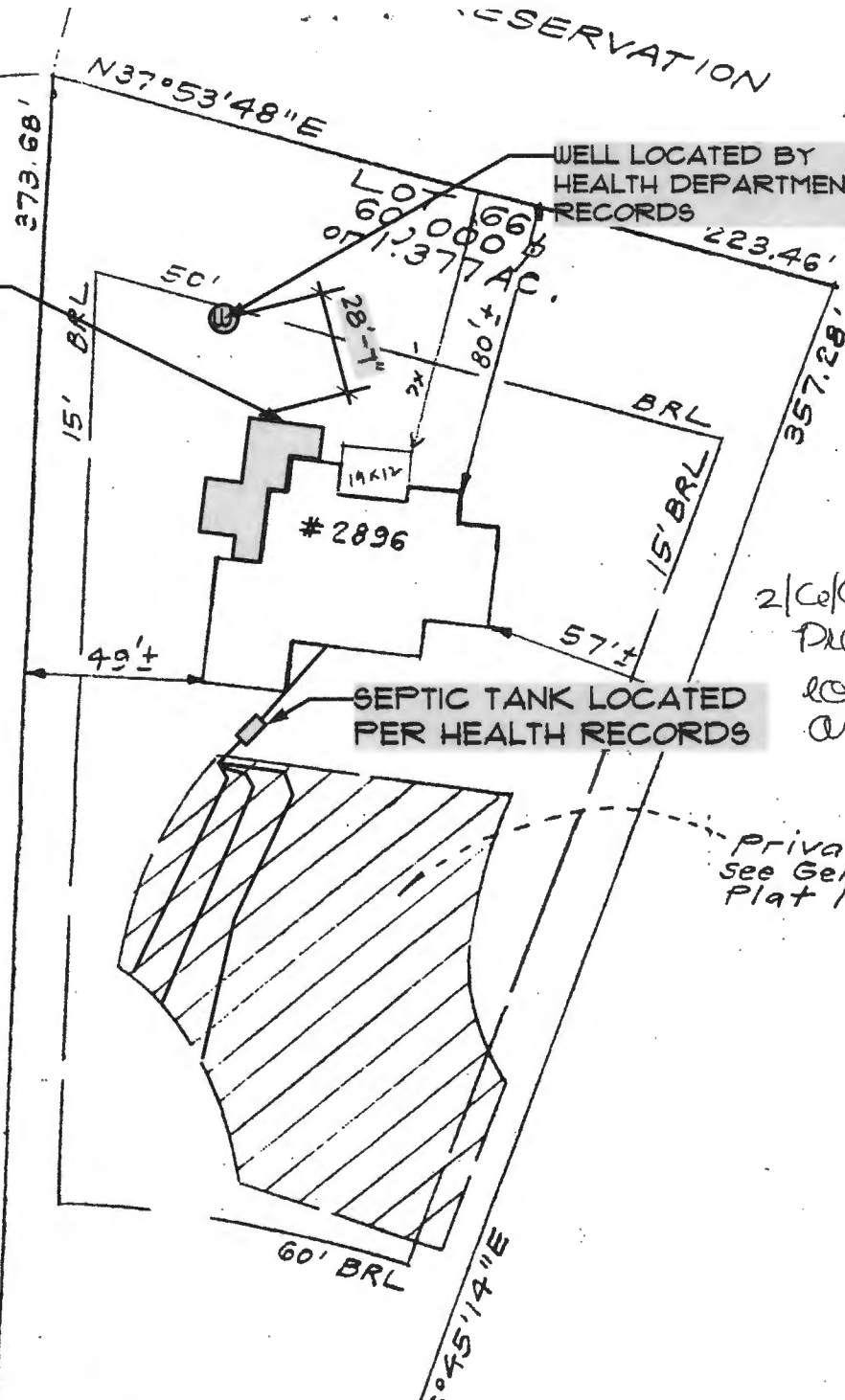

2/6/17
Proposed deck location OK as shown.

(DKS)

Private Sewage Eas
see General Note No.
Plat 12205

$R=425.00'$ $L=1111.10'$
HUNT VALLEY DRIVE
(50' R/W PUBLIC ROAD)

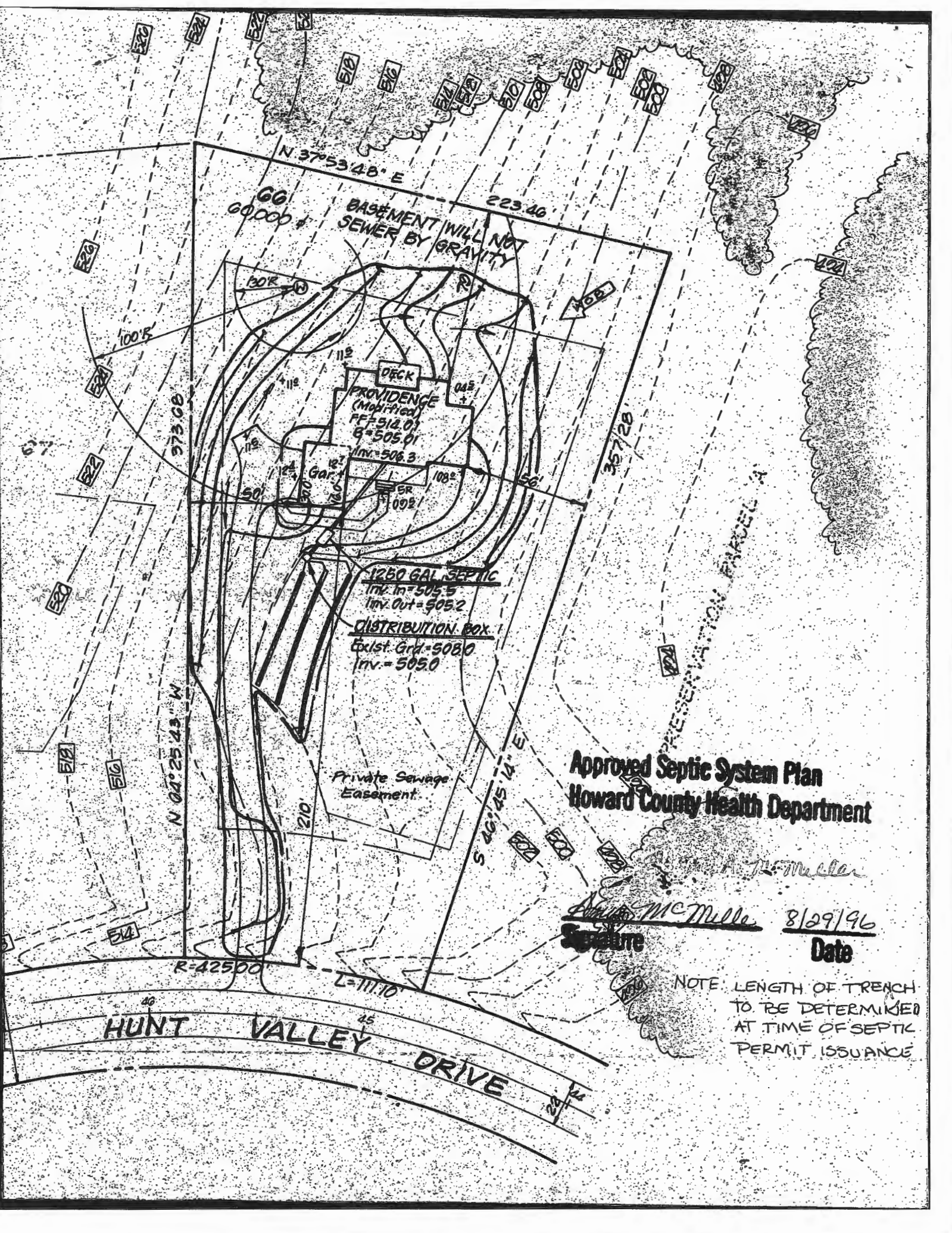

66
60,000
N 37°53'48" E 223.46
BASEMENT WILL NOT
SEWER BY GRAVITY

PROVIDENCE
(Modified)
FF=512.01
8' x 505.01
Inv.=506.3

1250 GAL SEPTIC
Inv. In=505.5
Inv. Out=505.2

DISTRIBUTION BOX
Exlst. Grd.=508.0
Inv.=505.0

Private Sewage
Easement

Approved Septic System Plan
Howard County Health Department

A. McMulle
A. McMulle
Signature
8/29/96
Date

NOTE: LENGTH OF TRENCH
TO BE DETERMINED
AT TIME OF SEPTIC
PERMIT ISSUANCE

HUNT VALLEY DRIVE

CONSTRUCTION RESIDENCE WS-66

PRESERVATION PARCEL A

68

2/7/97
Proposed tank
location OK
as shown

Electric
Line
67

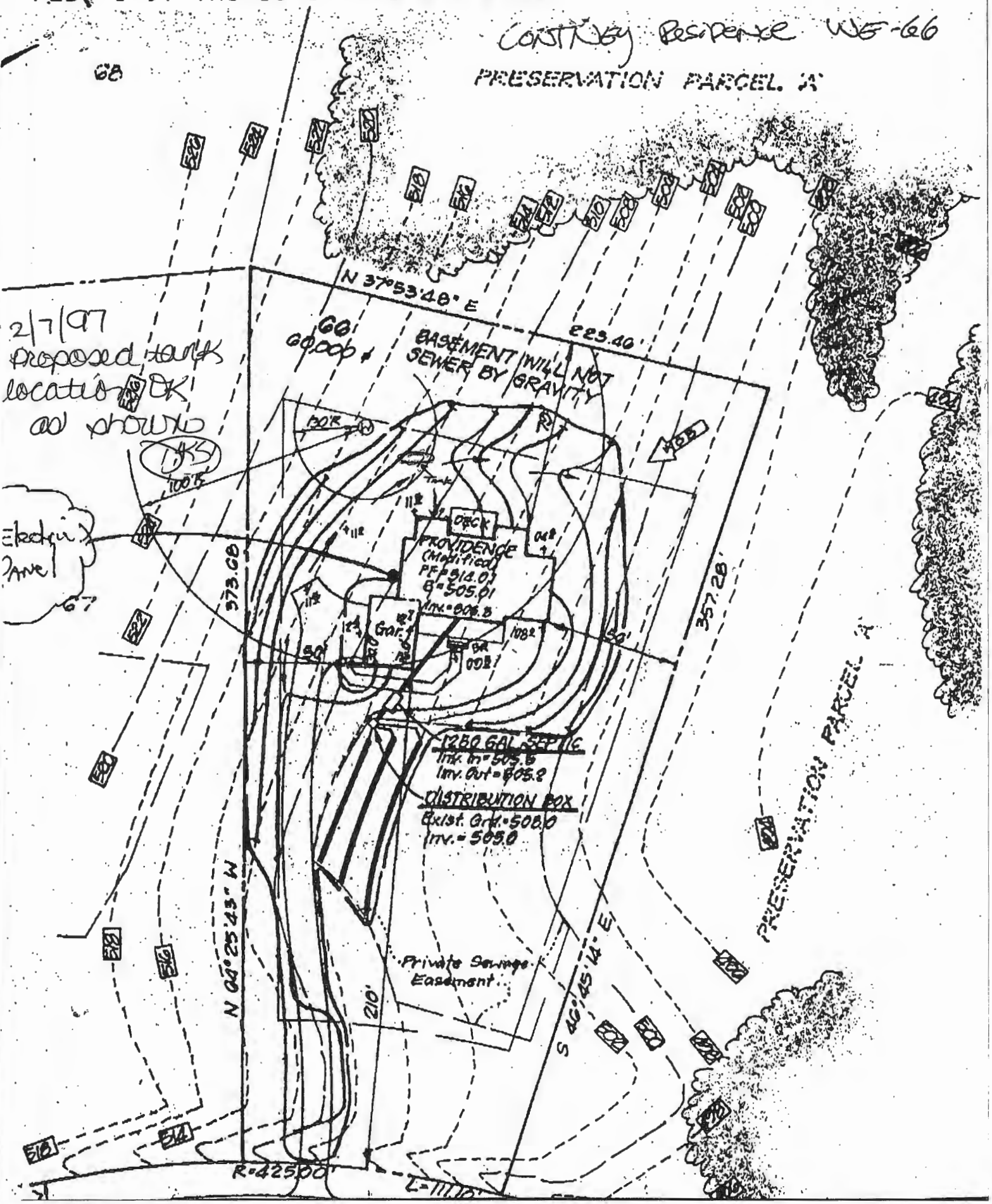

R=42500'

L=11110'