

Real Property Data Search (w2)

Search Result for HOWARD COUNTY

View Map		View GroundRent Redemption			View GroundRent Registration					
Tax Exempt:		Special Tax Recapture:								
Exempt Class:		NONE								
Account Identifier:		District - 03 Account Number - 282880								
Owner Information										
Owner Name:		LOVEDAY STEVEN M		Use:		RESIDENTIAL				
				Principal Residence:		YES				
Mailing Address:		1105 MARRIOTTSVILLE RD MARRIOTTSVILLE MD 21104-1307		Deed Reference:		/14361/ 00165				
Location & Structure Information										
Premises Address:		1105 MARRIOTTSVILLE RD MARRIOTTSVILLE 21104-0000		Legal Description:		4.0791 A. 1105 MARRIOTTSVILLE RD MARRIOTTSVILLE				
Map:	Grid:	Parcel:	Sub District:	Subdivision:	Section:	Block:	Lot:	Assessment Year:	Plat No:	
0010	0009	0005		0003				2019	Plat Ref:	
Special Tax Areas:				Town:		NONE				
				Ad Valorem:		100				
				Tax Class:						
Primary Structure Built		Above Grade Living Area		Finished Basement Area		Property Land Area		County Use		
2008		2,941 SF		1300 SF		4.0791 AC				
Stories	Basement	Type	Exterior	Full/Half Bath	Garage	Last Major Renovation				
1 1/2	YES	STANDARD UNIT	SIDING	4 full/ 1 half	1 Attached					
Value Information										
			Base Value	Value	Phase-in Assessments					
				As of	As of					
				01/01/2019	07/01/2019		07/01/2020			
Land:		206,500		233,000						
Improvements		493,500		546,800						
Total:		700,000		779,800		726,600		753,200		
Preferential Land:		0						0		
Transfer Information										
Seller: OVERHOLSER JAMES D				Date: 10/10/2012		Price: \$795,000				
Type: ARMS LENGTH IMPROVED				Deed1: /14361/ 00165		Deed2:				
Seller: DAVIS LORIMER J				Date: 11/20/2000		Price: \$140,000				
Type: ARMS LENGTH IMPROVED				Deed1: /05263/ 00608		Deed2:				
Seller: MOSZCZIENSKI JOSEPH ROCH				Date: 08/31/1988		Price: \$135,000				
Type: ARMS LENGTH IMPROVED				Deed1: /01877/ 00398		Deed2:				
Exemption Information										
Partial Exempt Assessments:		Class		07/01/2019		07/01/2020				
County:		000		0.00						
State:		000		0.00						
Municipal:		000		0.00 0.00		0.00 0.00				
Tax Exempt:		Special Tax Recapture:								
Exempt Class:		NONE								

Homestead Application Information

Homestead Application Status: Approved 02/24/2015

Homeowners' Tax Credit Application Information

Homeowners' Tax Credit Application Status: No Application **Date:**

1. This screen allows you to search the Real Property database and display property records.
2. Click **here** for a glossary of terms.
3. Deleted accounts can only be selected by Property Account Identifier.
4. The following pages are for information purpose only. The data is not to be used for legal reports or documents. While we have confidence in the accuracy of these records, the Department makes no warranties, expressed or implied, regarding the information.

Howard County, Maryland Interactive Map

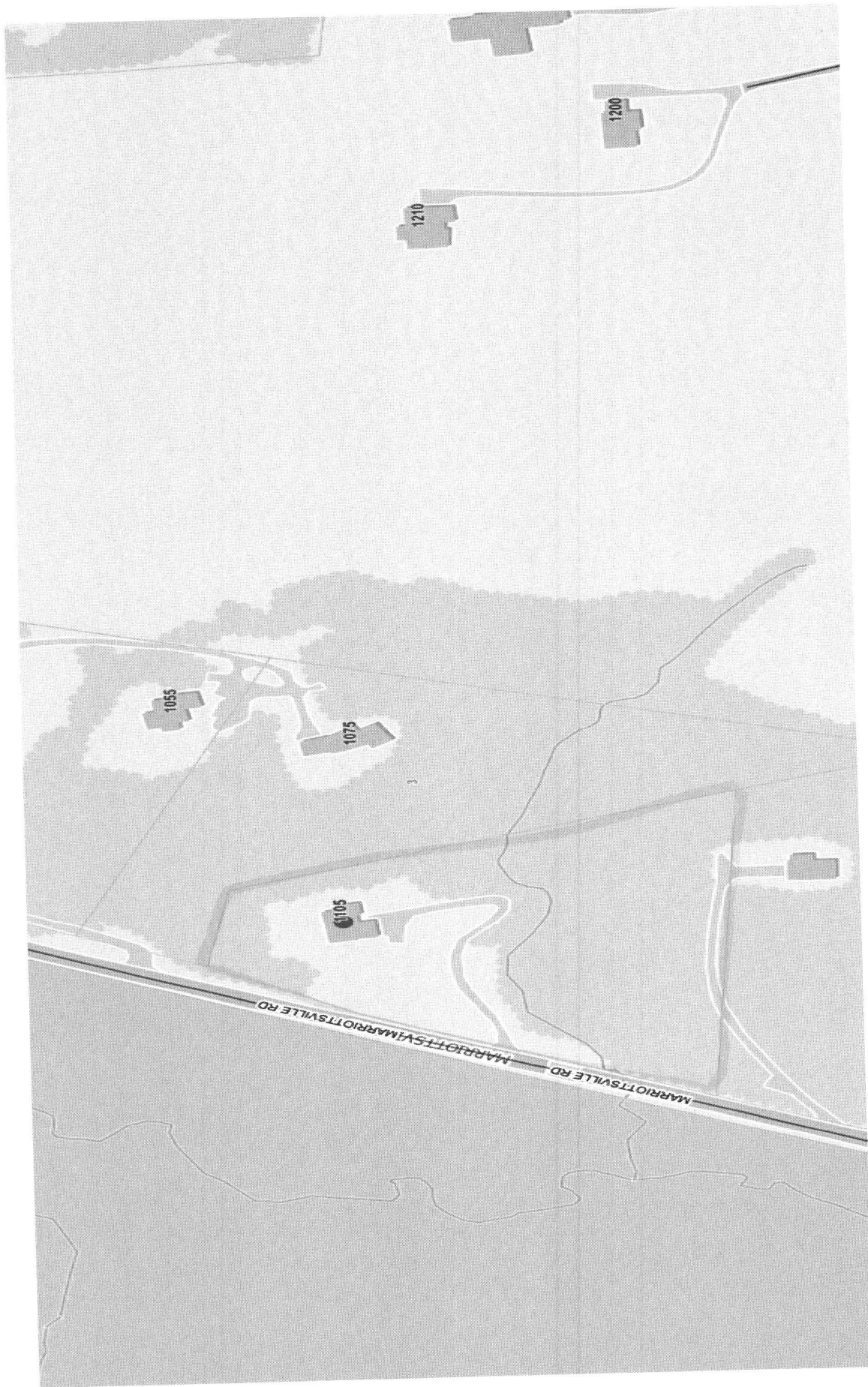

1105 MARRIOTTSVILLE RD

APPLICATION

FILE
6/26/74

A 18887

P _____

SEWAGE DISPOSAL TESTING

STATE OF MARYLAND - DEPARTMENT OF HEALTH AND MENTAL HYGIENE

HOWARD COUNTY HEALTH DEPARTMENT
ENVIRONMENTAL HEALTH SERVICES

DISTRICT 3rd

P. O. BOX 476, ELLICOTT CITY, MARYLAND 21043
TELEPHONE: 465-8000, EXT. 386

DATE 8-17-73

5/27/74
~~6/1/74~~
~~9:30~~
Cancelled

Test 6/26
6/26/74
9:30

TO: THE COUNTY HEALTH OFFICER
ELLICOTT CITY, MARYLAND

I, HEREBY, APPLY FOR THE NECESSARY TEST IN ORDER TO CONSTRUCT (OR RECONSTRUCT) A SEWAGE DISPOSAL SYSTEM.

PROPERTY OWNER James A. Criswell & Wife

ADDRESS 1105 Marriottsville Rd., Marriottsville, Md 21104 PHONE 328-2439

PROPERTY LOCATION:

SUBDIVISION Minor Subdivision LOT NO. _____

ROAD AND DESCRIPTION Marriottsville Road

3 miles on Marriottsville Rd., off Route #40 on right handside - Next to yellow house near road

SIZE OF LOT 1.9 acres TYPE BLDG. Single Family Dwelling
3 Bedrooms NUMBER OF BEDROOMS

IF NOT SINGLE RESIDENCE DESCRIBE _____

THE SYSTEM INSTALLED UNDER THIS APPLICATION IS ACCEPTABLE ONLY UNTIL PUBLIC FACILITIES BECOME AVAILABLE.

SIGNATURE OF APPLICANT James A. Criswell

APPROVED BY _____ FOR _____ DATE _____

REJECTED BY Frank Skinner FOR DRYWELL DATE 6/26/74
(KIND OF SYSTEM)

HOLD PENDING FURTHER TESTS Frank Skinner DATE 5/29/74

REASONS FOR REJECTION OR HOLDING Hold for further tests

6/26/74 Rock barrier on most of lot 4' -> 7' F.S.

THIS IS NOT A PERMIT

INDICATE NORTH. - NAME ADJOINING ROADWAY AS BASE LINE.

DATE	TEST NO.	DEPTH	PRE-WET		TEST - 1" DROP		TIME
			START	STOP	START	STOP	

REMARKS _____

TYPE OF SOIL _____

APPLICATION

A 18887

SEWAGE DISPOSAL TESTING

P _____

STATE OF MARYLAND - DEPARTMENT OF HEALTH AND MENTAL HYGIENE

HOWARD COUNTY HEALTH DEPARTMENT
ENVIRONMENTAL HEALTH SERVICES
P. O. BOX 476, ELLICOTT CITY, MARYLAND 21043
TELEPHONE: 465-8000, EXT. 386

DISTRICT 3rd

DATE 8-17-73

TO: THE COUNTY HEALTH OFFICER
ELLICOTT CITY, MARYLAND

I, HEREBY, APPLY FOR THE NECESSARY TEST IN ORDER TO CONSTRUCT (OR RECONSTRUCT) A SEWAGE DISPOSAL SYSTEM.

PROPERTY OWNER James A. Criswell & Wife

ADDRESS 1105 Marriottsville Rd., Marriottsville, Md 21104 PHONE 328-2439

PROPERTY LOCATION:

SUBDIVISION Minor Subdivision LOT NO. _____

ROAD AND DESCRIPTION Marriottsville Road

3 miles on Marriottsville Rd., off Route #40 on right handside - Next to yellow house near r

SIZE OF LOT 1.2 Acres TYPE BLDG. Single Family Dwelling
3 Bedrooms
NUMBER OF BEDROOMS

IF NOT SINGLE RESIDENCE DESCRIBE _____

THE SYSTEM INSTALLED UNDER THIS APPLICATION IS ACCEPTABLE ONLY UNTIL PUBLIC FACILITIES BECOME AVAILABLE.

SIGNATURE OF APPLICANT James A. Criswell

APPROVED BY _____ FOR _____ DATE _____
(KIND OF SYSTEM)

REJECTED BY Frank Skinner FOR DRYWELL DATE 6/26/74
(KIND OF SYSTEM)

HOLD PENDING FURTHER TESTS _____ DATE _____

REASONS FOR REJECTION OR HOLDING _____

THIS IS NOT A PERMIT

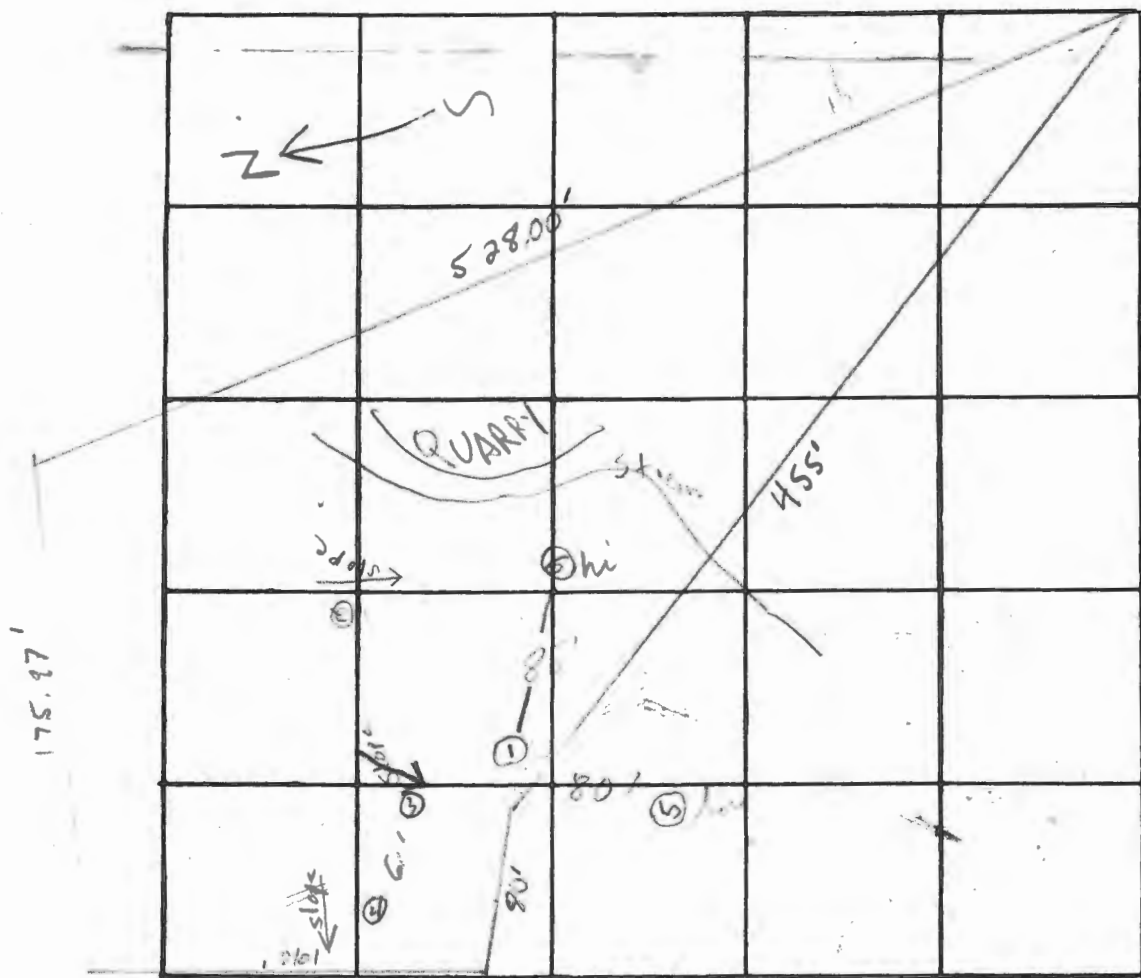

INDICATE NORTH - NAME ADJOINING ROADWAY AS BASE LINE
Marriottsville Road

DATE	TEST NO.	DEPTH	PRE-WET		TEST - 1" DROP		TIME	
			START	STOP	START	STOP		
5/24/74	1	11'						
	1a	4 1/2'	clay thinner to 4' good soil beneath					
	2	7 1/2'	rock at 7 1/2'					
6/26/74	3	4'	rock at 4'					
6/24/74	4	6'	rock at 6'					
	5	5'	10:46	11:13	11:53	NO PER	Drilled	
	5A low	11 1/2'	10:39	10:53	10:53	10:19	26mi.	
	5B	5 1/2'	11:24	11:31	11:31	11:54	23mi.	
	6 hi	7'	Rock at 7'					

REMARKS Rock barrier in area of high hole
 TYPE OF SOIL Good soil in hole #1 U.S. 5/29/74

NOTE:

The lot shown hereon complies with minimum ownership width and lot area as required by the Maryland State Department of Health Regulations.

Property shown from deed only.

HC337

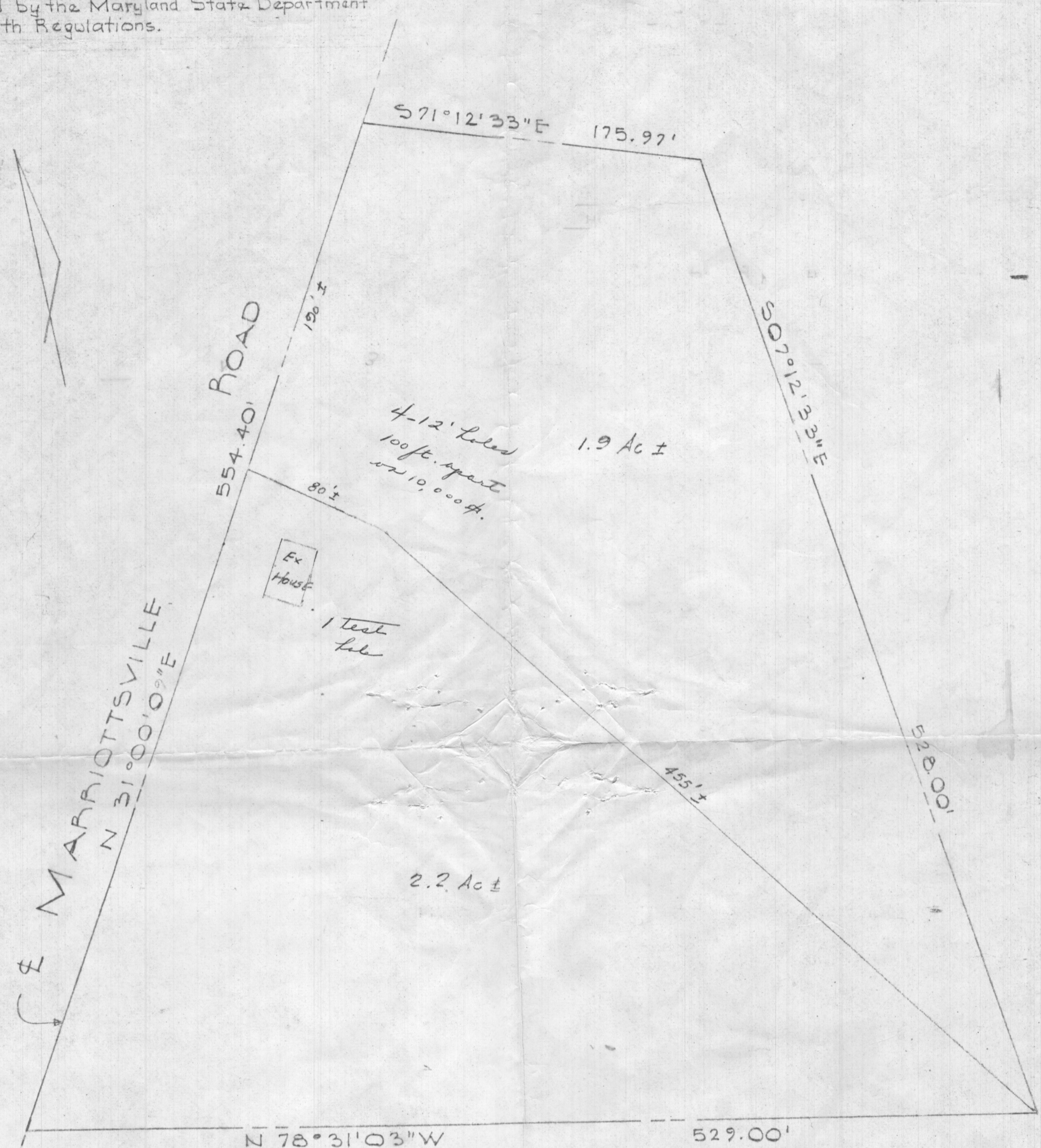

APPROVED: For private water and private sewerage systems, Howard County Health Department.

COUNTY HEALTH OFFICER _____ DATE _____



W. Rasch
 PURDUM & WESCHKE
 ENGINEERS &
 LAND SURVEYORS
 3697 PARK AVE.
 ELLICOTT CITY, MARYLAND

PROPERTY OF
 JAMES A. CRISWELL & WIFE
 3rd ELECTION DISTRICT HOWARD COUNTY, MARYLAND
 MAY 23, 1974
 SCALE: 1" = 50'

HC337 HC337