

Real Property Data Search (w4)

Search Result for HOWARD COUNTY

View Map		View GroundRent Redemption			View GroundRent Registration				
Tax Exempt:		Special Tax Recapture:							
Exempt Class:		NONE							
Account Identifier:		District - 03 Account Number - 315266							
Owner Information									
Owner Name:		SISTERS OF BON SECOURS RETREAT SPIRITUAL CENTER			Use:		EXEMPT COMMERCIAL NO		
Mailing Address:		1525 MARRIOTTSVILLE RD MARRIOTTSVILLE MD 21104- 1301			Principal Residence:				
					Deed Reference:		/00393/ 00029		
Location & Structure Information									
Premises Address:		MARRIOTTSVILLE RD MARRIOTTSVILLE 21104-0000			Legal Description:		159.552 A MARRIOTTSVILLE RD MARRIOTTSVILLE		
Map:	Grid:	Parcel:	Sub District:	Subdivision:	Section:	Block:	Lot:	Assessment Year:	Plat No:
0010	0016	0035		0000				2019	Plat Ref:
Special Tax Areas:					Town:		NONE		
					Ad Valorem:		103		
					Tax Class:				
Primary Structure Built		Above Grade Living Area		Finished Basement Area		Property Land Area		County Use	
1961		4,022 SF				159.5500 AC			
Stories	Basement	Type		Exterior	Full/Half Bath	Garage	Last Major Renovation		
		MULTIPLE RESIDENCE				1 Detached			
Value Information									
		Base Value		Value		Phase-in Assessments			
				As of		As of		As of	
				01/01/2019		07/01/2019		07/01/2020	
Land:		5,767,000		5,767,000					
Improvements		548,600		578,800					
Total:		6,315,600		6,345,800		6,325,667		6,335,733	
Preferential Land:		0						0	
Transfer Information									
Seller:		Date:			Price:				
Type:		Deed1:			Deed2:				
Seller:		Date:			Price:				
Type:		Deed1:			Deed2:				
Seller:		Date:			Price:				
Type:		Deed1:			Deed2:				
Exemption Information									
Partial Exempt Assessments:		Class		07/01/2019		07/01/2020			
County:		790		6,325,667.00		6,335,733.00			
State:		790		6,325,667.00		6,335,733.00			
Municipal:		790		0.00 0.00		0.00 0.00			

Tax Exempt:
Exempt Class:

Special Tax Recapture:
NONE

Homestead Application Information

Homestead Application Status: No Application

Homeowners' Tax Credit Application Information

Homeowners' Tax Credit Application Status: No Application **Date:**

1. This screen allows you to search the Real Property database and display property records.
2. Click **here** for a glossary of terms.
3. Deleted accounts can only be selected by Property Account Identifier.
4. The following pages are for information purpose only. The data is not to be used for legal reports or documents. While we have confidence in the accuracy of these records, the Department makes no warranties, expressed or implied, regarding the information.

APPLICATION

A 22989

PRELIMINARY

P _____

SEWAGE DISPOSAL TESTING

STATE OF MARYLAND - DEPARTMENT OF HEALTH AND MENTAL HYGIENE

HOWARD COUNTY HEALTH DEPARTMENT
ENVIRONMENTAL HEALTH SERVICES
P. O. BOX 476, ELLICOTT CITY, MARYLAND 21043
TELEPHONE: 465-5000, EXT. 356

DISTRICT 3rd

DATE 3/19/76

TO: THE COUNTY HEALTH OFFICER
ELLICOTT CITY, MARYLAND

I, HEREBY, APPLY FOR THE NECESSARY TEST IN ORDER TO CONSTRUCT (OR RECONSTRUCT) A SEWAGE DISPOSAL SYSTEM.

PROPERTY OWNER Isiah Giles property

ADDRESS Roberta Holliman, 1004 Wicklow Rd., Balto. 21229 PHONE 945-5817

PROPERTY LOCATION:

SUBDIVISION _____ LOT NO. _____

ROAD AND DESCRIPTION Driver Road

SIZE OF LOT 1 acre more or less TYPE BLDG. 3 or 4 bedrooms
NUMBER OF BEDROOMS

IF NOT SINGLE RESIDENCE DESCRIBE _____

THE SYSTEM INSTALLED UNDER THIS APPLICATION IS ACCEPTABLE ONLY UNTIL PUBLIC FACILITIES BECOME AVAILABLE.

SIGNATURE OF APPLICANT /s/ Roberta Holliman

APPROVED BY _____ FOR _____ DATE _____
(KIND OF SYSTEM)

REJECTED BY _____ FOR _____ DATE _____
(KIND OF SYSTEM)

HOLD PENDING FURTHER TESTS _____ DATE _____

REASONS FOR REJECTION OR HOLDING _____

THIS IS NOT A PERMIT

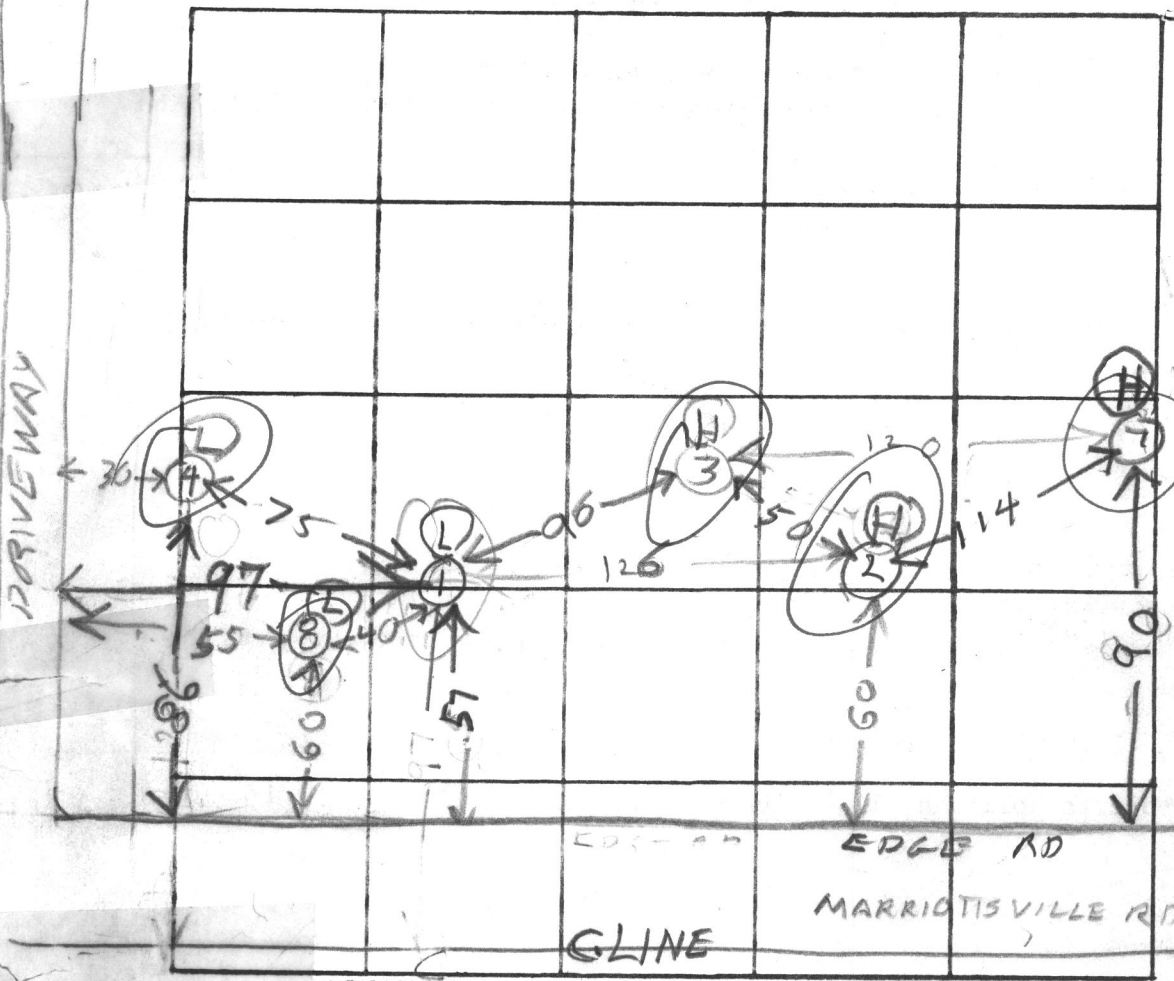

SEE PAGE 2
FOR HOLES
DUG CLOSE
TO DRIVER RD

INDICATE NORTH. - NAME ADJOINING ROADWAY AS BASE LINE.

DATE	TEST NO.	DEPTH	PRE-WET		TEST - 1" DROP		TIME
			START	STOP	START	STOP	
8/4/76	1D	13	1045	1057	1057	1114	7
8/4/76	1S	5	1051	1058	1058	1108	10
	2	8	ROCK BOTTOM		DRY		
	3	7	ALL SANDY		DRY		
	4S	15	1211	1225	1st inch		14
	4D	12 1/2	WATER CAME IN				
	5	5	ROCK BOTTOM		SANDY		
	6	3	ROCK BOTTOM		SANDY		
	7	4	ROCK BOTTOM		SANDY & DR		
8/4/76	8D	13	210	228	WATER CAME IN HOLE		

all sand & rock

170

0

17

REMARKS Engineer must certify Hole Locations

TYPE OF SOIL _____

TESTED BY RH

ALSO PRESENT: MR & MRS Hollenand & Sons
KENNETH ALLEN BOCKHOE

APPLICATION

A 22989

PRELIMIN

SEWAGE DISPOSAL TESTING

P _____

STATE OF MARYLAND - DEPARTMENT OF HEALTH AND MENTAL HYGIENE

DISTRICT 3rd

8/4/76
9:30

HOWARD COUNTY HEALTH DEPARTMENT
ENVIRONMENTAL HEALTH SERVICES
P. O. BOX 476, ELLICOTT CITY, MARYLAND 21043
TELEPHONE: 465-5000, EXT. 356

DATE 3/19/76

TO: THE COUNTY HEALTH OFFICER
ELLICOTT CITY, MARYLAND

I, HEREBY, APPLY FOR THE NECESSARY TEST IN ORDER TO CONSTRUCT (OR RECONSTRUCT) A SEWAGE DISPOSAL SYSTEM.

PROPERTY OWNER Isiah Giles property Sisters of the Poor Secured

ADDRESS Roberta Holliman, 1004 Wicklow Rd., Balto. 21229 PHONE 945-5817 *call after 4pm*

PROPERTY LOCATION:

SUBDIVISION _____ LOT NO. _____

ROAD AND DESCRIPTION Driver Road Maintenance Rd. & DRIVER RD
LARGE LOT AT CORNER

SIZE OF LOT 1 acre more or less SEVERAL ACRES TYPE BLDG. 3 or 4 bedrooms
NUMBER OF BEDROOMS _____

IF NOT SINGLE RESIDENCE DESCRIBE _____

THE SYSTEM INSTALLED UNDER THIS APPLICATION IS ACCEPTABLE ONLY UNTIL PUBLIC FACILITIES BECOME AVAILABLE.

SIGNATURE OF APPLICANT /s/ Roberta Holliman

APPROVED BY _____ FOR _____ DATE _____
(KIND OF SYSTEM)

REJECTED BY _____ FOR _____ DATE _____
(KIND OF SYSTEM)

HOLD PENDING FURTHER TESTS _____ DATE _____

REASONS FOR REJECTION OR HOLDING 8/6/76 - HELD FOR REVIEW DM

SAID LOT UNSAT. R/H 8/6/76 - Called Result to Mr. Holliman

THIS IS NOT A PERMIT

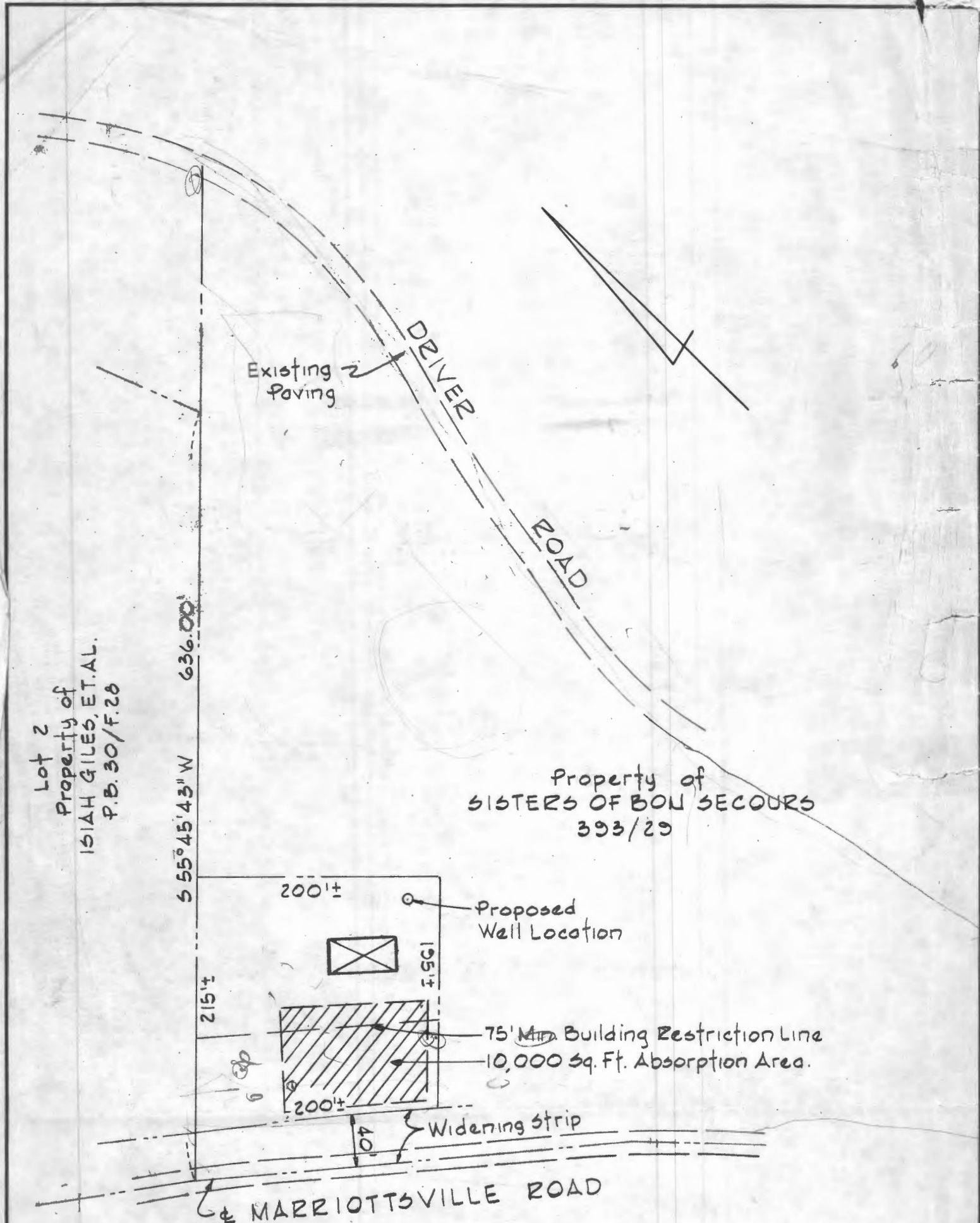

Lot 2
 Property of
 ISIAH GILES, ET. AL.
 P.B. 30/F. 28

Property of
 SISTERS OF BON SECOURS
 393/29

PLAN TO ACCOMPANY
 APPLICATION FOR PERCOLATION
 TEST

PROPERTY OF
 SISTERS OF BON SECOURS
 3rd Election District Howard Co. Md.
 June 1, 1976

PURDUM AND JESCHKE
 ENGINEERS AND LAND SURVEYORS
 1023 NORTH CALVERT ST.
 BALTIMORE, MARYLAND 21202

Scale: 1"=100'