

1. This screen allows you to search the Real Property database and display property records.
2. Click **here** for a glossary of terms.
3. Deleted accounts can only be selected by Property Account Identifier.
4. The following pages are for information purpose only. The data is not to be used for legal reports or documents. While we have confidence in the accuracy of these records, the Department makes no warranties, expressed or implied, regarding the information.

B 1 1741 SEQUENCE NO. (OEP USE ONLY)
 (THIS NUMBER IS TO BE PUNCHED IN COLS. 3-6 ON ALL CARDS)

STATE OF MARYLAND
 PERMIT TO DRILL WELL

please print or type

OEP PERMIT NUMBER

70 - - 79
 fill in this form completely

Date Received

2/2/89

OWNER INFORMATION

ANDERSON ALOREY
 15 Last Name Owner First Name 34
691 LONG CORNER RD
 36 Street or RFD 55
MT AIRY MD 21771
 57 Town 70 State 72 Zip 76

B 3

LOCATION OF WELL

HOWARD
 8 COUNTY 21
 23 SUBDIVISION 42
 SECTION LOT
 44 48 48 50
POPLAR SPRINGS
 52 NEAREST TOWN 71
 MILES FROM TOWN (enter 0 if in town) 3 MI
 73 76 77 78

DRILLER INFORMATION

Austin Lawrence 149
 Driller's Name 77 License No. 80
Keyser-Lawrence
 Firm Name
9125 Bethel rd. Fred.
 Address
Austin Lawrence 11-22-85
 Signature Date

B 4

DIRECTION OF WELL FROM TOWN (CIRCLE BOX)

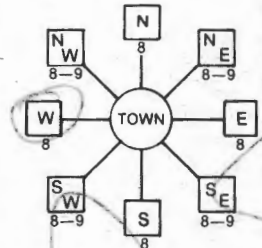

Long Corner
 11 NEAR WHAT ROAD 39

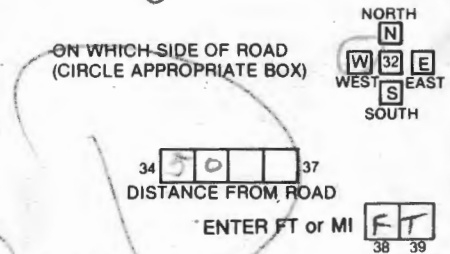

B 2

WELL INFORMATION

APPROX. PUMPING RATE (GAL. PER MIN.) 2
 8 12
 AVERAGE DAILY QUANTITY NEEDED (GAL. PER DAY) 800
 14 20

USE FOR WATER (CIRCLE APPROPRIATE BOX)

- HOME (SINGLE OR DOUBLE HOUSEHOLD UNIT ONLY)
- FARMING (LIVESTOCK WATERING & AGRICULTURAL IRRIGATION)
- INDUSTRIAL, COMMERCIAL, STATE AND FEDERAL GOV. OTHER (REQUIRES APPROPRIATION PERMIT)
- PUBLIC OR PRIVATE WATER COMPANY (REQUIRES APPROPRIATION PERMIT AND STATE HEALTH DEPARTMENT APPROVAL)
- TEST, OBSERVATION, MONITORING (MAY REQUIRE APPROPRIATION PERMIT)

NOT TO BE FILLED IN BY DRILLER HEALTH DEPARTMENT APPROVAL

COUNTY NAME _____ COUNTY NO. _____
 OEP SIGNATURE _____ STATE HEALTH INSERT S _____
 DATE ISSUED _____
 CO SIGNATURE _____ EXP. DATE _____
 NORTH GRID 000 EAST GRID 000
 50 55 57 63

APPROXIMATE DEPTH OF WELL 40 FEET
 24 28

APPROXIMATE DIAMETER OF WELL 6 INCH
 NEAREST INCH

METHOD OF DRILLING (circle one)

BORED (or Augered) JETTED Jetted & DRIVEN
 30: AIR-ROtary AIR-PERcussion ROTARY (Hydraulic Rotary)
 37: CABLE REVERSE-ROtary Drive-POINT
 other _____

SHOW MAJOR FEATURES OF BOX & LOCATE WELL WITH AN X

SOURCES OF DRILLING WATER

1. well
- 2.
- 3.

WRITE THE BOX NUMBER FROM THE MAP HERE

E 760
 N 550

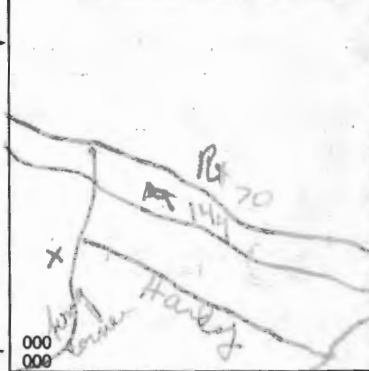

DRAW A SKETCH BELOW SHOWING LOCATION OF WELL IN RELATION TO NEARBY TOWNS AND ROADS AND GIVE DISTANCE FROM WELL TO NEAREST ROAD JUNCTION

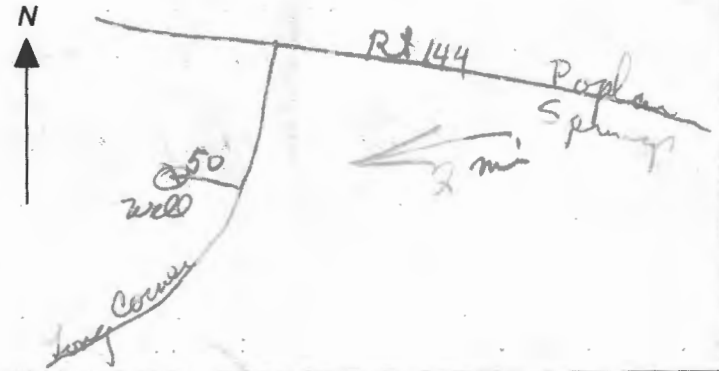

REPLACEMENT OR DEEPEMED WELLS (CIRCLE APPROPRIATE BOX)

- THIS WELL WILL NOT REPLACE AN EXISTING WELL
 - THIS WELL WILL REPLACE A WELL THAT WILL BE ABANDONED AND SEALED
 - THIS WELL WILL REPLACE A WELL THAT WILL BE USED AS A STANDBY
 - THIS WELL WILL DEEPEM AN EXISTING WELL
- PERMIT NUMBER OF WELL TO BE REPLACED OR DEEPEMED (IF AVAILABLE) _____

Not to be filled in by driller (OEP USE ONLY)

APPROP. PERMIT NUMBER GAP
 54 63
 FORCE WRITE INITIALS IN BOX PERMIT No. - - -
 67 68 70 71 72 73 74 75 76 77 78 79

SPECIAL CONDITIONS

Lot 2 has two 10,000 sqft areas approved for the triangular area to the front of the lot is Area 2a, the more or less Trapezoidal area to the rear of the lot is area 2b.

2a. Dry well invert 2' max depth 8'

280 sqft side wall. To be located ~~530~~ 195' from the 629' lot line at a point 420' from the edge of the long corner rd rt of way

Trench to run more or less towards front of lot after 10' buffer.

3 Bedroom 30 ft

4 " 60 ft

5 " 90 ft

2b. ~~Dry well~~ Trench invert 2' max 10'

To run ~~at a 45°~~ more or less at a ~~45° angle~~ from a point 245' from the 629' lot line, 530' from the edge of long corner Rd R.O.W. Towards the rt rear of the lot.

3 bedroom ~~100'~~ 100'

4 bedroom ~~150'~~ 140'

5 bedroom ~~200'~~ 180'

9/21/77 9:30 a.m.
8/19/77 8:20/77
Prel.

APPLICATION

A 26165

SEWAGE DISPOSAL TESTING

P _____

STATE OF MARYLAND - DEPARTMENT OF HEALTH AND MENTAL HYGIENE

DISTRICT 4th

HOWARD COUNTY HEALTH DEPARTMENT
ENVIRONMENTAL HEALTH SERVICES
P. O. BOX 476, ELLICOTT CITY, MARYLAND 21043
TELEPHONE: 465-5000, EXT. 356

System 3

DATE 6-21-77

TO: THE COUNTY HEALTH OFFICER
ELLICOTT CITY, MARYLAND

I, HEREBY, APPLY FOR THE NECESSARY TEST IN ORDER TO CONSTRUCT (OR RECONSTRUCT) A SEWAGE DISPOSAL SYSTEM.

PROPERTY OWNER Wayne Kraken Robert S. Kraken

ADDRESS 3285 Roscommon Dr., Glenelg, Md PHONE 489-7603

PROPERTY LOCATION: 21737 New lot 2

SUBDIVISION direction LOT NO. X

ROAD AND DESCRIPTION Turn south off of Rt. 144, on to Long Corner Rd.

Go 3 miles to wooded acreage on left with real estate sign

SIZE OF LOT 8.31 acres 4 acres TYPE BLDG. 3 or 4
NUMBER OF BEDROOMS

IF NOT SINGLE RESIDENCE DESCRIBE _____

THE SYSTEM INSTALLED UNDER THIS APPLICATION IS ACCEPTABLE ONLY UNTIL PUBLIC FACILITIES BECOME AVAILABLE.

SIGNATURE OF APPLICANT Robert S. Kraken

APPROVED BY David J. O'Neill FOR dry well 2-9' DATE 4/19/78
Trincker 2-6'
(KIND OF SYSTEM)

REJECTED BY _____ FOR _____ DATE _____
(KIND OF SYSTEM)

HOLD PENDING FURTHER TESTS DJO DATE 9/22/77

REASONS FOR REJECTION OR HOLDING N lot line to be moved 30' N. hold
for certified hole locations

THIS IS NOT A PERMIT

Long Court

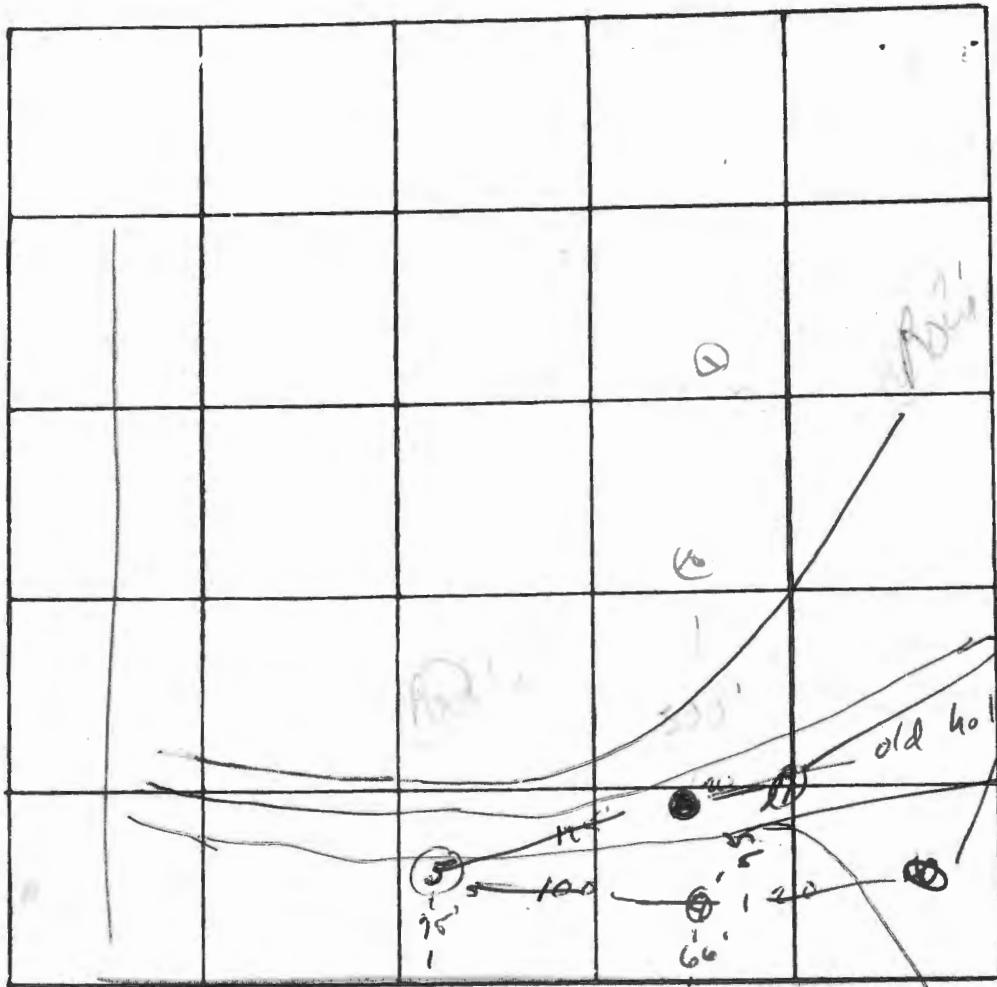

original on 5/20/11
OK 2-11

INDICATE NORTH - NAME ADJOINING ROADWAY AS BASE LINE

~~Long Court R. Out Road~~

DATE	TEST NO.	DEPTH	PRE-WET		TEST - 1" DROP		TIME
			START	STOP	START	STOP	
8/20	5	3'	3:01	3:14	3:14	2:30	16
	d	11	3:14	10:20			
	(2)	2:2	3:2				
	(1)	10	3:2	7:30		3:2	2:10
9/21	45	3	10:11	10:15	11:18	11:30	12
	d	12	10:11	11:16	11:16	11:24	8
	55	3	10:16	11:21	10:21	10:32	11
	a	11	10:16	10:20	10:20	10:32	12
	65/a	2' / 11'	10:34 / 10:34	10:39 / 10:31	10:39 / 10:39	10:48 / 10:43	9 / 9
	7	visual OK	3-11'				

16
10
87
04 11X
150
Delaware

REMARKS 1. Rotten shale silt loam

TYPE OF SOIL _____

TESTED BY wjon ALSO PRESENT: krubm

APPLICATION

A 26442

P _____

SEWAGE DISPOSAL TESTING

STATE OF MARYLAND - DEPARTMENT OF HEALTH AND MENTAL HYGIENE

DISTRICT 4

DATE 2-19-77

HOWARD COUNTY HEALTH DEPARTMENT
ENVIRONMENTAL HEALTH SERVICES

P. BOX 476, ELLICOTT CITY, MARYLAND 21043
TELEPHONE: 465-5000, EXT. 356

TO: THE COUNTY HEALTH OFFICER
ELLICOTT CITY, MARYLAND

I, HEREBY, APPLY FOR THE NECESSARY TEST IN ORDER TO CONSTRUCT (OR RECONSTRUCT) A SEWAGE DISPOSAL SYSTEM.

PROPERTY OWNER Wayne Krukun

ADDRESS 3285 Roscommon Dr., Glenala, Md. 21737 PHONE 489-7603

PROPERTY LOCATION: _____
SUBDIVISION _____ LOT NO. 3 *New lot 2*

ROAD AND DESCRIPTION Rt. 144 to Long Corner Rd. go South for 3 miles to wooded property on left past 2039 Long Corner Rd.

SIZE OF LOT 2.3 acres TYPE BLDG. 3 or 4
NUMBER OF BEDROOMS

IF NOT SINGLE RESIDENCE DESCRIBE _____

THE SYSTEM INSTALLED UNDER THIS APPLICATION IS ACCEPTABLE ONLY UNTIL PUBLIC FACILITIES BECOME AVAILABLE.

SIGNATURE OF APPLICANT Wayne Krukun

APPROVED BY Duff O'Hill FOR Trenches 2'-6' DATE 4/19/75
(KIND OF SYSTEM)

REJECTED BY _____ FOR _____ DATE _____
(KIND OF SYSTEM)

HOLD PENDING FURTHER TESTS 0/0 New DATE 9/29/60

REASONS FOR REJECTION OR HOLDING - Needs Certified plat - new lot line - certified test hole locations

THIS IS NOT A PERMIT

Prud.
8/26/77
9:30 A.M.

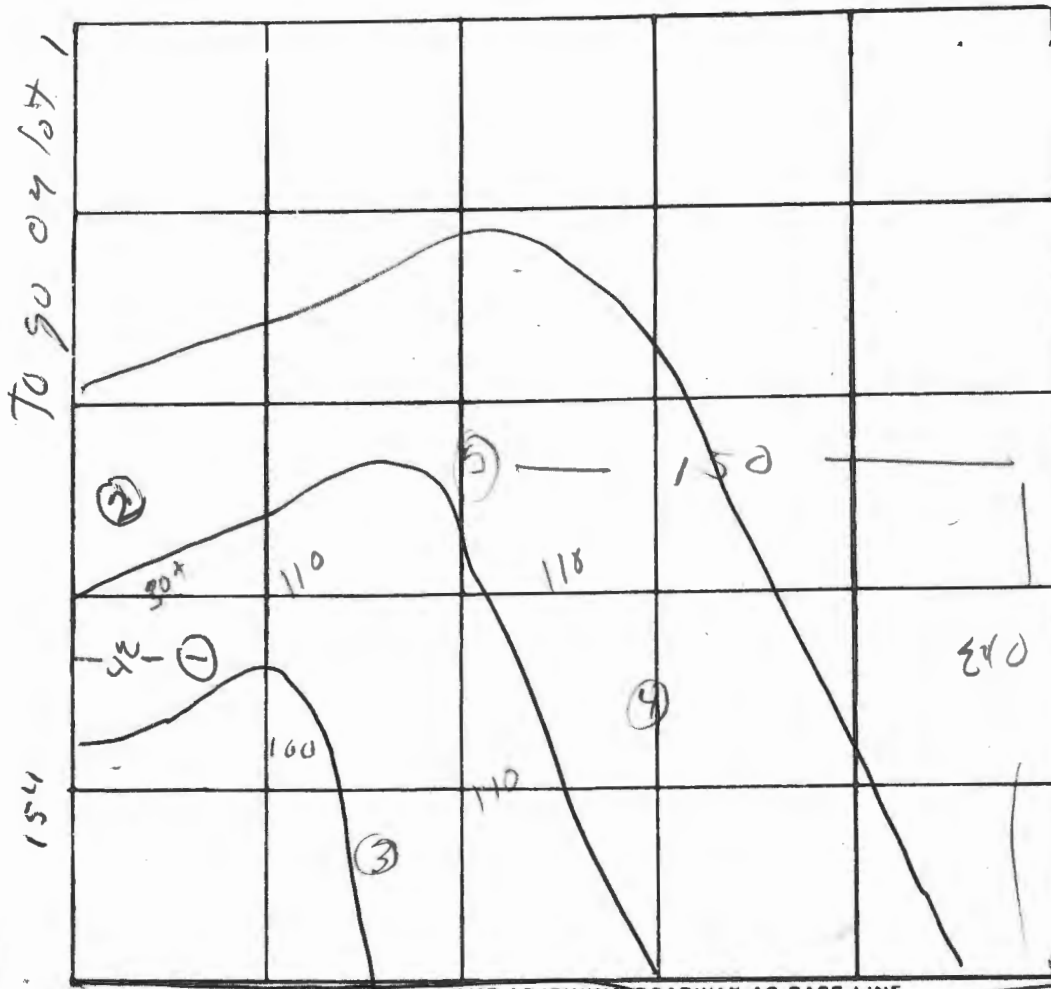

Dirt Road

DATE	TEST NO.	DEPTH	PRE-WET		TEST - 1" DROP		TIME
			START	STOP	START	STOP	
7/21	1 s	2	10 ⁵⁰	10 ⁵⁵	10 ⁵⁵	11 ¹⁹	24
	d	12	10 ⁵⁰	10 ⁵⁵	10 ⁵⁵	11 ¹⁶	21
	2 s	2'	11 ³⁰	11 ³³	11 ³³	11 ⁴⁹	16
	d	11'	11 ³¹	11 ⁴⁵	11 ⁴⁵	11 ⁵⁵	10
	3 s	2'	12 ⁰⁰	12 ⁰⁶	12 ⁰⁶	12 ¹⁹	13
	d	11'	12 ⁰⁰	12 ⁰⁵	12 ⁰⁵	12 ²²	14
	4 s	2'	12 ¹⁵	12 ¹⁸	12 ¹⁸	12 ²⁴	6
	d	12 1/2'	12 ¹⁵	—	—	—	2:30
	d	10'	12 ²⁹	13 ¹	13 ⁰³	13 ⁴⁵	2:42
	5 s/d	2' 10 1/2'	14 ²	15 ¹	15 ¹	21 ⁰	24
			13 ⁶	14 ⁵	14 ⁵	21 ⁰	25

183
154
247

230 spec/ins
- same
with
in hole
200

REMARKS _____
 TYPE OF SOIL Rotten shale - silty loam
 TESTED BY David J. O'Neil ALSO PRESENT: Kruhan

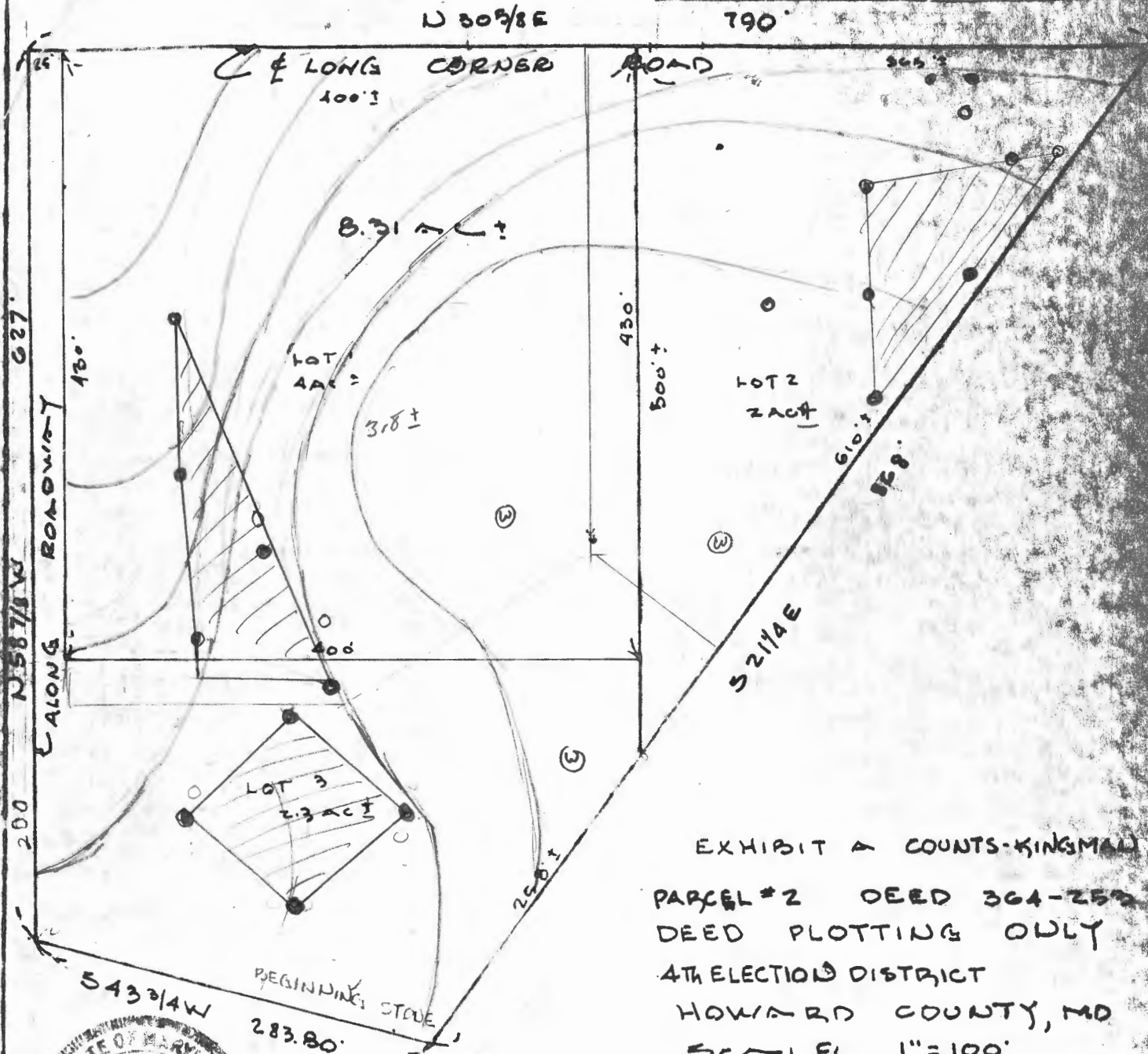
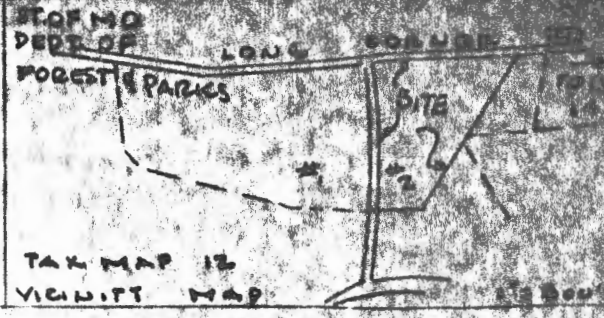

EXHIBIT A COUNTS-KINGMAN
PARCEL #2 DEED 364-259
DEED PLOTTING ONLY
4TH ELECTION DISTRICT
HOWARD COUNTY, MD
SCALE 1" = 100'



E 5000
N 5500

LONG CORNER ROAD

VEHICULAR INGRESS AND EGRESS IS RESTRICTED

VEHICULAR INGRESS AND EGRESS IS RESTRICTED

AREA TO BE DEDICATED TO HOWARD COUNTY, MARYLAND FOR PURPOSES OF A PUBLIC ROAD. (0.7113 AC)

CHARLES WALTER & WIFE
410/247

N. M. WATKI
586/424

LOT 1
3.001 AC.

LOT 2
4.553 AC.

MON. ④

CONC. MON. ①

CONC. MON. ③

②

STATE OF MARYLAND TO THE USE OF
DEPARTMENT OF NATURAL RESOURCES
629/650

THE STATE OF M
THE DEPARTMENT
626

