

1. This screen allows you to search the Real Property database and display property records.
2. Click **here** for a glossary of terms.
3. Deleted accounts can only be selected by Property Account Identifier.
4. The following pages are for information purpose only. The data is not to be used for legal reports or documents. While we have confidence in the accuracy of these records, the Department makes no warranties, expressed or implied, regarding the information.

Recorded
10/1/68
9:30

APPLICATION

A 13963

P _____

SEWAGE DISPOSAL TESTING

MARYLAND STATE DEPARTMENT OF HEALTH

HOWARD COUNTY *Septic tank 750 gallons*

ELLICOTT CITY

*Dry well to be 300 sq ft of absorbent
sidewall area below the inlet pipe. Inlet
pipe to begin 4 ft below original grade and a maximum depth
of 12 ft. To be located: 140' from front property line and
100 ft from right side line. as see from facing lot standing on
Jennings Chapel Rd.*

DISTRICT 4

DATE 9/23/68

TO: THE COUNTY HEALTH OFFICER
ELLICOTT CITY, MARYLAND

I, HEREBY, APPLY FOR THE NECESSARY TESTS IN ORDER TO CONSTRUCT (OR RECONSTRUCT) A SEWAGE DISPOSAL SYSTEM.

PROPERTY OWNER Russell G. & Margaret Bennett

ADDRESS Rt. 2 - Woodbine, Maryland PHONE EV 9-4873

PROPERTY LOCATION:

SUBDIVISION _____ LOT NO. _____

ROAD AND DESCRIPTION Jennings Chapel Road - Rt. 94 - turn left in Florence at

I bear right - approx. 2/10 mile - right side - Jennings Chapel Rd.

OCCUPANT _____ PHONE _____

PERSON TO CONSTRUCT SYSTEM _____

ADDRESS _____ PHONE _____

SIZE OF LOT 8.00 acres TYPE BLDG. 3

NUMBER OF BEDROOMS

IF NOT SINGLE RESIDENCE DESCRIBE _____

SIGNATURE OF APPLICANT 1/2 Margaret Bennett

APPROVED BY James T. Wright FOR Dry Well DATE 10/1/68

(KIND OF SYSTEM)

REJECTED BY _____ FOR _____ DATE _____

(KIND OF SYSTEM)

HOLD PENDING FURTHER TESTS _____ DATE _____

REASONS FOR REJECTION OR HOLDING _____

THIS IS NOT A PERMIT

10/1/68
 12
 4439
 1KF
 39
 187

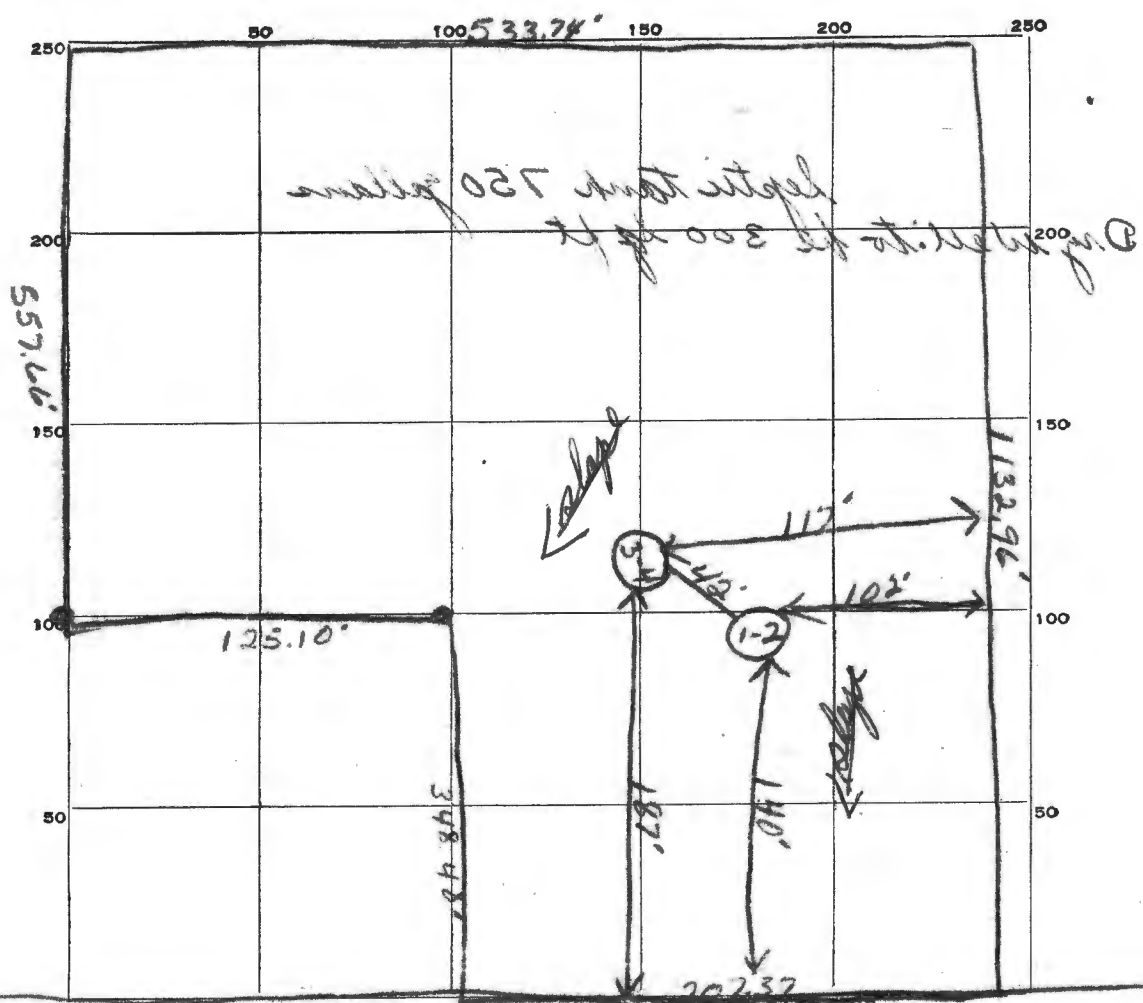

INDICATE NORTH. - NAME ADJOINING ROADWAY AS BASE LINE.

JENNINGS Chapel Road

| DATE | TEST NO. | DEPTH | PRE-WET | | TEST - 1" DROP | | TIME |
|---------|----------|-------|---------|------|----------------|------|-------|
| | | | START | STOP | START | STOP | |
| 10/1/68 | 1 | 10' | 946 | 949 | 949 | 953 | 4 min |
| | 2 | 4' | 947 | 949 | 949 | 954 | 5 min |
| | 3 | 11' | 955 | 959 | 959 | 1006 | 7 min |
| | 4 | 5' | 953 | 959 | 959 | 1002 | 3 min |
| | | | | | | | |
| | | | | | | | |
| | | | | | | | |
| | | | | | | | |
| | | | | | | | |
| | | | | | | | |

5 min AV
 19.

SOIL AUGER FINDING _____

TESTED BY JWS 10/1/68

REMARKS _____

APPLICATION

A 13963

SEWAGE DISPOSAL TESTING

P _____

MARYLAND STATE DEPARTMENT OF HEALTH

HOWARD COUNTY

ELLICOTT CITY

DISTRICT 4

DATE 9/23/68

TO: THE COUNTY HEALTH OFFICER
ELLICOTT CITY, MARYLAND

I, HEREBY, APPLY FOR THE NECESSARY TESTS IN ORDER TO CONSTRUCT (OR RECONSTRUCT) A SEWAGE DISPOSAL SYSTEM.

PROPERTY OWNER Russell C. & Margaret Bennett

ADDRESS Rt. 2 - Woodbine, Maryland PHONE HU 9-4873

PROPERTY LOCATION:

SUBDIVISION _____ LOT NO. _____

ROAD AND DESCRIPTION Jennings Chapel Road - Rt. 94 - turn left in Florence at
Y bear right - approx. 2/10 mile - right side - Jennings Chapel Rd.

OCCUPANT _____ PHONE _____

PERSON TO CONSTRUCT SYSTEM _____

ADDRESS _____ PHONE _____

SIZE OF LOT 8.00 acres TYPE BLDG. 3

NUMBER OF BEDROOMS

IF NOT SINGLE RESIDENCE DESCRIBE _____

SIGNATURE OF APPLICANT /s/ Margaret Bennett

APPROVED BY _____ FOR _____ DATE _____
(KIND OF SYSTEM)

REJECTED BY _____ FOR _____ DATE _____
(KIND OF SYSTEM)

HOLD PENDING FURTHER TESTS _____ DATE _____

REASONS FOR REJECTION OR HOLDING _____

THIS IS NOT A PERMIT

$\frac{349}{102} \times 2$
 $\frac{148}{39}$
 $\frac{187}{102}$

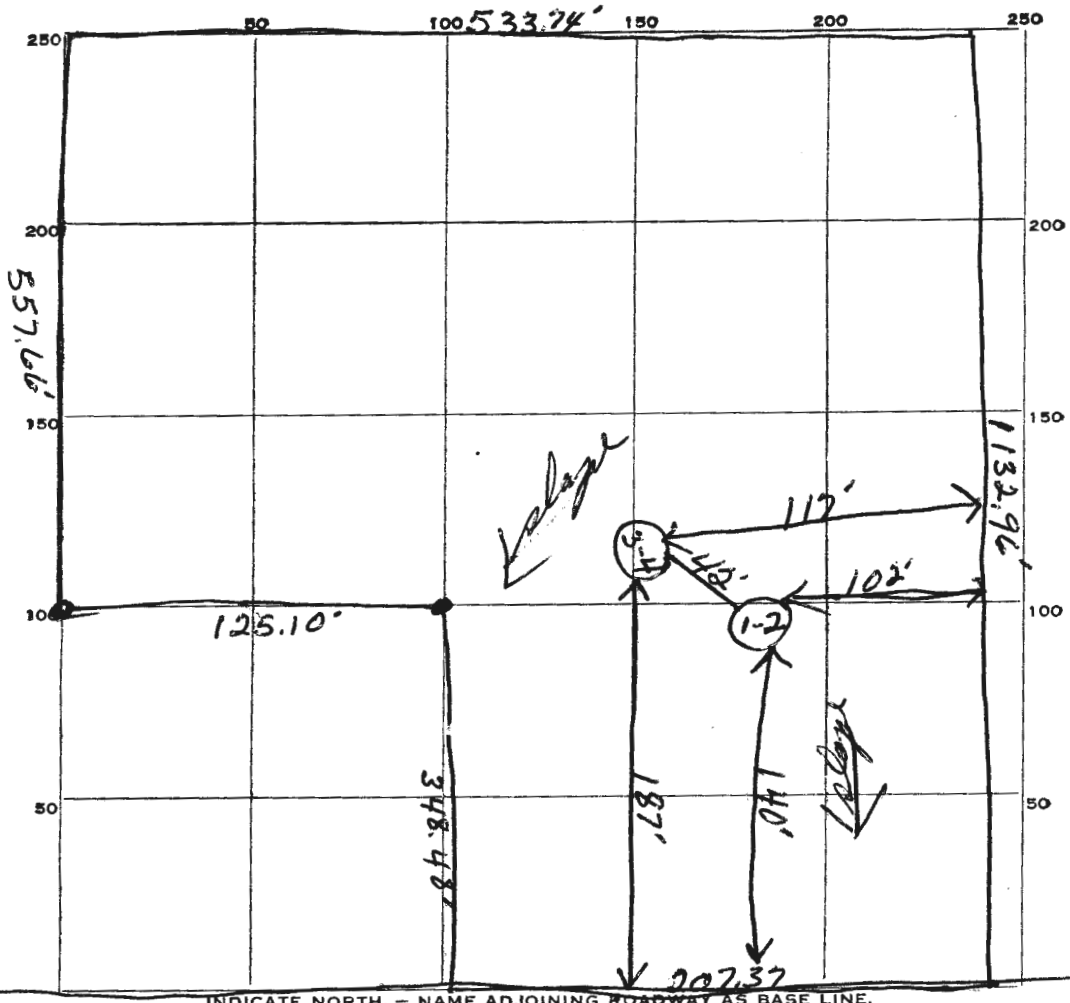

INDICATE NORTH. - NAME ADJOINING ROADWAY AS BASE LINE.

JENNINGS Chapel Road

| DATE | TEST NO. | DEPTH | PRE-WET | | TEST - 1" DROP | | TIME |
|---------|----------|-------|---------|------|----------------|------|-------|
| | | | START | STOP | START | STOP | |
| 10/1/68 | 1 | 10' | 946 | 949 | 949 | 953 | 4 min |
| | 2 | 4' | 947 | 949 | 949 | 954 | 5 min |
| | 3 | 11' | 955 | 959 | 959 | 1006 | 7 min |
| | 4 | 5' | 955 | 959 | 959 | 1002 | 3 min |
| | | | | | | | |
| | | | | | | | |
| | | | | | | | |
| | | | | | | | |
| | | | | | | | |
| | | | | | | | |
| | | | | | | | |

5 min AV
 119.

SOIL AUGER FINDING _____

TESTED BY JWA 10/1/68

REMARKS _____

JAMES N. DORSEY & SON

BUILDERS of CUSTOM HOMES

Buckhorn Road

Sykesville, Md. 21784

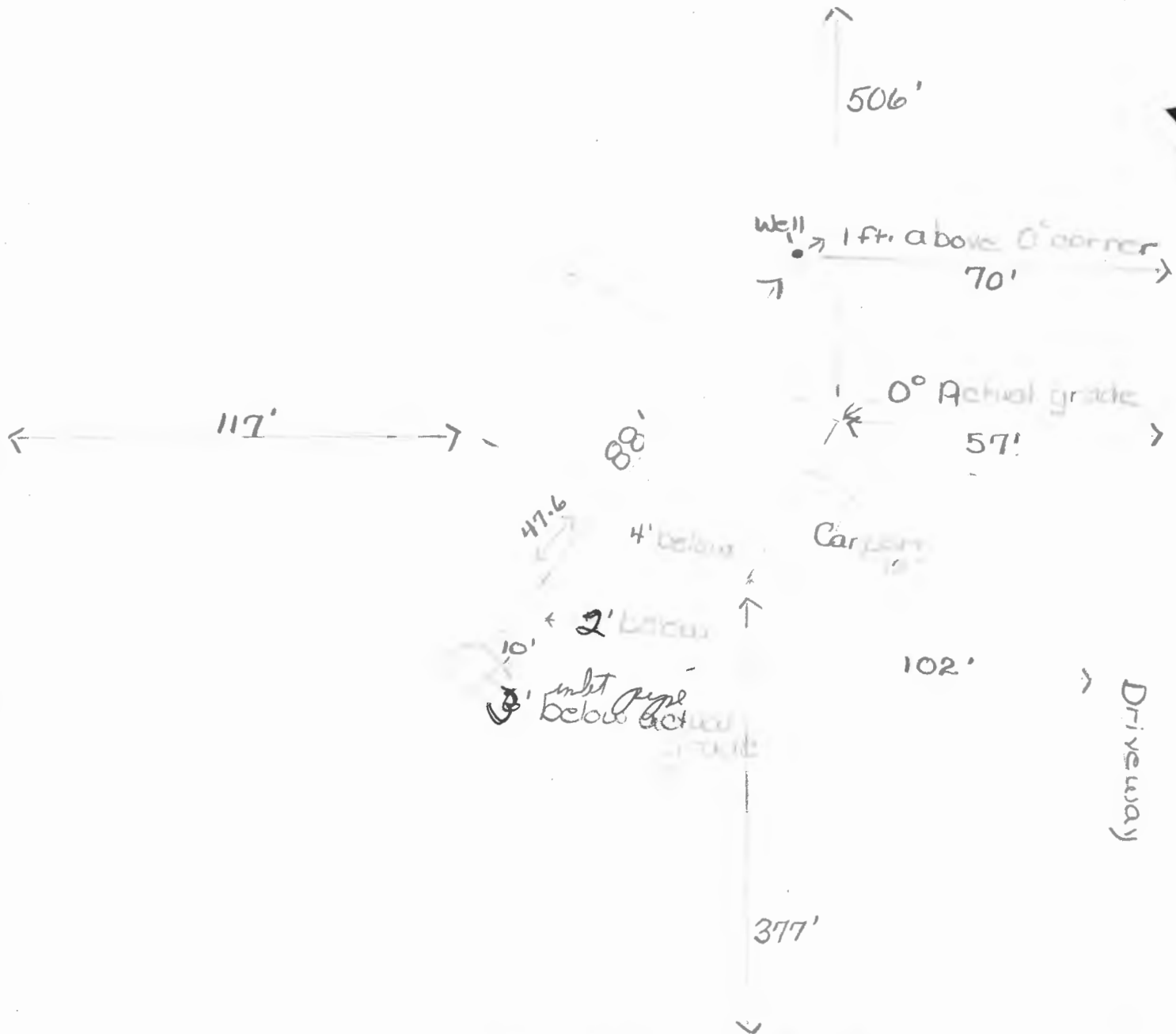

Jennings Chapel Road

I certify the above measurements are actual and correct for this property.

James N. Dorsey

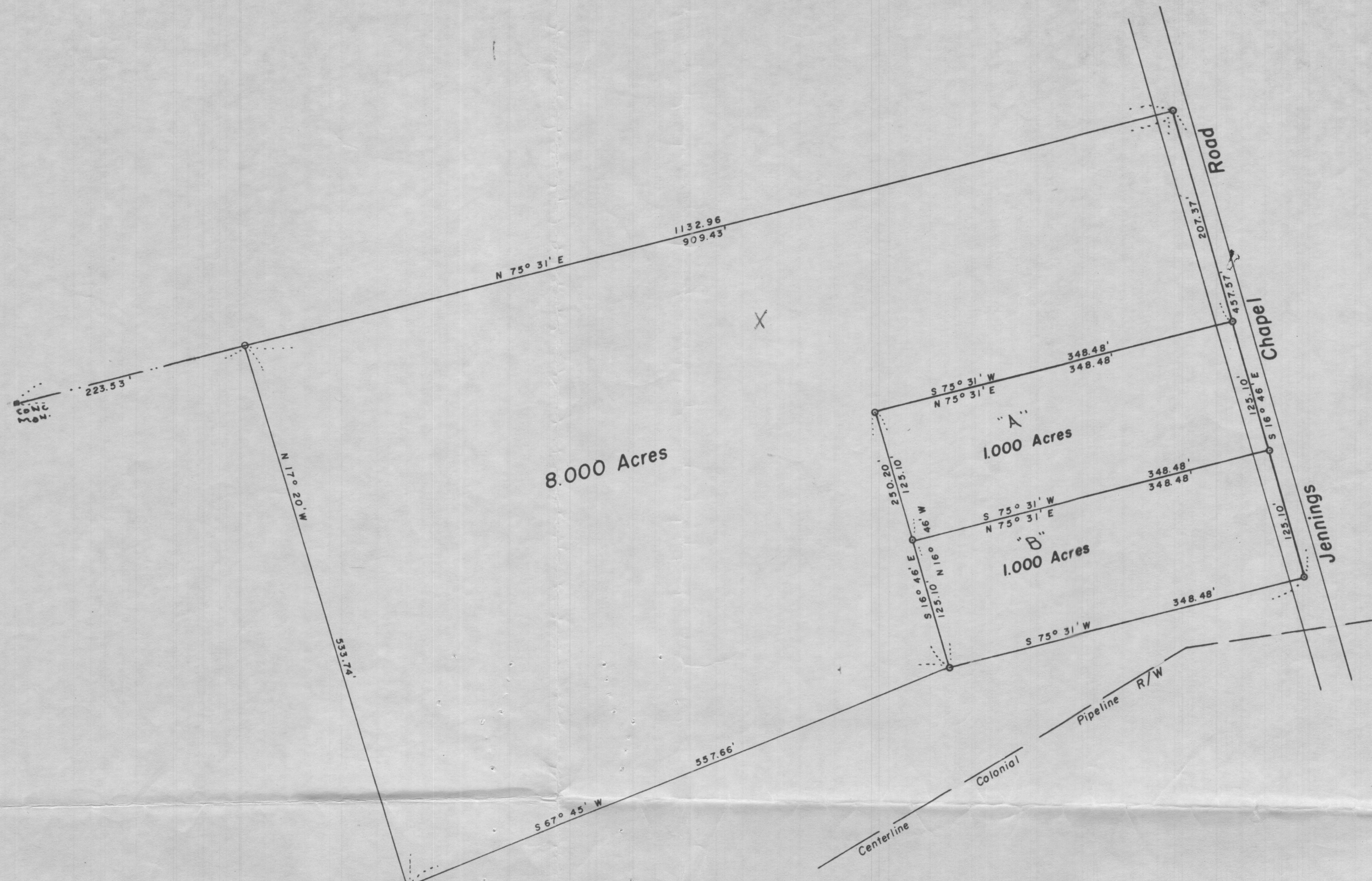

Rt 94
 turn left in Florence
 at Y bear right
 approx 7/10 mile - right side
 Jennings Chapel Rd.

3 bedrooms
 Russell Bennett & Margaret Bennett
 Rt. 2 - Woodbine
 HW 9-4873

PLAT OF SURVEY
 FOR
 RUSSELL C. BENNETT
 FOURTH ELECTION DISTRICT OF HOWARD COUNTY
 FLORENCE, MARYLAND
 SCALE: 1 IN. = 100 FT. AUGUST 29, 1966

Claude M. Skinner Jr.
 Claude M. Skinner Jr. Reg. Eng. & Land Surveyor No. 2237

