

Real Property Data Search

Search Result for HOWARD COUNTY

| View Map | | View GroundRent Redemption | | | | View GroundRent Registration | | | | |
|------------------------------------|-----------------|---|----------------------|-------------------------------|--------------------|------------------------------|-------------|--|------------------|-------|
| Tax Exempt: | | Special Tax Recapture: | | | | | | | | |
| Exempt Class: | | NONE | | | | | | | | |
| Account Identifier: | | District - 04 Account Number - 363183 | | | | | | | | |
| Owner Information | | | | | | | | | | |
| Owner Name: | | HYDE STEVEN D ENGLE CINDY L | | | | Use: | | RESIDENTIAL | | |
| Mailing Address: | | 1940 LONG CORNER RD MOUNT AIRY MD 21771-3738 | | | | Principal Residence: | | YES | | |
| | | | | | | Deed Reference: | | /17637/ 00490 | | |
| Location & Structure Information | | | | | | | | | | |
| Premises Address: | | 1940 LONG CORNER RD MT AIRY 21771-0000 | | | | Legal Description: | | LOT 2 1.377 A. 1940 LONG CORNER RD WILETS PROPERTY | | |
| Map: | Grid: | Parcel: | Sub District: | Subdivision: | Section: | Block: | Lot: | Assessment Year: | Plat No: | 14688 |
| 0006 | 0021 | 0055 | | 0000 | | | 2 | 2017 | Plat Ref: | |
| Special Tax Areas: | | | | | Town: | | NONE | | | |
| | | | | | Ad Valorem: | | 100 | | | |
| | | | | | Tax Class: | | | | | |
| Primary Structure Built | | Above Grade Living Area | | Finished Basement Area | | Property Land Area | | County Use | | |
| 2000 | | 2,172 SF | | | | 1.3700 AC | | 000000 | | |
| Stories | Basement | Type | Exterior | Full/Half Bath | Garage | Last Major Renovation | | | | |
| 2 | YES | STANDARD UNIT | SIDING | 2 full/ 1 half | 1 Attached | | | | | |
| Value Information | | | | | | | | | | |
| | | Base Value | | Value | | Phase-in Assessments | | | | |
| | | | | As of | | As of | | As of | | |
| | | | | 01/01/2017 | | 07/01/2018 | | 07/01/2019 | | |
| Land: | | 203,700 | | 203,700 | | | | | | |
| Improvements | | 226,300 | | 236,400 | | | | | | |
| Total: | | 430,000 | | 440,100 | | 436,733 | | 440,100 | | |
| Preferential Land: | | 0 | | | | | | 0 | | |
| Transfer Information | | | | | | | | | | |
| Seller: DOWNES ADAM J | | | | Date: 06/14/2017 | | Price: \$510,000 | | | | |
| Type: ARMS LENGTH IMPROVED | | | | Deed1: /17637/ 00490 | | Deed2: | | | | |
| Seller: MURPHY CONNIE MARIA | | | | Date: 07/09/2012 | | Price: \$445,000 | | | | |
| Type: ARMS LENGTH IMPROVED | | | | Deed1: /14128/ 00444 | | Deed2: | | | | |
| Seller: MURPHY GLENN E | | | | Date: 08/17/2004 | | Price: \$0 | | | | |
| Type: NON-ARMS LENGTH OTHER | | | | Deed1: /08558/ 00539 | | Deed2: | | | | |
| Exemption Information | | | | | | | | | | |
| Partial Exempt Assessments: | | Class | | 07/01/2018 | | 07/01/2019 | | | | |
| County: | | 000 | | 0.00 | | | | | | |
| State: | | 000 | | 0.00 | | | | | | |
| Municipal: | | 000 | | 0.00 0.00 | | 0.00 0.00 | | | | |
| Tax Exempt: | | Special Tax Recapture: | | | | | | | | |
| Exempt Class: | | NONE | | | | | | | | |
| Homestead Application Information | | | | | | | | | | |

read

File No. F-01-122
Willet's property

**DEPARTMENT OF PLANNING AND ZONING
FINAL PLAT ORIGINAL FOR SIGNATURE APPROVAL**

This form is for the processing of originals for signature approvals. If corrections or additions must be made to the original, the corrections needed must be identified in the space provided and the plans must be returned unsigned to the Department of Planning and Zoning. DPZ will notify the owner of the required revisions and request that the owner's engineer make the corrections or contact the appropriate County agency with questions concerning such revisions.

DPZ
[Signature]
Reviewing Agent

Date Received
2-8-01

Date Forwarded
2-14-01

Rejected For: _____

HEALTH
[Signature]
Reviewing Agent

Date Received
2/20/01

Date Forwarded
2/27/01

Rejected For: _____

DED

Reviewing Agent

Date Received

Date Forwarded

Rejected For: _____

Chief, DLD

Reviewing Agent

Date Received

Date Forwarded

Rejected For: _____

E 1,267,500
N 601,750

WILEIS PROPERTY,
PRESERVATION PARCEL B
PLAT NO. 13941 TO 13943

F-01-122
2/27/01
Revised Final
Driveway Easement
Changes

PRESERVATION PARCEL A
PLAT NO. 13941 TO 13943
EXISTING PRESERVATION EASEMENT
50.00 ACRES
PLAT NO. 13485

E 1,267,500

N 602,750

PROPERTY ARTICLE,
MENT VOLUME
O THE MAKING
AVE BEEN

DATE *1/9/01*

DATE *2/2/01*

DATE *2/7/01*

DATE *2/7/01*

DATE *2/7/01*

TAX MAP 6, PARCEL 62
JEANNINE C. BURNS &
ANTON K DYORAK
LIBER 4089, FOLIO 718

RADUE PROPERTY,
LOT 8
PLAT NO. 6938

KAIZ PROPERTY,
LOT 1
PLAT NO. 4772

TAX MAP 6, PARCEL 136
JOSEPH E. STUBBINGS
LIBER 4192, FOLIO 72

TAX MAP 6,
PARCEL 143
ROGER J. STEVENS &
MARY H. DUKEHART
LIBER 4053, FOLIO 404

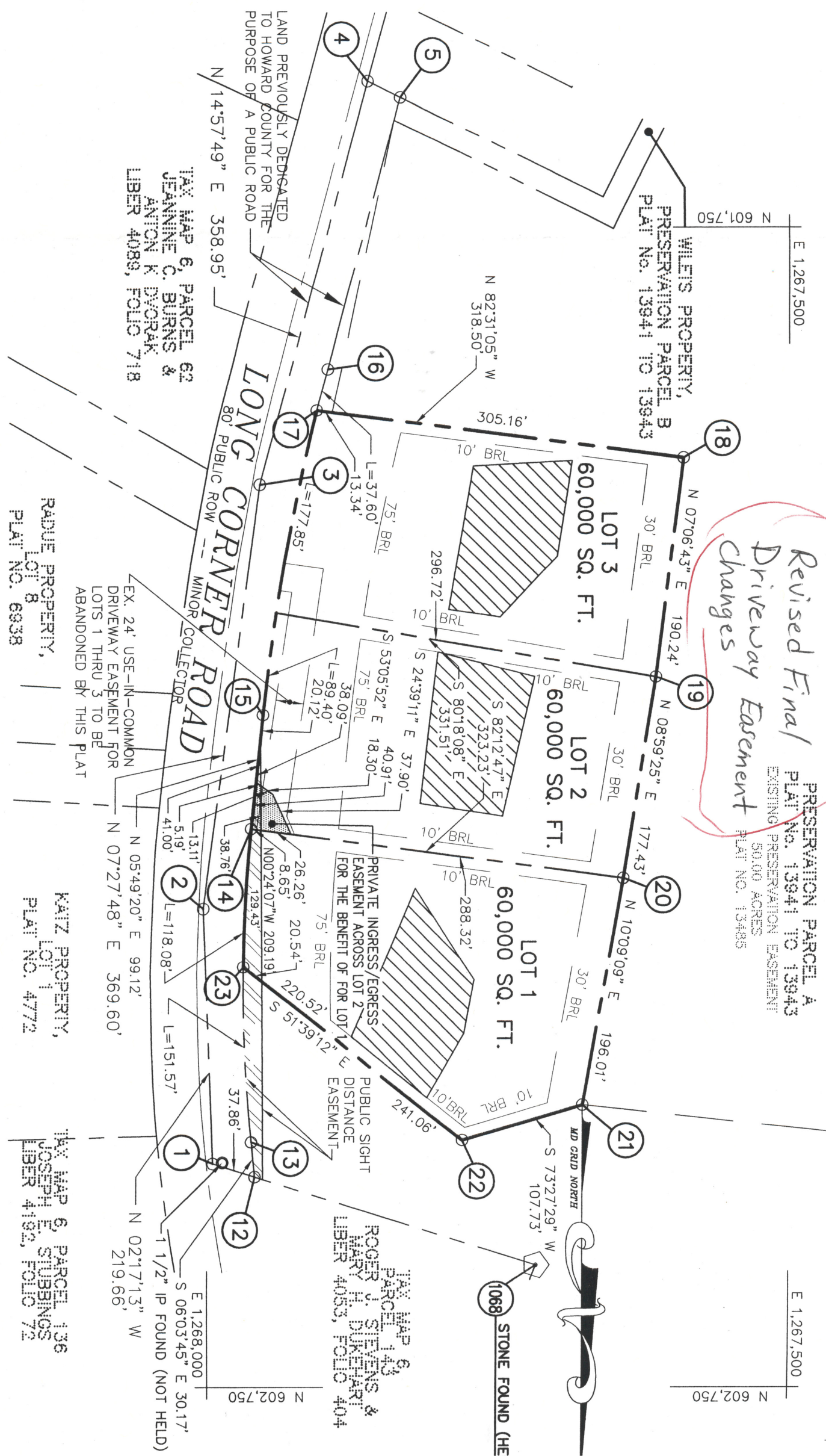

LAND PREVIOUSLY DEDICATED
TO HOWARD COUNTY FOR THE
PURPOSE OF A PUBLIC ROAD

N 14°57'49" E 358.95'

LONG CORNER ROAD
80' PUBLIC ROW
MINOR COLLECTOR

EX. 24' USE-IN-COMMON
DRIVEWAY EASEMENT FOR
LOTS 1 THRU 3 TO BE
ABANDONED BY THIS PLAT

N 05°49'20" E 99.12'
N 07°27'48" E 369.60'

E 1,268,000
S 06°03'45" E 30.17'
N 02°17'13" W 219.66'

N 602,750

STONE FOUND (HE
1068



HOWARD COUNTY HEALTH DEPARTMENT

Mary Sue Baker, MBA, Acting County Health Officer

July 14, 1999

Jacob Hikmat
Mildenberg, Boender & Associates, Inc.
5072 Dorsey Hall Drive
Suite 202
Ellicott City, Maryland 21042

RE: Septic System Abandonment
Percolation Application #510157
Property ID: Wilet Property -
Long Corner Road
Tax Map: 6 Block: 21 Parcel: 55

Dear Sir:

During the review of the well permit application, this office was reminded that the old well and septic systems need to be abandoned on Parcel A of the Wilet property.

We do have a copy of the well abandonment report from the well driller; but, we do not have a copy of any record of the septic system abandonment.

Please send an update report of any progress or proposed plans to resolve this matter.

Very truly yours,

Brian Baker

Brian Baker, Sanitarian
Water and Sewerage Program

BB:jr

cc: BRS Developers, LLC
File ✓

March 2, 1999

Mr. Craig Williams
Howard County Health Department
3525 Ellicott Mills Drive, Suite H
Ellicott City, MD 21043

RE: Wilets Property
F-99-60
Letter of Recommendation for 60,000 sq. ft. Lots

Dear Mr. Williams :

The purpose of this letter is to request a determination that a 60,000 square foot lot area is recommended for the above referenced project. This request is made to allow for alternate house locations and in the event that a larger house footprint is desired without adversely impacting the septic area.

Thank you for your time and consideration. Should you have any questions or comments concerning this matter, please feel free to contact our office.

Very truly yours,
Mildenberg, Boender & Associates, Inc.

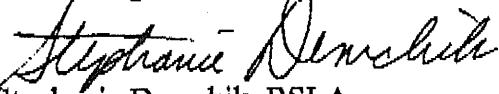
Stephanie Demchik, BSLA
Project Manager

The Health Department concurs with the above request.

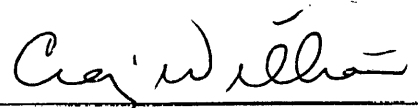
Health Official

cc: Don Reuwer

sjd

g:\98079\wp\079-011.hd

RECEIVED

MAR 03 1999

HOWARD COUNTY HEALTH DEPARTMENT



HOWARD COUNTY HEALTH DEPARTMENT

Joyce M. Boyd, M.D., County Health Officer

August 24, 1998

Mr. Donald R. Reuwer
Land Design & Development Inc.
10805 Hickory Ridge Road
Columbia, MD 21044

RE: Percolation Test Results
Application # A510157
Willetts Property
Long Corner Road
Proposed use: Subdivision

Dear Mr. Reuwer:

Percolation testing conducted on June 17th, 22nd, and July 9th 1998, indicated limited satisfactory soil conditions. Shallow depth to rock was encountered in several test locations. Copies of the test results are enclosed.

Further review is contingent upon submission of a percolation certification plan showing contour lines, actual locations and elevations of all excavated test holes and suitable house and well sites. The plan should also include the location of all existing features such as, swales, or existing structures. A note must be included certifying that all wells and septic systems within 100' of the property boundaries have been shown. A proposal to replace the existing septic system is expected prior to recordation.

This should be submitted within sixty (60) days to allow field verification if necessary.

If you have any questions regarding this matter, please feel free to contact me at the address below or by calling 410-313-2640.

Very truly yours,

Glen Savage, R.S.

enclosures

cc: Mildenberg, Boender & Assoc.

File

gs:willetts.prc

Bureau of Environmental Health
3525-H Ellicott Mills Drive Ellicott City, Maryland 21043-4544
Water and Sewerage Program (410) 313-2640 Community Environmental Health Program (410) 313-2644
Food Protection Program (410) 313-2642 TDD (410) 313-2323 FAX (410) 313-2648

7-6-98
D. REUWER
PICKS UP
LETTER, COPIES OF NOTES
MB



ADDITIONAL TEST
HOLES (2) OUG
7-9-98 ACCEPTABLE
MB

HOWARD COUNTY HEALTH DEPARTMENT

Joyce M. Boyd, M.D., County Health Officer
July 2, 1998

Mid Atlantic Development, LLC
Attn: Don Reuwer
10805 Hickory Ridge Road
Columbia, Maryland 21044

RE: Percolation Test Results
Application #: A510157
Proposed Use: Subdivision
Property ID: Wilites Property
Long Corner Road
Tax Map 6, Grid 21, Parcel 55

Dear Mr. Reuwer:

Percolation testing conducted on June 17 & 22, 1998 on the above referenced property indicated limited satisfactory soil conditions. The primary limiting factor is shallow depth to rock. It is anticipated that additional testing may be required. Copies of the percolation test results are enclosed.

According to our records test fees were paid for three lots, an additional repair fee (\$25) is due for the existing structure since four lots and/or parcels are proposed.

Further review is contingent upon submission by a registered engineer of a percolation certification plan showing contour lines, actual locations and elevation of all excavated test holes and a suitable house and well site. The plat should also include the location of all existing wells and septic systems on the property as well as the location of any relevant features such as streams, swales or existing structures. A note must be included certifying that all wells and septic systems within 100' of the property boundaries have been shown.

This should be submitted within sixty (60) days to allow field verification if necessary.

If you have any questions regarding this matter, please feel free to contact me at the address below or by calling 410-313-2640.

Very truly yours,

Glen Savage, R.S.
Water and Sewerage Program

enclosures

GS:tl

cc: BRS Developers
File

Bureau of Environmental Health
3525-H Ellicott Mills Drive Ellicott City, Maryland 21043-4544
Water and Sewerage Program (410) 313-2640 Community Environmental Health Program (410) 313-2644
Food Protection Program (410) 313-2642 TDD (410) 313-2323 FAX (410) 313-2648

TEST DATA

SEE BACK FOR LOCATION

NAME WILST'S POND FILE NO. A 510157
 LOCATION LONG CORNER ROAD COUNTY HOWARD
 DATE 6.22.98
EXISTING HOUSE 2 OF 2 GRID _____ E
 RECORDED BY G. SAUSAGE _____ N

| HOLE NO. | TEST NO. | DEPTH | CLOCK TIME | ELAPSED TIME | MEASUREMENT | REMARKS (Method, Moisture, Biopores) |
|----------|----------|--------|------------|--------------|-------------------|--|
| ok B7 | | 6.5/10 | 11:53 | 11:55 | 11:58 3mw | will PERC AT 3.5, 50-60% Rock @ 8' |
| F B8 | | 3/7.5 | 2:10 | 2:40 | slow 3/4 inch | 50% rock AT BOTTOM |
| ok B9 | | 3/8.5 | 2:14 | 2:21 | 2:40 9mw | YELLOW SIL 2.5'-7.5'; 50% SHALY SAPROLITE BELOW 7.5 |
| ok B10 | | 3/9 | 2:24 | 2:30 | 2:40 9mw | SIMILAR TO B9 |
| F B8 | | 3.5 | 2:47 | 3:10 | 3/4 inch - pulled | B8 VERY TIGHT - |
| F B11 | | 5' | REFUSAL | | | FAIL |
| ok B12 | | 3.5/12 | 3:17 | 3:19 | 3:34 15mw | SIMILAR TO 9+10 |
| ok B13 | | 4/10 | 3:45 | 3:47 | 3:51 4mw | " " 5% rock, Fe ACCUMULATION DEPLETION AT BOTTOM OF HOSE |

WILLETS PROPERTY

LOT 3 (PRES PARCELA) CONTINUATION

7.9.98 BY G. SAVAGE

SHEET 2062 SEE 1 FOR LOCATION

| | START | PRELCT | STOP | |
|------|-------|--------|------|---------|
| J10 | 302 | 304 | 306 | = 2 MIN |
| OK 3 | | | | |

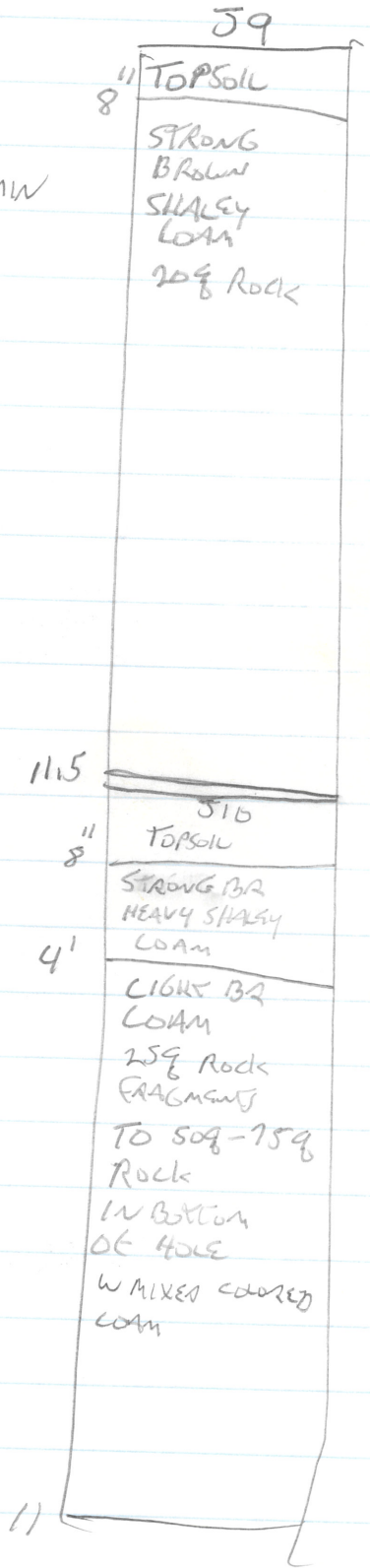



HOWARD COUNTY HEALTH DEPARTMENT

Diane L. Matuszak, M.D., M.P.H., County Health Officer

August 12, 1999

MEMORANDUM

TO: BRS Developers
8808 Centre Park Drive, Suite #209
Columbia, Maryland 21045

FROM: Donna K. Soe, R.S. 
Water and Sewerage Program

RE: Demolition Permit
Wilets Property, Parcel 'A'
Long Corner Road
Tax Map: 6 Parcel #55

This is to advise that the septic system serving the existing dwelling on the above referenced property was properly abandoned on July 28, 1999, with the Health Department present.

Additionally, the drilled water well serving the existing dwelling was properly abandoned by Michael Barlow Well Drilling on May 10, 1999.

This office hereby recommends release of the demolition permit for the existing structure.

Thank you for your cooperation in this matter.

DKS

cc:  file

MARYLAND DEPARTMENT OF THE ENVIRONMENT, WATER MANAGEMENT ADMINISTRATION
 2500 BROENING HIGHWAY, BALTIMORE, MARYLAND 21224, (410) 631-3784

 WATER WELL ABANDONMENT-SEALING REPORT FORM

SUBMIT COPIES OF COMPLETED FORM TO:

- * COUNTY ENVIRONMENT AGENCY (contact MDE, WMA if address needed)
- * WELL OWNER
- * MDE, WATER MANAGEMENT ADMINISTRATION, WELL PROGRAM

DATE WELL ABANDONED: 5-10-99 (month/day/year)

* PERMIT NUMBER OF ABANDONED WELL (if any) _____

* PERMIT NUMBER OF REPLACEMENT WELL _____

* PERSON ABANDONING WELL: (Stray) Mike Jones

WELL DRILLERS LICENSE NUMBER: 355

* OWNER'S NAME: Arthur J. Willets Property

of Michael Barlow Well Drilling
 838-6910

CIRCLE: MWD/MSD/MGD

* WELL LOCATION: Longcorner Rd
 COUNTY: Howard
 NEAREST TOWN: Longcorner
 TAX MAP 6 BLOCK 21 PARCEL 55
 SUBDIVISION: _____
 SECTION: _____ LOT: _____
 NEAREST ROAD: Longcorner Road

| | |
|-----|---|
| | |
| | |
| 000 | X |
| 000 | |

SHOW WELL LOCATION BY X WITHIN BOX

MARYLAND GRID COORDINATES

BOX NUMBER E 760
 N 550

* TYPE OF WELL BEING ABANDONED:

- DRILLED JETTED
- BORED/AUGURED HAND DUG
- OTHER (specify) _____

* USE CODE:

- DOMESTIC MUNICIPAL/PUBLIC
- IRRIGATION INDUSTRIAL
- TEST/OBSERVATION

* TYPE OF CASING:

- STEEL PLASTIC
- CONCRETE OTHER (specify) fiberglass casing

* SIZE OF CASING: 5/8 INCHES IN DIAMETER

* DEPTH OF WELL: 102 FEET DEEP

* WAS ANY CASING REMOVED? YES NO
 if yes, length removed, in feet: _____

* WAS CASING RIPPED OR PERFORATED? YES NO

LOG OF SEALING MATERIAL

| MATERIAL | FEET | |
|-------------------------------|------------|-------------|
| | FROM | TO |
| <u>Benite</u> | <u>10'</u> | <u>102'</u> |
| <u>Cement grout</u> | <u>0'</u> | <u>10'</u> |
| <u>24" in pit at left end</u> | <u>0'</u> | <u>3'</u> |

SIGNATURE Michael Barlow LICENSE # 355 MWD/MSD/MGD CIRCLE ONE DATE 5-10-99

SITE INSPECTION SHEET

OWNER: BRS Developers

DATE REQUESTED: 7/28/99 10:30

ADDRESS: Wilets Property
Parcel 'A'

DRILLER: _____

Long Corner Rd.

WELL TAG # _____

COUNTY # _____

PROPOSAL: Abandonment of existing septic system

LOCATION DIAGRAM

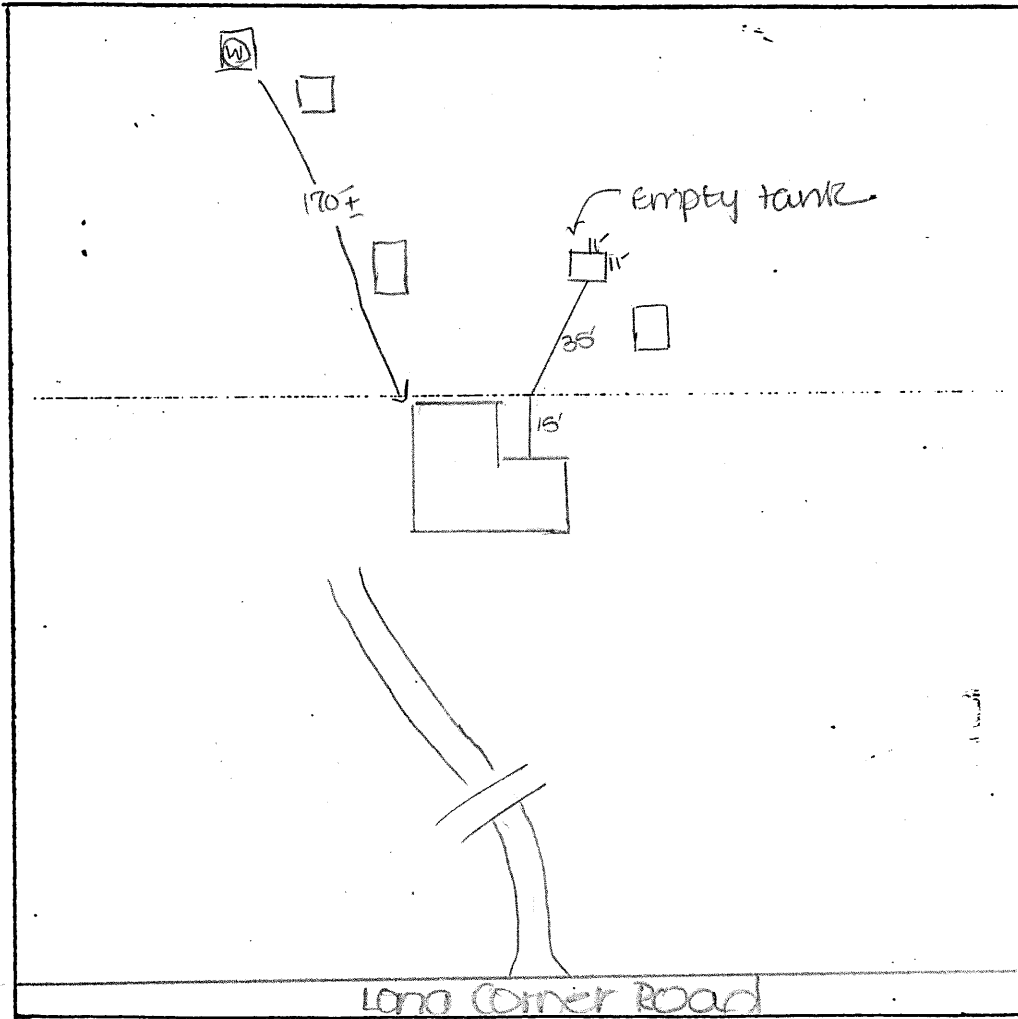

COMMENTS: Drilled well in pit/ small well house previously abandoned
Terra cotta sewer line exiting house cut at house -
6' deep, 11' square cinder block tank empty - filled w/
clean fill. No outlet pipe.

DATE: 7/28/99

INSPECTOR: DKS

WILGETS PROPERTY SUBD. PROGRESS CHART

PERMIT SIGNED 5/6/98

- WELL & SEPTIC TO BE
ABANDONED - ON PARCEL A

- WELL ABANDONMENT REPORT
~~RECEIVED~~ DATE 5/10/99

WELL PERMITS FOR ALL LOTS
ISSUED 7/13/99

LETTER TO DEVELOPER
REQUESTING CLARIFICATION ON
SEPTIC ABANDONMENT



HOWARD COUNTY HEALTH DEPARTMENT

c/o Land Development Design & Development

A 7425-98
5-21-98

510157

5/20/98

Received From

Mid Atlantic Development LLC

10805 Hickory Ridge Rd, Columbia, Md 21044

CASH
 CHECK

For Peric App - 3 test fees

Whites Property - Lots 1-2 & Pres. P.A
Long Corner Rd

NO.

1394

Six Hundred Seventy Five & No/100

Dollars

\$ 675 00

Received By

Gray McMillan

USE: B4 B5, B13 FOR HIGH HOLES

B10, B7, B12, B9 FOR LOW HOLES

REASONABLY GOOD MATCH TO CONTOUR

TEST HOLES TO BE
FIELD LOCATED

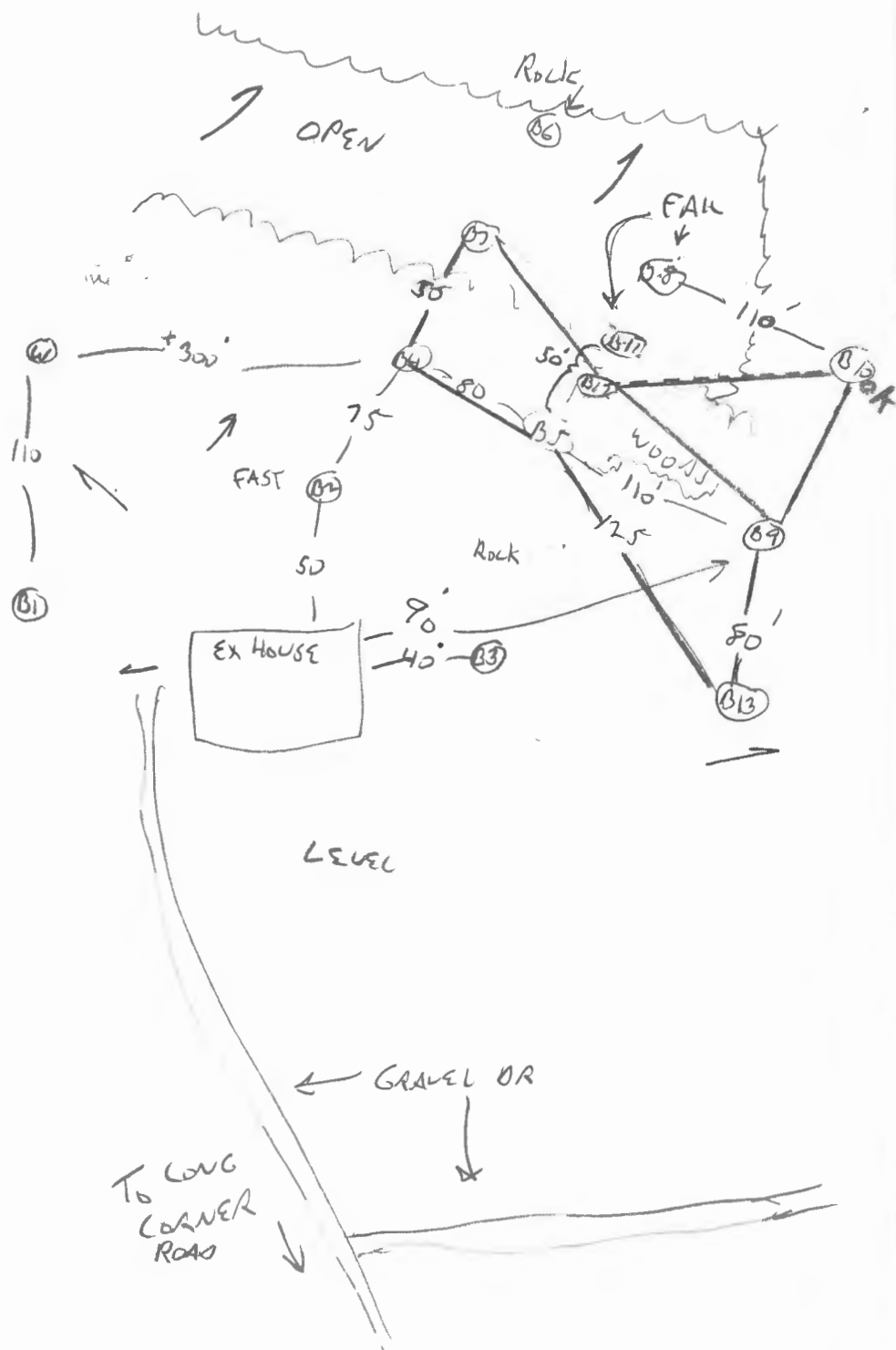

TEST DATA

SEE BACK FOR LOCATION

NAME WILST'S PROP FILE NO A 510157
 LOCATION LONG COVER ROAD COUNTY HOWARD
 DATE 6.22.98
EXISTING HOUSE 2 OF 2 GRID _____ E
 RECORDED BY G. SAUSAGE _____ N

| HOLE NO. | TEST NO. | DEPTH | CLOCK TIME | ELAPSED TIME | MEASUREMENT | REMARKS (Method, Moisture, Biopores) |
|----------|----------|--------|------------|--------------|----------------|---|
| ok B7 | | 6.5/10 | 11:53 | 11:55 | 11:58 3MW | WILL PERC AT 3.5, 50-60% ROCK @ 8' |
| F B8 | | 3/7.5 | 2:10 | 2:40 | 5LW-74WCH | 50% ROCK AT BOTTOM |
| ok B9 | | 3/8.5 | 2:14 | 2:21 | 2:40 1MW | YELLOW SIL 2.5'-7.5'; 50% SHALY SAPPHIRE BELOW 7.5' |
| ok B10 | | 3/9 | 2:24 | 2:30 | 2:40 9MW | |
| F B8 | | 3.5 | 2:47 | 3:10 | 74WCH - PULSED | SIMILAR TO B9 B8 VERY TIGHT |
| F B11 | | 5' | REFUSAL | | | FAIL |
| ok B12 | | 3.5/12 | 3:17 | 3:19 | 3:34 15MW | SIMILAR TO 9+10 |
| ok B13 | | 4/10 | 3:45 | 3:47 | 3:51 4MW | " " 5% ROCK, Fe ACCUMULATION DEPRESSION AT BOTTOM OF HOLE |

WILLETS PROPERTY

LOT 3 (PRES PARCEL A) CONTINUATION

7.9.98 BY G. SAVAGE

SHEET 2062 SEE 1 FOR LOCATION

| | START | PRELCT | STOP |
|-----|-------|--------|------------|
| J10 | 302 | 304 | 306 = 2 MW |
| m | - | - | - |

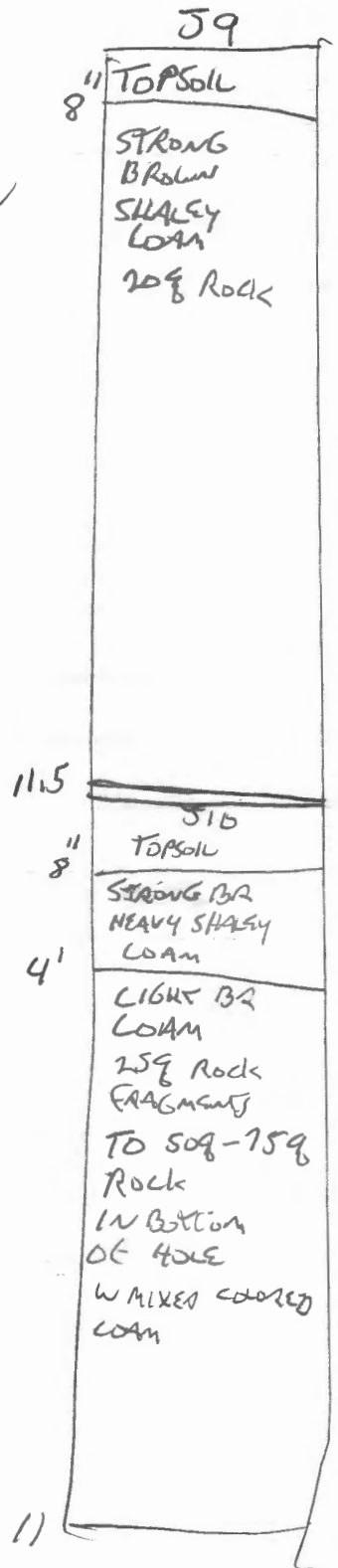



HOWARD COUNTY HEALTH DEPARTMENT

Diane L. Matuszak, M.D., M.P.H., County Health Officer

August 12, 1999

MEMORANDUM

TO: BRS Developers
8808 Centre Park Drive, Suite #209
Columbia, Maryland 21045

FROM: Donna K. Soe, R.S. 
Water and Sewerage Program

RE: Demolition Permit
Wilets Property, Parcel 'A'
Long Corner Road
Tax Map: 6 Parcel #55

This is to advise that the septic system serving the existing dwelling on the above referenced property was properly abandoned on July 28, 1999, with the Health Department present.

Additionally, the drilled water well serving the existing dwelling was properly abandoned by Michael Barlow Well Drilling on May 10, 1999.

This office hereby recommends release of the demolition permit for the existing structure.

Thank you for your cooperation in this matter.

DKS
cc: file

MARYLAND DEPARTMENT OF THE ENVIRONMENT, WATER MANAGEMENT ADMINISTRATION
 2500 BROENING HIGHWAY, BALTIMORE, MARYLAND 21224, (410) 631-3784

 WATER WELL ABANDONMENT-SEALING REPORT FORM

SUBMIT COPIES OF COMPLETED FORM TO:

- * COUNTY ENVIRONMENT AGENCY (contact MDE, WMA if address needed)
- * WELL OWNER
- * MDE, WATER MANAGEMENT ADMINISTRATION, WELL PROGRAM

DATE WELL ABANDONED: 5-10-99 (month/day/year)

* PERMIT NUMBER OF ABANDONED WELL (if any) _____

* PERMIT NUMBER OF REPLACEMENT WELL _____

* PERSON ABANDONING WELL: (stray) Mike Jones WELL DRILLERS LICENSE NUMBER: 355

* OWNER'S NAME: Arthur J. Wilks Property of Michael Barlow Well Drilling CIRCLE: MWD/MSD/MGD
838-6910

* WELL LOCATION: Longwood Rd
 COUNTY: Howard
 NEAREST TOWN: Lothlyon
 TAX MAP 6 BLOCK 21 PARCEL 55
 SUBDIVISION: _____
 SECTION: _____ LOT: _____
 NEAREST ROAD: Longwood Road

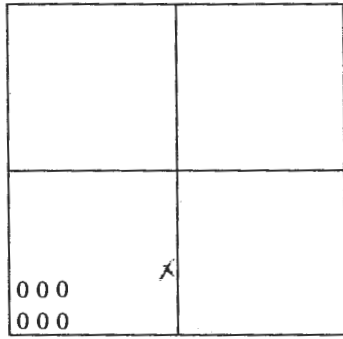

SHOW WELL LOCATION BY X WITHIN BOX

MARYLAND GRID COORDINATES
 E 960
 BOX NUMBER
 N 330

- * TYPE OF WELL BEING ABANDONED:
- DRILLED
 - BORED/AUGURED
 - OTHER (specify) _____
 - JETTED
 - HAND DUG

LOG OF SEALING MATERIAL

| MATERIAL | FEET | |
|----------------------------|------------|------------|
| | FROM | TO |
| <u>Concrete</u> | <u>0'</u> | <u>10'</u> |
| <u>grout</u> | <u>10'</u> | <u>15'</u> |
| <u>2" x 4" x 8" casing</u> | <u>0'</u> | <u>3'</u> |

- * USE CODE:
- DOMESTIC
 - IRRIGATION
 - TEST/OBSERVATION
 - MUNICIPAL/PUBLIC
 - INDUSTRIAL

- * TYPE OF CASING:
- STEEL
 - CONCRETE
 - OTHER (specify) full ceramic casing
 - PLASTIC

* SIZE OF CASING: 5 7/8 INCHES IN DIAMETER

* DEPTH OF WELL: 102 FEET DEEP

* WAS ANY CASING REMOVED? YES NO
 if yes, length removed, in feet: _____

* WAS CASING RIPPED OR PERFORATED? YES NO

SIGNATURE-MASTER WELL DRILLER OR SUPERVISING SANITARIAN _____ LICENSE # 355 CIRCLE ONE MWD/MSD/MGD DATE 5-10-99

SITE INSPECTION SHEET

OWNER: BRS Developers

DATE REQUESTED: 7/28/99 10:30

ADDRESS: Wilets Property
Parcel 'A'

DRILLER: _____

Long Corner Rd.

WELL TAG # _____

COUNTY # _____

PROPOSAL: Abandonment of existing septic system

LOCATION DIAGRAM

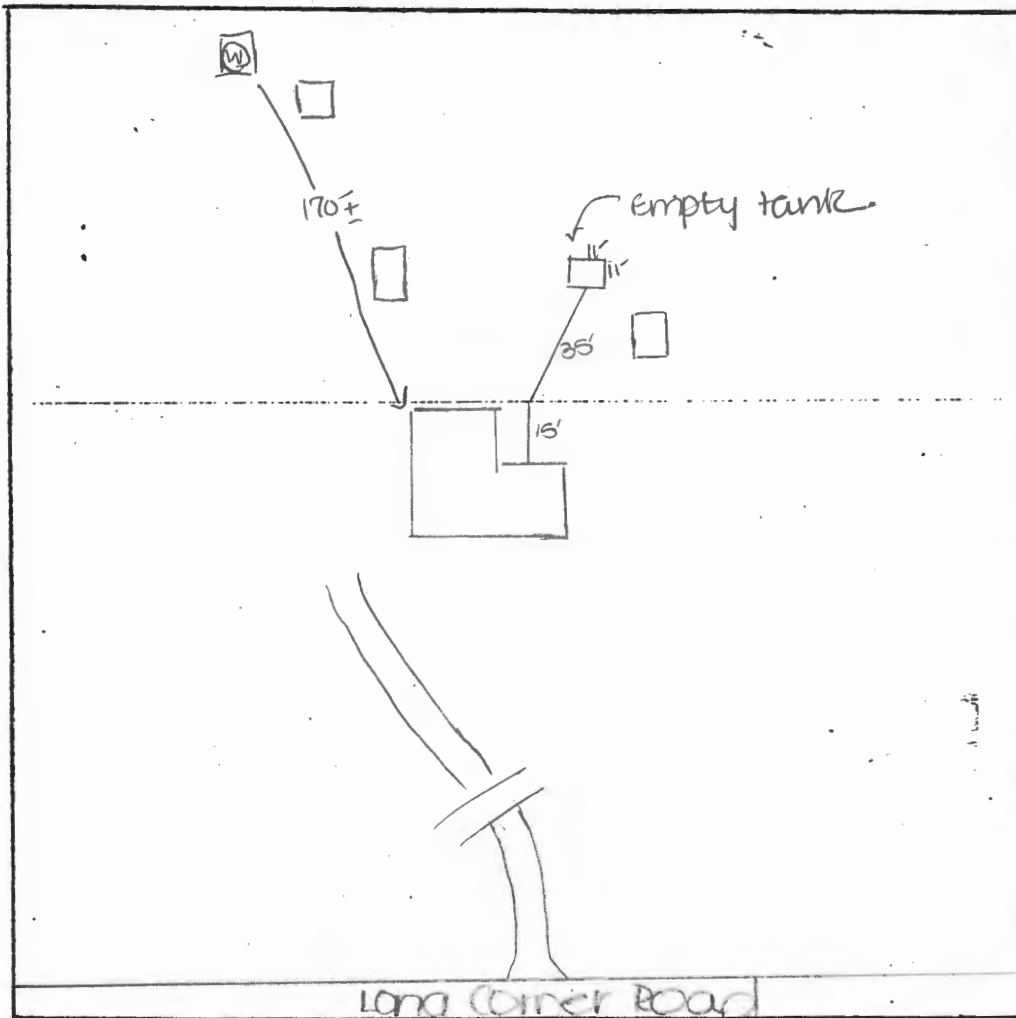

COMMENTS: Drilled well in pit/ small well house previously abandoned.
Terra cotta sewer line exiting house cut at house -
6' deep, 11' square cinder block tank empty - filled w/
clean fill. No outlet pipe.

DATE: 7/28/99

INSPECTOR: DKS

0.776 ACRES
(21,604 SQ. FT. THIS SHEET)

Signed
Final Plat
5-4-99
S.Rek.

PRESERVATION PARCEL A
2,363,103 SQ. FT.
OR
54.249 ACRES
(694,366 SQ. FT. THIS SHEET)

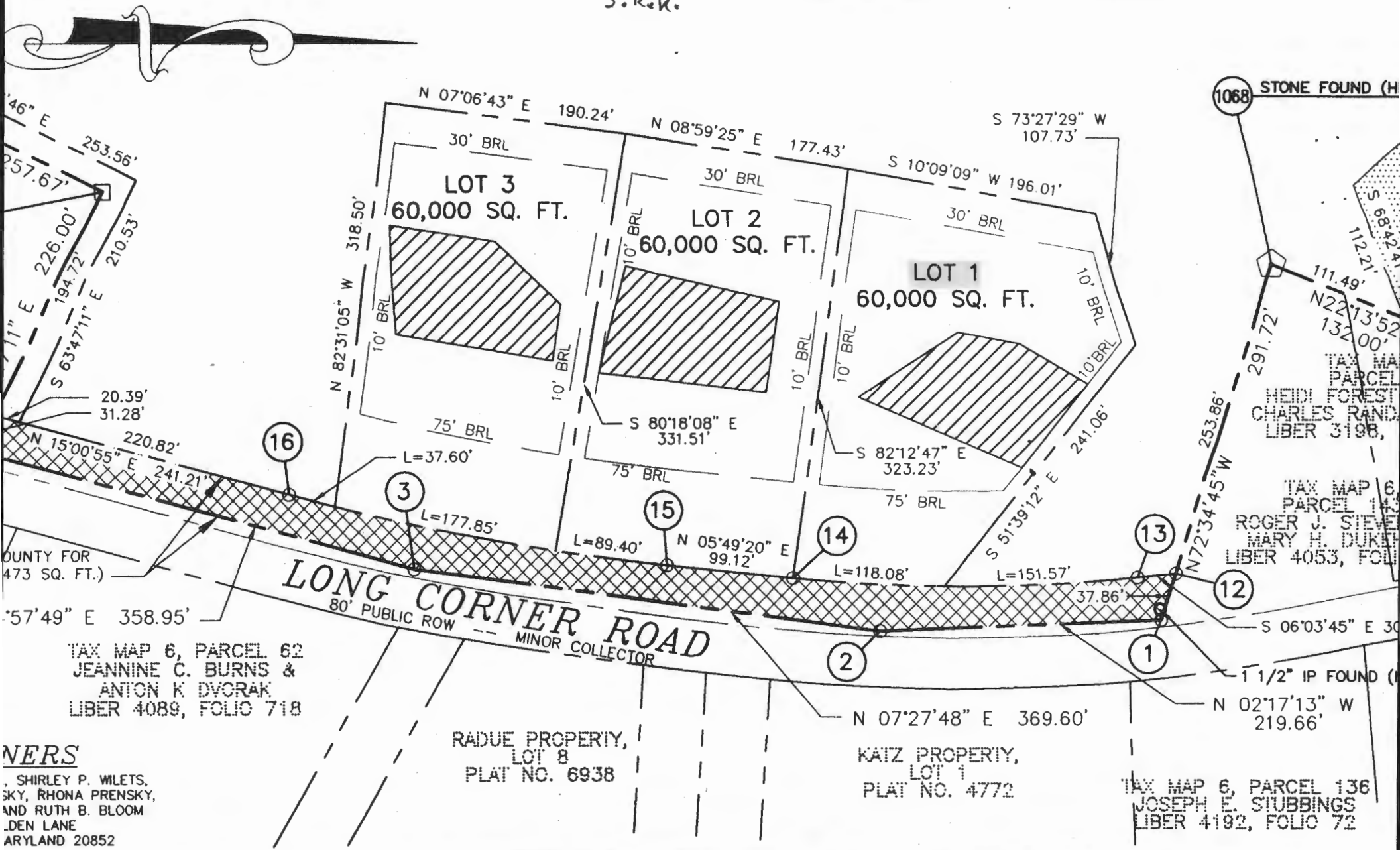

1068 STONE FOUND (H)

1 1/2" IP FOUND (H)

ADJACENT OWNERS:
SHIRLEY P. WILETS,
SKY, RHONA PRENSKY,
AND RUTH B. BLOOM
DEN LANE
MARYLAND 20852

WILGETS PROPERTY SUBD. PROGRESS CHART

PERMITS SIGNED 5/6/98

- WELL & SEPTIC TO BE
ABANDONED - ON PARCEL A

- WELL ABANDONMENT REPORT
~~RECEIVED~~ DATE 5/10/99

WELL PERMITS FOR ALL LOTS
ISSUED 7/13/99

LETTER TO DEVELOPER
REQUESTING CLARIFICATION ON
SEPTIC ABANDONMENT



HOWARD COUNTY HEALTH DEPARTMENT

c/o Land Development
Design & Development

5/20/98

A 7425.98.
5-21-98

510157

Received From Mid Atlantic Development LLC

10805 Hickory Ridge Rd, Columbia, Md 21044

For Perc App - 3 test fees

Willetts property - Lots 1-2 & Pres. P.A

Long Corner Rd

Six Hundred Seventy Five & No/100

CASH
 CHECK

NO. 1394

\$ 675.00

Dollars

Received By Gary M. Melle