

## Real Property Data Search

## Search Result for HOWARD COUNTY

View Map		View GroundRent Redemption				View GroundRent Registration				
<b>Tax Exempt:</b>		<b>Special Tax Recapture:</b>								
<b>Exempt Class:</b>		NONE								
<b>Account Identifier:</b>		<b>District - 04 Account Number - 359003</b>								
Owner Information										
<b>Owner Name:</b>		BAUGHER MARSHA ANN BAUGHER JOHN M				<b>Use:</b>		RESIDENTIAL		
<b>Mailing Address:</b>		15015 MARTLOCK DR WOODBINE MD 21797-				<b>Principal Residence:</b>		YES		
						<b>Deed Reference:</b>		/16284/ 00066		
Location & Structure Information										
<b>Premises Address:</b>		15015 MARTLOCK LN WOODBINE 21797-0000				<b>Legal Description:</b>		LOT 2 2.989 A 15015 MARTLOCK LN MARTLOCK PROPERTY		
<b>Map:</b>	<b>Grid:</b>	<b>Parcel:</b>	<b>Sub District:</b>	<b>Subdivision:</b>	<b>Section:</b>	<b>Block:</b>	<b>Lot:</b>	<b>Assessment Year:</b>	<b>Plat No:</b>	13370
0008	0015	0062		0000			2	2017	<b>Plat Ref:</b>	
<b>Special Tax Areas:</b>						<b>Town:</b>		NONE		
						<b>Ad Valorem:</b>		100		
						<b>Tax Class:</b>				
<b>Primary Structure Built</b>		<b>Above Grade Living Area</b>		<b>Finished Basement Area</b>		<b>Property Land Area</b>		<b>County Use</b>		
1997		3,974 SF				2.9800 AC		000000		
<b>Stories</b>	<b>Basement</b>	<b>Type</b>	<b>Exterior</b>	<b>Full/Half Bath</b>	<b>Garage</b>	<b>Last Major Renovation</b>				
2	YES	STANDARD UNIT	SIDING	2 full/ 1 half	1 Attached					
Value Information										
		<b>Base Value</b>		<b>Value</b>		<b>Phase-in Assessments</b>				
				As of		As of		As of		
				01/01/2017		07/01/2018		07/01/2019		
<b>Land:</b>		232,300		219,800						
<b>Improvements</b>		375,900		467,100						
<b>Total:</b>		608,200		686,900		660,667		686,900		
<b>Preferential Land:</b>		0						0		
Transfer Information										
<b>Seller:</b> US BANK NATIONAL ASSOCIATION				<b>Date:</b> 06/24/2015				<b>Price:</b> \$625,000		
<b>Type:</b> NON-ARMS LENGTH OTHER				<b>Deed1:</b> /16284/ 00066				<b>Deed2:</b>		
<b>Seller:</b> MARTLOCK CYNTHIA E				<b>Date:</b> 05/28/2014				<b>Price:</b> \$740,105		
<b>Type:</b> NON-ARMS LENGTH OTHER				<b>Deed1:</b> /15602/ 00204				<b>Deed2:</b>		
<b>Seller:</b> MARTLOCK RONALD R				<b>Date:</b> 02/11/2004				<b>Price:</b> \$0		
<b>Type:</b> NON-ARMS LENGTH OTHER				<b>Deed1:</b> /08065/ 00196				<b>Deed2:</b>		
Exemption Information										
<b>Partial Exempt Assessments:</b>		<b>Class</b>		07/01/2018			07/01/2019			
<b>County:</b>		000		0.00						
<b>State:</b>		000		0.00						
<b>Municipal:</b>		000		0.00 0.00			0.00 0.00			
<b>Tax Exempt:</b>		<b>Special Tax Recapture:</b>								
<b>Exempt Class:</b>		NONE								
Homestead Application Information										

**FISHER, COLLINS  
& CARTER, INC.**CIVIL ENGINEERING CONSULTANTS  
and LAND SURVEYORSTerrell A. Fisher, PE, L.S.  
Earl D. Collins, PE.  
Ronald B. Carter, L.S.  
Charles J. Crovo, Sr, PE, L.S.

August 20, 1996

Ms. Gina Tirinnanzi, Chief  
Division of Land Development & Research  
George Howard Building  
3430 Court House Drive  
Ellicott City, Maryland 21043

Attn: Ms. Jeannette Anders

RE: *Martlock Property*  
*F 96-10*  
*(razing of existing house)*

Dear Ms. Anders:

*In response to our telephone conversation, we are providing the following information:*

*On April 11, 1996, Mr. Mark Rifkin, from the Health Department, inspected the above referenced site. Mr. Rifkin can confirm that the existing house was razed. Also, there was an existing well on the property, which was abandoned by a well driller in accordance with the Health Department's standards for well abandonment.*

*Should you have any questions, please call me at (410) 461-2855.*

Very truly yours,  
FISHER, COLLINS & CARTER, INC.

*Zacharia Y. Fisch*  
Zacharia Y. Fisch

mm0

#9



4401 Rt. 32  
St Highway admin



---

DEPARTMENT OF PLANNING & ZONING

---

*Joseph W. Rutter, Jr., Director*

November 3, 1998

Ronald and Cynthia Martlock  
15015 Martlock Drive  
Woodbine, MD 21797

RE: F-99-43, Revision Plat, Martlock Property, Lots  
1-3

Dear Mr. and Mrs. Martlock:

Please be advised that the above referenced final subdivision plat was **recorded on October 29, 1998** among the Land Records of Howard County as Plat No(s). 13370.

Prints of this final plat may be ordered at the Department of Planning and Zoning's public service desk between the hours of 8:00 a.m. and 5:00 p.m., Monday thru Friday. The cost for paper prints is \$0.90 per plat sheet. Please bring this letter with you when ordering prints.

Sincerely,

L. Kent Sheubrooks  
Division of Land Development

KS/TW/cs/f9943.let

cc: Research  
DED  
SHA  
BOE  
Real Estate Services, DPW  
Environmental Health  
State Department of Assessments and Taxation  
Fisher, Collins and Carter

RECEIVED  
HOWARD COUNTY HEALTH DEPT.  
ENVIRONMENTAL HEALTH  
1998 NOV -5 AM 8:42



---

DEPARTMENT OF PLANNING & ZONING

---

*Joseph W. Rutter, Jr., Director*

November 3, 1998

Robert and Linda Martlock  
15025 Martlock Drive  
Woodbine, MD 21797

RE: F-99-43, Revision Plat, Martlock Property, Lots  
1-3

Dear Mr. and Mrs. Martlock:

Please be advised that the above referenced final subdivision plat was **recorded on October 29, 1998** among the Land Records of Howard County as Plat No(s). 13370.

Prints of this final plat may be ordered at the Department of Planning and Zoning's public service desk between the hours of 8:00 a.m. and 5:00 p.m., Monday thru Friday. The cost for paper prints is \$0.90 per plat sheet. Please bring this letter with you when ordering prints.

Sincerely,

L. Kent Sheubrooks  
Division of Land Development

KS/TW/cs/f9943.let

cc: Research  
DED  
SHA  
BOE  
Real Estate Services, DPW  
Environmental Health  
State Department of Assessments and Taxation  
Fisher, Collins and Carter



---

DEPARTMENT OF PLANNING & ZONING

---

*Joseph W. Rutter, Jr., Director*

November 3, 1998

Michael and Cheryl Martlock  
15005 Martlock Drive  
Woodbine, MD 21797

RE: F-99-43, Revision Plat, Martlock Property, Lots  
1-3

Dear Mr. and Mrs. Martlock:

Please be advised that the above referenced final subdivision plat was recorded on October 29, 1998 among the Land Records of Howard County as Plat No(s). 13370.

Prints of this final plat may be ordered at the Department of Planning and Zoning's public service desk between the hours of 8:00 a.m. and 5:00 p.m., Monday thru Friday. The cost for paper prints is \$0.90 per plat sheet. Please bring this letter with you when ordering prints.

Sincerely,

L. Kent Sheubrooks  
Division of Land Development

KS/TW/cs/f9943.let

cc: Research  
DED  
SHA  
BOE  
Real Estate Services, DPW  
Environmental Health  
State Department of Assessments and Taxation  
Fisher, Collins and Carter

Land Dedicated To  
State Highway Administration  
For The Purpose Of A Public Roadway  
(Plat No. 12371)

Approximate Roadway  
Centerline

NAD  
83

STATE  
NORTH

**GENERAL NOTES:**

1. This Area Designated For Use As Required By The Individual Sewage Disposal System Restricted Until Public Sewerage System Is Installed And Void Upon Completion. Health Officer Shall Have Authority To Determine Whether Sewerage System Shall Not Be Necessary.
2. Subject Property Zoned R-100.
3. Coordinates Based On Maryland State Plane North of Potomac River, Howard County Geodetic Station 3732001 N and Station 3632001 N.
4. This Plat Is Based On Field Notes Dated About September, 1992.
5. B.R.L. Denotes Building Right-Of-Way.
6. ● Denotes Iron Pin Set
7. ○ Denotes Iron Pipe Or Culvert
8. ◯ Denotes Angular Change
9. ■ Denotes Concrete Manhole
10. ▣ Denotes Concrete Manhole
11. Refuse Collection, Snow Storage, Etc. At The Junction Of Pipe/Flag Street Or Driveway.
12. Driveway(S) Shall Be Provided For Access For Fire And Emergency Vehicles. Requirements:  
a) Width - 12 Feet (12'-0")  
b) Surface - Six (6") In. Minimum Thickness Chip Coating. (1'-0" Minimum Thickness)  
c) Geometry - Maximum Turning Radius; Minimum 15 Feet  
d) Structures (Culverts, Bridges, Etc.) - (H25-Loading);  
e) Drainage Elements - Minimum 1 Foot Depth  
f) Structure Clearances - Minimum 10 Feet  
g) Maintenance - Sufficient To Maintain Driveway
13. The Lots Shown Hereon Are Subject To The Area As Required By The Maryland State Plane North of Potomac River, Howard County Geodetic Station 3732001 N and Station 3632001 N.
14. All Lot Areas Are More Or Less As Shown On This Plat Subject To Board Of Survey Determination. The Howard County Board Of Survey Shall Require Three (3) Acres For Each Lot.
15. Existing Structure On Lot 1 Shall Be Abandoned. No New Buildings, Extensions, Etc. Shall Be Constructed At A Distance Greater Than 10 Feet From The Centerline Of The Proposed Driveway That Meets The Following Conditions: 1) Proposed Use In Common Right-Of-Way Recorded In The Records Of The County.

Y OF  
SCHULIZ  
471

Denotes Existing Private 15' Wide Right-Of-Way For Use In Common With Others Liber 591, Folio 545 To Remain

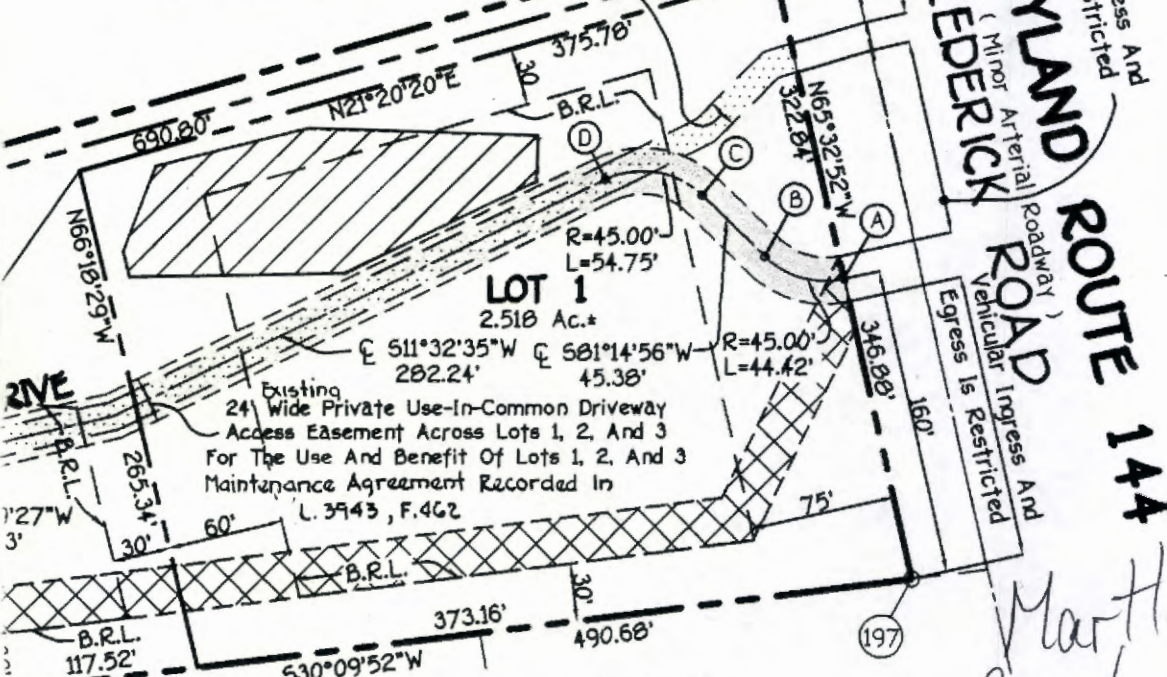

*Martlock Resub Copy Signed Final*

PROPERTY OF JAMES R. FERGUSON LIBER No. 709, FOLIO 480

E 790250  
N 543500

**CENTERLINE CURVE DATA FOR 24' WIDE PRIVATE USE-IN-COMMON ACCESS EASEMENT**

CURVE	RAD.	ARC	TAN	DELTA	CHORD
A-B	45.00'	44.42'	24.21'	56°33'33"	552°50'09"W 42.64'
C-D	45.00'	54.75'	31.33'	69°42'21"	546°23'45"W 51.43'

**OWNERS & DEVELOPER**

LOT 1: Daniel C. Martlock And Cheryl P. Martlock  
 LOT 2: Ronald R. Martlock And Cynthia E. Martlock  
 LOT 3: Robert L. Martlock And Linda A. Martlock

The Purpose Of This Plat Is To Create A New Access Easement For Lots 1, 2 And 3 And To Abandon The Existing Private 24' Wide Use In Common Access Easement As Recorded On Plat No. 12371 And To Identify The Private Driveway As "Martlock Drive".

\*\* TRANSMIT CONFIRMATION REPORT \*\*

Journal No. : 010  
Receiver : 3298  
Transmitter : HOCO ENVHEALTH  
Date : Sep 12,96 11:32  
Time : 00'36  
Mode : NORM  
Document : 01 Pages  
Result : OK

*Faxed to  
D. Krebs*

\*\* TRANSMIT CONFIRMATION REPORT \*\*

Journal No. : 011  
Receiver : DP2  
Transmitter : HOCO ENVHEALTH  
Date : Sep 12,96 11:34  
Time : 00'35  
Mode : NORM  
Document : 01 Pages  
Result : OK

*Faxed to  
J. Anders*



---

HOWARD COUNTY HEALTH DEPARTMENT

---

*Joyce M. Boyd, M.D., County Health Officer*

September 12, 1996

MEMORANDUM

TO: Dave Krebs  
Chief, Plan Review Division

FROM: Mark Rifkin *MR*  
Water and Sewerage Program

RE: Martlock Property  
Record Plat Signature

This is to advise that concerns previously expressed by this office about an improperly abandoned septic system have been resolved.

The owners have agreed to take appropriate action during the construction process to locate and abandon the septic system.

The well on the property has been properly filled and sealed.

MR  
cc: Jeannette Anders, OPZ



---

DEPARTMENT OF PLANNING & ZONING

---

*Joseph W. Rutter, Jr., Director*

September 23, 1996

Robert and Linda Martlock  
Michael and Cheryl Martlock  
Ronald and Cynthia Martlock  
5745 Calverton Street  
Catonsville, MD 21228

RE: F-96-10, Martlock Property, Lots 1-3

Dear Mr. and Mrs. Martlock:

Please be advised that the above referenced final subdivision plat was recorded on September 18, 1996 among the Land Records of Howard County as Plat No(s). 12371.

In accordance with the Adequate Public Facilities Ordinance, this Department hereby grants **2 permanent housing unit allocations** to this recorded subdivision for the year 1998. Although allocations are assigned to a specific year, now that the plat has been recorded you may apply for a building permit at any time.

Prints of this final plat may be ordered at the Department of Planning and Zoning's public service desk between the hours of 1:30 p.m. and 4:00 p.m., Monday thru Friday. Please bring this letter with you when ordering prints.

Sincerely,

Richard Blood, Acting Division Chief  
Division of Land Development and Research

RB/TW/cs/F9610.let

cc: Research  
Development Engineering Division  
State Department of Assessments and Taxation  
**Environmental Health**  
State Highway Administration  
Board of Education  
Fisher, Carter and Collins



---

HOWARD COUNTY HEALTH DEPARTMENT

---

*Joyce M. Boyd, M.D., County Health Officer*

December 27, 1996

J. D. Simon Well Drilling  
45 Brown's Dam Road Lot 221  
New Oxford, Pennsylvania 17350

RE: Well Permit Applications  
Martlock Property - Lots 1-3  
Frederick Road

To Whom It May Concern:

This is to advise that the above referenced incomplete well permit applications were received in this office.

To complete the application process, a site plan showing the intended well site(s) in relation to the established septic area(s), along with an \$80.00 Permit Fee per lot (Check made Payable to Director of Finance - Howard County) should be submitted to this office.

If not already in place, clearly marked well stakes should be placed in the field at the designated locations. Our intent is to make a confirming well site inspection prior to issuance of the permit(s) to drill.

Thank you for your attention to this matter. If you have any questions relative to this matter, please contact me at the below address or by calling 313-2640.

Very truly yours,

Mark E. Rifkin, R. S.  
Water and Sewerage Program

MER:jr

cc: Cindy Martlock, Owner  
File

Post-it® Fax Note	7671	Date	9/10/96	# of Pages	1
To	Craig Williams	From	Cindy Martlock		
Co./Dept.		Co.			
Phone #		Phone #			
Fax #		Fax #			

Craig Williams  
 Howard County Environmental  
 Ellicott City, MD 21043

RE: Howard County  
 MD 144(Frederick Road)  
 South side 3600' West of  
 Bushy Park Road  
 Martlock Property  
 Lots 1-3  
 F-96-10  
 Mile Post 5.73

Dear Mr. Williams:

Pursuant to our conversation on September 10, 1996, we the undersigned owners of the above mentioned property agree to take prudent action during construction of lot #1 to locate any possible septic system. We the owners nor the engineers were able to locate any septic or plumbing on the property. We further agree that our intent is to build three single family homes. We also understand that if any owner elects not to build, the property must remain in the family.

9/12/96

AS DISCUSSED WITH CINDY MARTLOCK  
 BP PLANS IN PROGRESS  
 ALREADY —  
 THIS ARRANGEMENT ACCEPTED AS "REASONABLE"  
 OK TO PROCEED W/PLAT - HAVE

Very truly yours, ENGINEER  
 CONTACT H. D60T  
 TO RESUME PROCESSING

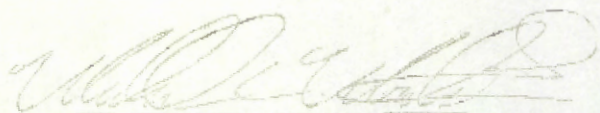

Michael C. Martlock



Ronald R. Martlock

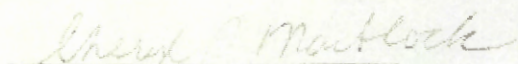

Cheryl P. Martlock

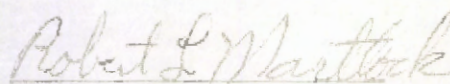

Robert L. Martlock

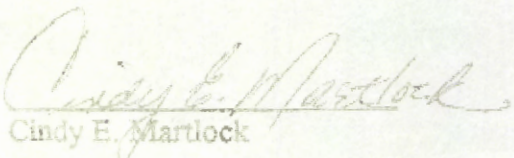

Cindy E. Martlock

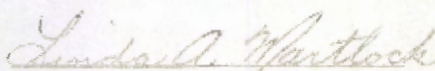

Linda A. Martlock

CW

TB = DILP:

Our previously-expressed concerns about an improperly abandoned septic system have been resolved

2/15/10

THIS MATTER ACCEPTED AS "REASONABLE"  
OK TO PROCEED WITH PLAT - THANKS  
VERY TRULY YOURS,  
CONTACT: H. B. BENT

THOMAS R. BENTLOCK  
PROFESSOR

MARK - FYI

To CH  
Date 9/10 Time 1:45  AM  PM

**WHILE YOU WERE OUT**

M. S. Cindy Martock LETTER

of \_\_\_\_\_  
Phone (405) 8300  
Area Code Number Extension

TELEPHONED	<input checked="" type="checkbox"/>	PLEASE CALL	<input checked="" type="checkbox"/>
CALLED TO SEE YOU	<input type="checkbox"/>	WILL CALL AGAIN	<input type="checkbox"/>
WANTS TO SEE YOU	<input type="checkbox"/>	URGENT	<input type="checkbox"/>

RETURNED YOUR CALL

Message \_\_\_\_\_  
SHE <sup>BE</sup> FAXING  
" I PROMISE " LETTER  
AN  
- THEN OK (CH)  
 \_\_\_\_\_  
 \_\_\_\_\_  
 \_\_\_\_\_  
 \_\_\_\_\_

Operator \_\_\_\_\_

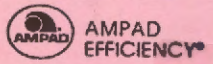

REORDER #23-000



---

## HOWARD COUNTY HEALTH DEPARTMENT

---

*Joyce M. Boyd, M.D., County Health Officer*  
September 10, 1996

Fisher, Collins & Carter, Inc.  
Centennial Square Office Park  
10272 Baltimore National Pike  
Ellicott City, Maryland 21042  
Attention: Terrel Fisher

RE: Martlock Property  
Proposed Subdivision Plat  
F-96-10

Dear Mr. Fisher:

This is to advise of a continuing concern as to the likely presence of a neglected septic system at the above referenced site.

A previous residence on-site, demolished without review, suggested there may have been an improperly abandoned well and septic system on the property. Despite initial indications that the house had never had plumbing, we did eventually confirm the presence of a well and document its proper abandonment.

The presence of the well makes it very probable that a septic system also existed. We would not wish to see the subdivision developed until this potential health and safety hazard has been addressed.

Please contact this office to alert us as to how you propose to proceed.

Very truly yours,

Mark Rifkin, R.S.  
Water and Sewerage Program

MR: jr

cc: Office of Planning & Zoning  
Ronald & Cynthia Martlock  
File

TO ATTEMPT TO ~~END~~ LOCATE  
~~THE~~ ANY RESIDUAL OF AN  
IMPROPERLY ABANDONED SEWIC SYSTEM  
WHICH LIKELY SERVED THE ~~AREA~~  
PREVIOUSLY EXISTING HOUSE, <sup>after</sup> determination  
of ~~limits~~ <sup>limits</sup> of foundation, excavate  
a trench <sup>10' away and</sup> 2' deeper than lowest  
part of foundation on ~~left & rear~~ <sup>all</sup> sides of the house site until pipe is  
found.  
If sewer pipe is found, pipe to be  
traced ~~to~~ to end, and abandonment  
& backfill as found.  
If no pipe is found, health dept standards  
have been met.

MARTLOCK PROPERTY  
CHRONOLOGY OF COMMENTS

8/27/96

Aug or Sep 1995: Review of paper rehearsal of F 96-10 not completed by deadline; review comments regarding existing well communicated to engineer separately

4/11/96 Review comment to Zach: "Information regarding well and septic service to previously existing house on lot1 to be reviewed by health department prior to signature of record plat. Any required abandonment to be completed to health dept. standards prior to signature."

4/23/96 Perc certification plat signed by H.O. with notes that "the previously existing house on lot no.1 had no plumbing for water or sewer" and "the existing well on lot no.1 shall be abandoned in accordance with health dept. standards prior to signature of record plat."

5/8/96 H.D. receives Zach's letter which reports attempt made by himself and owners to find existing well, but that attempt was not successful; asserts that "effort made to meet approval conditions", requests release from perc cert requirement

5/8/96 Insp. by M. Rifkin to attempt to locate well; drilled well in pit located at approx. location shown on perc cert

5/23/96 Well abandoned by Westminster Rotary Drilling, BUT NOT WITH  
MUNICIPALITY OF HEALTH DEPT.

6/12/96 Review of paper rehearsal of F 96-10 (second submittal) comment to Zach: proposed revision of lot 1 SDA "can only be accomplished once documentation of proper abandonment of nearby unused well is received."

6/13/96 Well Drilling's Abandonment Report Received,

---

JERONITE IS REQUESTING CERTAIN DOCUMENTS  
ABANDONMENT

Howard County Department of Planning and Zoning  
Division of Land Development and Research

WAIVER PETITION APPLICATION

Date Submitted/Accepted \_\_\_\_\_ DPZ File Number \_\_\_\_\_

I. Site Description

Subdivision Name/Property Identification: Martlock Property Lots 1-3

Location of property: SOUTH SIDE OF MD. RT. 144 2000 L.F. ± WEST OF BUSHY PARK ROAD

RESIDENTIAL (Existing Use) RESIDENTIAL (Proposed Use)

8 (Tax Map) 62 (Parcel Number) FOURTH (Election District)

RC (Zoning District) 8.816 AC. ± (Total Area)

Provide a brief site history including reference to all previously submitted or currently active plans on file with the County (subdivision plans, Board of Appeals petitions, waiver petitions, etc.)

THIS SUBDIVISION IS SUBJECT TO BOARD OF APPEALS CASE NO. BA 93-27V and Final plat File No. F96-10

II. Waiver Request

In accordance with Section 16.104 of the Howard County Subdivision and Land Development Regulations, the Department of Planning and Zoning, in conjunction with the Subdivision Review Committee, may grant waivers of modifications to the minimum requirements stipulated within the Regulations.

In the area below, the petitioner should enumerate the specific numerical section(s) from which a waiver is being requested and provide a brief summary of the regulation. Attach a separate sheet if additional information is appropriate.

<u>Section Reference No.</u>	<u>Summary of Regulation</u>
1. <u>16.119.(f).(3)</u>	<u>MINOR SUBDIVISIONS WITH NO OTHER MEANS OF ACCESS EXCEPT FROM A RESTRICTED ACCESS ROAD SHALL HAVE ONE SINGLE USE-IN-COMMON DRIVEWAY THAT MEETS THE MINIMUM SIGHT DISTANCE REQUIREMENTS OF THE DESIGN MANUAL OR S.H.A ACCESS REQUIREMENTS.</u>
2. _____	_____
3. _____	_____
4. _____	_____
5. _____	_____



Legend:	<input checked="" type="checkbox"/> Information Provided	<input checked="" type="checkbox"/> Information Not Provided.
	<input type="checkbox"/> NA Not Applicable	<input type="checkbox"/> Justification Attached

- 1. Vicinity map scale 1" = 2,000'.
- 2. Bearings and distances of property boundary lines for the entire tract and size of tract area.
- 3. North arrow and scale of plan.
- 4. Location, extent, boundary lines and area of any proposed lots.
- 5. Any existing or proposed building(s), structures, points of access, driveways, topography, natural features and other objects and/or uses on the subject and adjacent properties which may be relevant to the petition; i.e. historic structures, cemeteries or environmentally sensitive areas.
- 6. Delineation of building setback lines.
- 7. Delineation of all existing public road and/or proposed street systems.
- 8. Identification and location of all easements.
- 9. Approximate delineation of floodplain, wetland and forested areas, if applicable.
- 10. Road profile to evaluate sight distance, if the application includes a request for direct access to a major collector or more restrictive roadway classification.
- 11. Any additional information to allow proper evaluation (e.g. for waivers to wetland buffers an alternative analysis and mitigation proposal are needed; for waivers to SDP requirements where there is no subdivision of land, an APFO Roads Test evaluation may be needed).
- N/A 12. Photographs, perspective sketches or cross-sections as necessary to adequately portray the waiver request.
- N/A 13. The exhibit plans should be highlighted to accurately illustrate the requested waiver(s) to allow proper evaluation (i.e. proposed grading, tree clearing or other disturbances within environmentally sensitive areas or buffers).

V. Fees

All checks shall be made payable to the *Director of Finance*. The petition will not be accepted for processing until the fee has been paid. Incomplete or incorrect information will result in the rejection of the application and could cause additional time to be required to revise the petition for resubmittal and re-review.

VI. Owner's/Petitioner's Certification

I/WE the undersigned fee simple owner(s) hereby make application to the Howard County Department of Planning and Zoning to relax the minimum requirements of the Howard County Subdivision and Land Development Regulations. The undersigned hereby certifies the information supplied herewith is correct and complete, confirms that the regulations and policies as referred to in the attached are understood, and authorizes periodic on-site inspections by the Howard County Subdivision Review Committee agencies. If the applicant is the owner's agent, written documentation from owner granting that authority is required.

<p>X <u>CYNTHIA E. MARTLOCK</u>          (Signature of Property Owner)          (Fee Simple Owner Only)</p> <p><u>Cynthia E. Martlock</u> 5/22/96          (Name of Property Owner)</p> <p><u>5745 CALVERTON STREET</u>          (Address)</p> <p><u>CATONSVILLE MD 21228</u>          (City, State, Zip Code)</p> <p><u>465-8300x252</u>          (Telephone)</p>	<p><u>Zacharia Y. Fisch</u> 5/22/96          (Signature of Petition Preparer)</p> <p><u>FISHER COLLINS &amp; CARTER INC.</u>  <u>c/o ZACHARIA Y. FISCH</u>          (Name of Petition Preparer, Surveyor/Engineer or Agent/Developer)</p> <p><u>10272 BALTIMORE NATIONAL PIKE</u>          (Address)</p> <p><u>ELLCOTT CITY MD 21042</u>          (City, State, Zip Code)</p> <p><u>461-2855</u>          (Telephone)</p>
--	---

Howard County Department of Planning and Zoning  
Division of Land Development and Research

INITIAL SUBMISSION  
WAIVER PETITION WORKSHEET  
(For DPZ Use Only)

Project Name: \_\_\_\_\_ DPZ File No. \_\_\_\_\_

I. Application Requirements

Indicate Yes, No or N/A

Application is complete ..... \_\_\_\_\_  
Required number of plans and applications are provided ..... \_\_\_\_\_  
    \_\_\_\_\_ Plans (14 sets on County Road or  
    \_\_\_\_\_ Applications (18 sets on State Road)  
Supplemental Information is provided ..... \_\_\_\_\_  
\_\_\_\_\_  
\_\_\_\_\_

II. Fee Computation

Fee

Number of waivers requested ..... \_\_\_\_\_  
\* Base Fee for first two waiver sections (\$350) ..... \_\_\_\_\_  
Fee for each additional waiver section (\_\_\_\_\_ additional waivers x \$50) ..... \_\_\_\_\_  
\* (Maximum fee of \$350 for Agricultural Preservation parcels)

TOTAL \_\_\_\_\_

III. Certification

Cash Receipt No. \_\_\_\_\_ Account #011-005-4201 Amount \_\_\_\_\_

Check issued by \_\_\_\_\_

\_\_\_\_\_ Waiver petition application is accepted for processing.

\_\_\_\_\_ Scheduled SRC meeting date.

\_\_\_\_\_ Waiver petition application is rejected.

Reason: \_\_\_\_\_  
\_\_\_\_\_

\_\_\_\_\_ Resubmission is accepted. Date \_\_\_\_\_ Staff initials \_\_\_\_\_

RECEIVED  
HOWARD CO. HEALTH DEPT.  
ENVIRONMENTAL HEALTH  
96 MAY 28 P 2:39

The subject property fronts on Maryland Route 144. Maryland Route 144 is classified as a minor arterial roadway, which is a restricted access roadway. In accordance with the Howard County Subdivision Regulations Section 16.119.(f).(3). This subdivision should qualify for a single point of access onto Maryland Route 144. For it has no other mean of access, but onto Maryland Route 144.

In this specific instance, the three (3) proposed lots will utilize one point of access which will serve Lot Nos. 1, 2 and 3. The point of access was previously approved under F 96-10 by both the State and Howard County and it meets the sight distance requirements.

In addition to the proposed point of access for Lot Nos. 1 thru 3 there is an existing private 15' wide right-of-way, which is recorded in Liber No. 591 at Folio 545. This right-of-way serves the property of Wesley W. Scott.

The owners of the Martlock Subdivision approached Mr. Wesley W. Scott by letters and had their attorney approach him by letter requesting Mr. Wesley Scott to abandon his right-of-way and in return to use free of construction or maintenance charges the newly proposed use-in-common driveways. Mr. Wesley Scott denied this offer in writing.

Therefore, in light of the circumstances the Martlock property will have two (2) points of access onto Maryland Route 144. One point of access will be created by the subdivision at the approved location, which meets sight distance requirements. The second point of access shall remain as is and will continue to serve the property of Wesley W. Scott.

Since Mr. Scott is refusing to abandon his right-of-way and since we have no control over Mr. Wesley's decisions, we find that this condition of having to create two (2) points of access onto Maryland Route 144 is imposed on us by others.

Therefore, we are requesting a waiver from Section 16.119.(f).(3) to allow two (2) points of access onto Maryland Route 144.

Please note that our intent always was and still is to allow Mr. Wesley Scott to use our driveway upon the abandonment of his existing easement.

22 NOV 30 10 33 AM  
ENVIRONMENTAL SERVICES  
UNIVERSITY MICROFILMS  
SERIALS ACQUISITION

MANLOCK

6/12/98

WJ COMMENT

CONDITIONALLY ACCEPTABLE - SEE ATTACHED

HEALTH DEPT APPROVAL  
WULD REQUIRE REVISION  
TO SEPTIC EXISMENT TO AVOID CONFLICT WITH RIGHT-OF-WAY;  
~~RELOCATION~~ OF REVISION OF SEPTIC EXISMENT  
CAN ONLY BE ACCOMPLISHED ONCE DOCUMENTATION  
OF PROPER ABANDONMENT OF NEARBY UNUSED,  
WELL IS RECEIVED,

CC: EACH FCC

**FISHER, COLLINS & CARTER, INC.**

10272 Baltimore National Pike  
ELLICOTT CITY, MD 21042

(410) 461-2855

TO HOWARD COUNTY HEALTH DEPT.

**LETTER OF TRANSMITTAL**

Z.Y.F. 4/18/96

DATE	<del>3-26-96</del>	JOB NO.	30433
ATTENTION	CRAIG WILLIAMS		
RE:	Martlock Property		
	F 96-10		

WE ARE SENDING YOU  Attached  Under separate cover via \_\_\_\_\_ the following items:

- Shop drawings       Prints       Plans       Samples       Specifications  
 Copy of letter       Change order       \_\_\_\_\_

COPIES	DATE	NO.	DESCRIPTION
1			original Percolation test certification plan
1	PRINT	OF	" " " " " "

THESE ARE TRANSMITTED as checked below:

- For approval       Approved as submitted       Resubmit \_\_\_\_\_ copies for approval  
 For your use       Approved as noted       Submit \_\_\_\_\_ copies for distribution  
 As requested       Returned for corrections       Return \_\_\_\_\_ corrected prints  
 For review and comment       For signature  
 FOR BIDS DUE \_\_\_\_\_ 19 \_\_\_\_\_       PRINTS RETURNED AFTER LOAN TO US

REMARKS \_\_\_\_\_  
 \_\_\_\_\_  
 \_\_\_\_\_  
 \_\_\_\_\_  
 \_\_\_\_\_  
 \_\_\_\_\_  
 \_\_\_\_\_  
 \_\_\_\_\_  
 \_\_\_\_\_

COPY TO File

SIGNED: Lacharia J. Fisch



105	50
65	38
525	400
6300	1500
1825	240
1050	2140
2170	
075	

Howard County Health Department

Martlock Prop

Ex. house comment  
 "to remain" - NOTES -  
 "to remove"

Ex. well & septic - ex. house?  
 prop well impacted by ex. septic??

Lot 2 - Adj. well for 10'  
 to line; 15' to drive  
 Impacts to well from  
 Ex. septic, ex. house?

Lot 3 - Septic in Forest Easement  
 Need "w/s within 100' of lot

From: \_\_\_\_\_  
 lines have been shown "

Date: \_\_\_\_\_

Need HD 170 w/s on adj. Scott Prop  
 other adjacent properties

**FISHER, COLLINS  
& CARTER, INC.**

CIVIL ENGINEERING CONSULTANTS  
and LAND SURVEYORS

Terrell A. Fisher, P.E., L.S.  
Earl D. Collins, P.E.  
Ronald B. Carter, L.S.  
Charles J. Crovo, Sr., P.E., L.S.

May 7, 1996

Howard County Health Dept.  
Bureau of Environmental Health  
3525-H Ellicott Mills Drive  
Ellicott City, Maryland 21043-4544

*RE: Martlock Property*

*ATTN: Mr. Craig Williams, Director  
Water and Sewer Program*

*Dear Craig:*

*In order to comply with the approval conditions of the percolation test certification plan, we made an effort to identify and fill an old abandoned well. The owners as well as I could not find evidence that the well still exists. Therefore, based on the owners statement that the existing house (which was already removed) had no plumbing for water and sewer and the fact that no existing well could be found on the site. We conclude that we made an effort to meet the approval conditions which were denoted on the approved percolation test certification plan.*

*Shortly, we will be submitting the final record plat for signature and recordation.*

*Your assistance in this matter is truly appreciated.*

*Very truly yours,  
FISHER, COLLINS & CARTER, INC.*

*Zacharia Y. Fisch*  
Zacharia Y. Fisch

*sak  
D-57  
Encls.*

TO - Zach, FCC

FROM: MR

RE: Rev. Comm  
Martlock Prop

Lot 1 Need to show <sup>Ex. w/s</sup> Lot 1 (may prop) (impact well)  
Resolve conflict of house remain/remove  
contradictory notes on plat  
Prop. easement in immed. proximity  
~~to~~ <sup>is</sup> problem because  
to failed hole

Lot 2 Well Adj for 10' to line, & derive

Lot 3 Address apparent <sup>conflict</sup> betw. septic  
& forest cons. easement

Gen'l Show all w/s w/in 100' of  
Notes lines & prov. supp. statement  
of same

Lot 3- Test notes don't match perc cert - <sup>Field</sup> insp  
req'd

Use-in-Common

Driveway on lot 1 is in conflict w/  
septic easement. Perc plat not  
yet approved - may be other  
issues

WATER WELL ABANDONMENT-SEALING REPORT FORM

SUBMIT COPIES OF COMPLETED FORM TO:

- \* COUNTY ENVIRONMENT AGENCY (contact MDE, WMA if address needed)
- \* WELL OWNER
- \* MDE, WATER MANAGEMENT ADMINISTRATION, WELL PROGRAM

DATE WELL ABANDONED: MAY 23 1996 (month/day/year)

\* PERMIT NUMBER OF ABANDONED WELL (if any)

\* PERMIT NUMBER OF REPLACEMENT WELL

\* PERSON ABANDONING WELL: DANA KYKER JR II

WELL DRILLERS LICENSE NUMBER: \_\_\_\_\_  
 CIRCLE: MWD/MSD/MGD

\* OWNER'S NAME: ROBERT MARTLOCK

\* WELL LOCATION:

COUNTY: HOWARD  
 NEAREST TOWN: LISEAN  
 TAX MAP \_\_\_\_\_ BLOCK \_\_\_\_\_ PARCEL \_\_\_\_\_  
 SUBDIVISION: \_\_\_\_\_  
 SECTION: \_\_\_\_\_ LOT: \_\_\_\_\_

X	
000	000

SHOW WELL LOCATION BY X WITHIN BOX

MARYLAND GRID COORDINATES

BOX NUMBER E 790  
N 540 ←

TYPE OF WELL BEING ABANDONED:

- DRILLED  BITTED
- BORED/AUGURED  HAND DUG
- OTHER (specify) \_\_\_\_\_

USE CODE:

- DOMESTIC  MUNICIPAL/PUBLIC
- IRRIGATION  INDUSTRIAL
- TEST/OBSERVATION

TYPE OF CASING:

- STEEL  PLASTIC
- CONCRETE  OTHER (specify) \_\_\_\_\_

SIZE OF CASING: 6" INCHES IN DIAMETER

DEPTH OF WELL: 90 feet FEET DEEP

WAS ANY CASING REMOVED?  YES  NO  
 if yes, length removed, in feet: \_\_\_\_\_

WAS CASING RIPPED OR PERFORATED?  YES  NO

LOG OF SEALING MATERIAL

MATERIAL	FEET	
	FROM	TO
cement 1034 pps	0	24
stone	24	90

[Signature]  
 SIGNATURE-MASTER WELL DRILLER OR SUPERVISING SANITARIAN

256  
 LICENSE #

MWD/MSD/MGD  
 CIRCLE ONE

5/24/96  
 DATE

4/11/96

TO: ZF  
FROM:

MANTLOCK RESUB COMMENTS

SEPTIC AREA IS NOT IN THE FOREST CONSERVATION  
EXTRACT - TO BE DESIGNATED IN NOTE  
ON WITH SYMBOLS.

MOVE WELL OFF DRIVEWAY

EXISTING HOUSE WAS REMOVED

4/11/96

~~APRIL 10, 1996~~  
~~RECEIVED~~

INFORMATION REGARDING WELL & SEPTIC  
~~WELL~~ SERVICE TO PREVIOUSLY EXISTING HOUSE ON LOT 1  
TO BE REVIEWED BY HEALTH DEPARTMENT  
SUBMIT ~~AT RECORD PLAN FOR REVIEW~~  
PRIOR TO SIGNATURE OF RECORD PLAN,  
ANY REQUIRED A BARRIAGE TO BE  
COMPLETED TO HEALTH DEPT STANDARDS  
PRIOR TO SIGNATURE.

Martlock Perc Cert 4/1/96

Lot 1 - <sup>ex.</sup> septic + well to be abandoned prior to submission of record plat

- conflict w/ ex. septic + new well?

- slightly less than 25' to

old well, failed test hole  
- "house to remain" vs. house to be removed

Lot 2 - well < 10' to line and prop. driveway

Lot 3 - septic/forest easement conflict ever resolved?

No "w/s within 100' of lines" statement

Many of some comments as last time

HOWARD COUNTY DEPARTMENT OF PLANNING AND ZONING  
Division of Land Development and Research

DATE: 7-21-95

P&Z File No. F96-10

Department of Planning and Zoning

- Transportation Planning
- Comprehensive Planning and Zoning Administration
- Research/Historic Preservation
- Address Coordinator
- Agricultural Preservation
- File

Agencies

*Checklist/Dept + Request Development*

- Bureau of Engineering, DPW
- Soil Conservation District
- Department of Inspections, Licenses & Permits
- Department of Fire and Rescue Services
- State Highway Administration
- Bureau of Environmental Health
- Public School System
- Recreation and Parks
- Forest Conservation Planner

- Tax Assessment
- C & P
- B G & E
- Department of Natural Resources
- Cable TV
- Police
- MTA
- Finance

RE: Martlock Prop., lots 1-3

ENCLOSED FOR YOUR:  Signature Approval  Review and Comments  Files

THE ENCLOSED:  Original

Plans	No. of Sheets	Supplemental Documents
<input type="checkbox"/> Sketch Plan		<input type="checkbox"/> Wetlands Report
<input type="checkbox"/> Prel Equiv Sketch Plan		<input type="checkbox"/> Soils/Topo Map/Drain Area Map
<input type="checkbox"/> Preliminary Plan	<i>ITC</i>	<input checked="" type="checkbox"/> <u>FSD/FCP</u> Worksheet and Application
<input checked="" type="checkbox"/> Final Plat	<i>ISS</i>	<input type="checkbox"/> Declaration of Intent
<input type="checkbox"/> Final Constr Plans (RDS)	<i>1A/1K5</i>	<input type="checkbox"/> Prel/Final Drainage and/or
<input type="checkbox"/> Final Development Plan		<input type="checkbox"/> Computation/Pond Safety Comps
<input type="checkbox"/> Site Development Plan		<input type="checkbox"/> Preliminary Road Profiles
<input type="checkbox"/> Waiver Petition Applic/Exhibit		<input type="checkbox"/> APFO Roads Test/Mitigation Plan
<input type="checkbox"/> Planning Board Applic		<input type="checkbox"/> Traffic Study/Noise Study
<input type="checkbox"/> ASDP/CSDP Application	<i>55HA</i>	<input checked="" type="checkbox"/> Sight Distance Analysis
<input type="checkbox"/> Landscaping Plan	<i>2 DED</i>	<input type="checkbox"/> Floodplain Study
<input type="checkbox"/> Grading Plan		<input type="checkbox"/> Stormwater Management
<input type="checkbox"/> Response Letter		<input type="checkbox"/> Industrial Waste Survey
<input type="checkbox"/> Perc Plat		<input type="checkbox"/> Road Poster Form Letter
<input checked="" type="checkbox"/> Scenic Road Exhibits		<input type="checkbox"/> DPW Fee Receipt/Deeds
<input checked="" type="checkbox"/> <i>Soils Map</i>		<input type="checkbox"/> DPW Cost Estimate
		<input type="checkbox"/> DPW Application

*COMMENT OPP. MISSED - ADVISED ENGINEER OF CONCERNS RE: EX. WELL, EX. FOREST HOUSE EASEMENT MR 8/12/96*

WAS:  Received  Tentatively Approved  Recorded  
 Received and Revised  Approved On 7-21-95

COMMENTS: \_\_\_\_\_ SRC/COMMENTS DUE BY: -8-15



---

**HOWARD COUNTY HEALTH DEPARTMENT**

---

*Joyce M. Boyd, M.D., County Health Officer*

January 21, 1992

*Reply to:*

Mr. Michael Martlock  
6238 Fairbourne Court  
Hanover, Maryland 21076

RE: Percolation Testing  
15005 Route 144, Frederick Road  
Henry L. Scott Property - 3 Lots

Dear Mr. Martlock:

A percolation test date has been reserved for 10:00 a.m., Wednesday, February 5, 1992.

You will be responsible for having a contractor on-site to excavate test holes at the corners of proposed percolation area.

Please call this office between 8:30 a.m. and 4:30 p.m., Monday through Friday, to confirm your acceptance of this percolation test date.

Thank you for your cooperation in this matter.

Very truly yours,

*Craig Williams, JEN*

Craig Williams, Program Director  
Water and Sewerage Program

CW:jr

HOWARD COUNTY, MARYLAND  
RECOMMENDATIONS/COMMENTS

BOARD OF APPEALS

ZONING BOARD

DATE: July 23, 1993

Petition No. BA 93-27V Map No. 8 Block 9 Parcel 62

Applicant: Cindy and Ronald Martlock; Michael and Cheryl Martlock; Robert & Linda Martlock

Applicant's Address: 5745 Calverton Street, Catonsville, MD 21228

Owner: Henry L. Scott, Wayne B. Scott and Edna W. Scott

Owner's Address: 900 S. Wieker Road, Severn, MD 21144

Petition: Variance to reduce the 3-acre lot size minimum to 2.524 acres.

Attorney: Fred L. Coover, Esquire, Coover and Lanzi

Attorney's Address: 3450 Ellicott Center Drive, Suite 203, Ellicott City, MD 21043

Location of Property: S side of Frederick Road

\*\*\*\*\*

HEARING DATE: 8/31/93 PLANNING BOARD MEETING: 8/5/93

Return Comments by 7/12/93 to ZONING ADMINISTRATION

\*\*\*\*\*

- TO:
- Department of Education
  - Bureau of Environmental Health
  - Department of Public Works
  - Department of Inspections, Licenses and Permits
  - Department of Recreation and Parks
  - Department of Fire and Rescue Services
  - Division of Community Planning and Land Development
  - Division of Comprehensive & Transportation Planning
  - Division of Zoning Administration and Enforcement
  - State Highway Administration
  - Soil Conservation Service
  - Maryland Department of Human Resources

COMMENTS: The health dept. has no objection to the requested variance subject to all applicable regulations. The sewage disposal easements are not 10,000 sq. ft. as required and it has never been resolved whether the septic system on the adjacent (previously commonly owned) property may cross the property line onto the subject property. A percolation certification plan was never submitted for review.

F. Lommett  
(Signature)

Attachments  
3185A/0019C

Received by \_\_\_\_\_ date \_\_\_\_\_

File No. F. 96-10

Name Maitland Lc/51-3

**DEPARTMENT OF PLANNING AND ZONING  
FINAL PLAT ORIGINAL SIGNATURE APPROVAL**

This is for the processing of final plat originals for signature approvals. If it is found necessary for any corrections or additions to be made on the original, the owner and consultant should be notified, along with the Division of Land Development and Research and other County/State agencies that would be affected by the changes. A notation should be added to this form if the originals are changed.

<u>DPZ</u>	<u>Date Received</u>	<u>Date Forwarded</u>
<u>J. Sanders</u>	<u>7-29-96</u>	<u>7-29-96</u>
Reviewing Agent		

Rejected for: \_\_\_\_\_  
\_\_\_\_\_  
\_\_\_\_\_

<u>DPW/HEALTH</u>	<u>Date In</u>	<u>Date Forwarded</u>
<u>Mark E. Ripkin</u>	<u>7/30/96</u>	<u>8/15/96</u>
Reviewing Agent		

Rejected for: \_\_\_\_\_  
\_\_\_\_\_  
\_\_\_\_\_

<u>HEALTH/DPW</u>	<u>Date In</u>	<u>Date Forwarded</u>
_____	_____	_____
Reviewing Agent		

Rejected for: \_\_\_\_\_  
\_\_\_\_\_  
\_\_\_\_\_

<u>DPZ</u>	<u>Date Received</u>	<u>Owner/Engineer Notified</u>
_____	_____	_____
Reviewing Agent		

Actions or Revisions Needed: \_\_\_\_\_  
\_\_\_\_\_  
\_\_\_\_\_