

APPLICATION

A _____

P _____

SEWAGE DISPOSAL TESTING

STATE OF MARYLAND - DEPARTMENT OF HEALTH AND MENTAL HYGIENE

HOWARD COUNTY HEALTH DEPARTMENT
ENVIRONMENTAL HEALTH SERVICES
P O BOX 476, ELLICOTT CITY, MARYLAND 21043
TELEPHONE: 465-5000, EXT. 356

DISTRICT _____

DATE _____

TO: THE COUNTY HEALTH OFFICER
ELLICOTT CITY, MARYLAND

I, HEREBY, APPLY FOR THE NECESSARY TEST IN ORDER TO CONSTRUCT (OR RECONSTRUCT) A SEWAGE DISPOSAL SYSTEM.

PROPERTY OWNER _____

ADDRESS _____ PHONE _____

PROPERTY LOCATION:

SUBDIVISION Ridgely Property LOT NO. 28 ⁵²

ROAD AND DESCRIPTION _____

SIZE OF LOT _____ TYPE BLDG. _____

NUMBER OF BEDROOMS _____

IF NOT SINGLE RESIDENCE DESCRIBE _____

THE SYSTEM INSTALLED UNDER THIS APPLICATION IS ACCEPTABLE ONLY UNTIL PUBLIC FACILITIES BECOME AVAILABLE.

SIGNATURE OF APPLICANT _____

APPROVED BY _____ FOR _____ DATE _____

(KIND OF SYSTEM)

REJECTED BY _____ FOR _____ DATE _____

(KIND OF SYSTEM)

HOLD PENDING FURTHER TESTS DATE 9/25/03

REASONS FOR REJECTION OR HOLDING Certify hole locations

THIS IS NOT A PERMIT

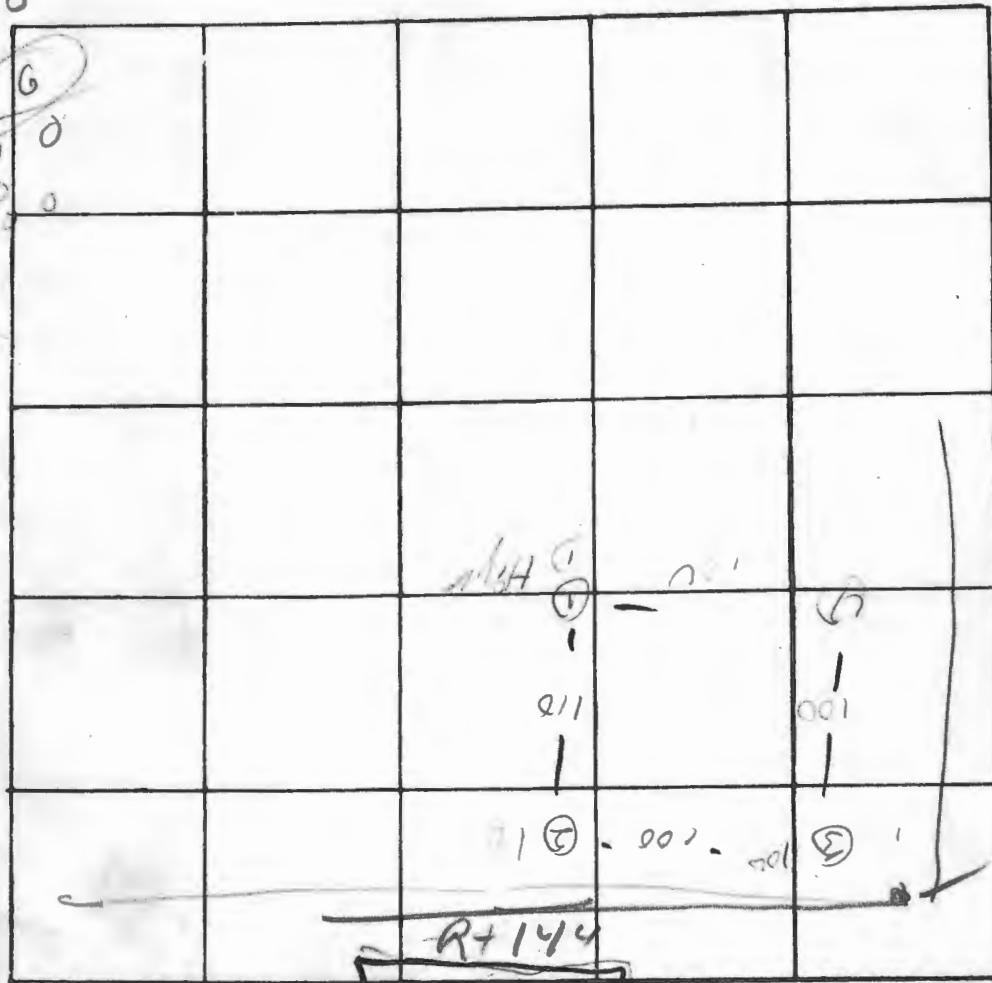
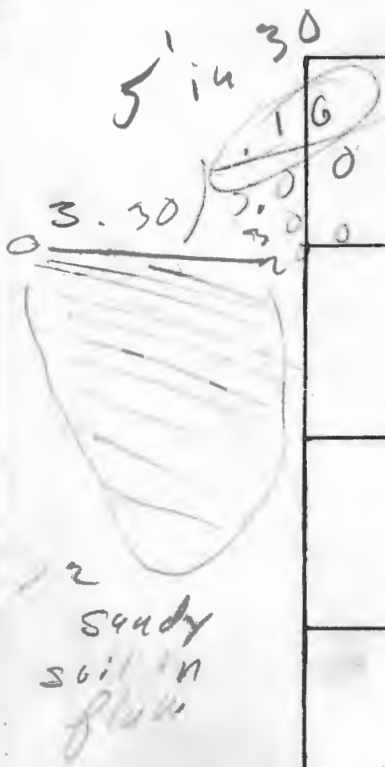

20%
quartz

Ribbon
in
Boot

INDICATE NORTH - NAME ADJOINING ROADWAY AS BASE LINE

Bank

DATE	TEST NO.	DEPTH	PRE-WET		TEST - 1" DROP		TIME
			START	STOP	START	STOP	
7/2/49	13	3	12 ⁴⁶	12 ⁵¹	12 ⁵¹	10 ⁰⁴	13
	0	13'	12 ⁴⁶	12 ⁵¹	12 ⁵¹	12 ⁵⁶	5
	3	- see soil profile	did not test		could not		
	45	3	12 ⁵⁰	12 ⁵⁰	12 ⁵⁰	12 ⁵¹	1
	d	13	12 ⁵⁰	12 ⁵¹	12 ⁵¹	12 ⁵⁵	4
	(3)	12'	12 ⁵⁵	- 12 ⁵⁹	5 soil gone		
	25	2	10 ²			10 ⁸	3
	d	11	10 ²			10 ⁸	03

REMARKS Grade? (on on plot Apr 10/13/49

TYPE OF SOIL _____

TESTED BY APON ALSO PRESENT: _____

Signed
Record Plat
9/19/77

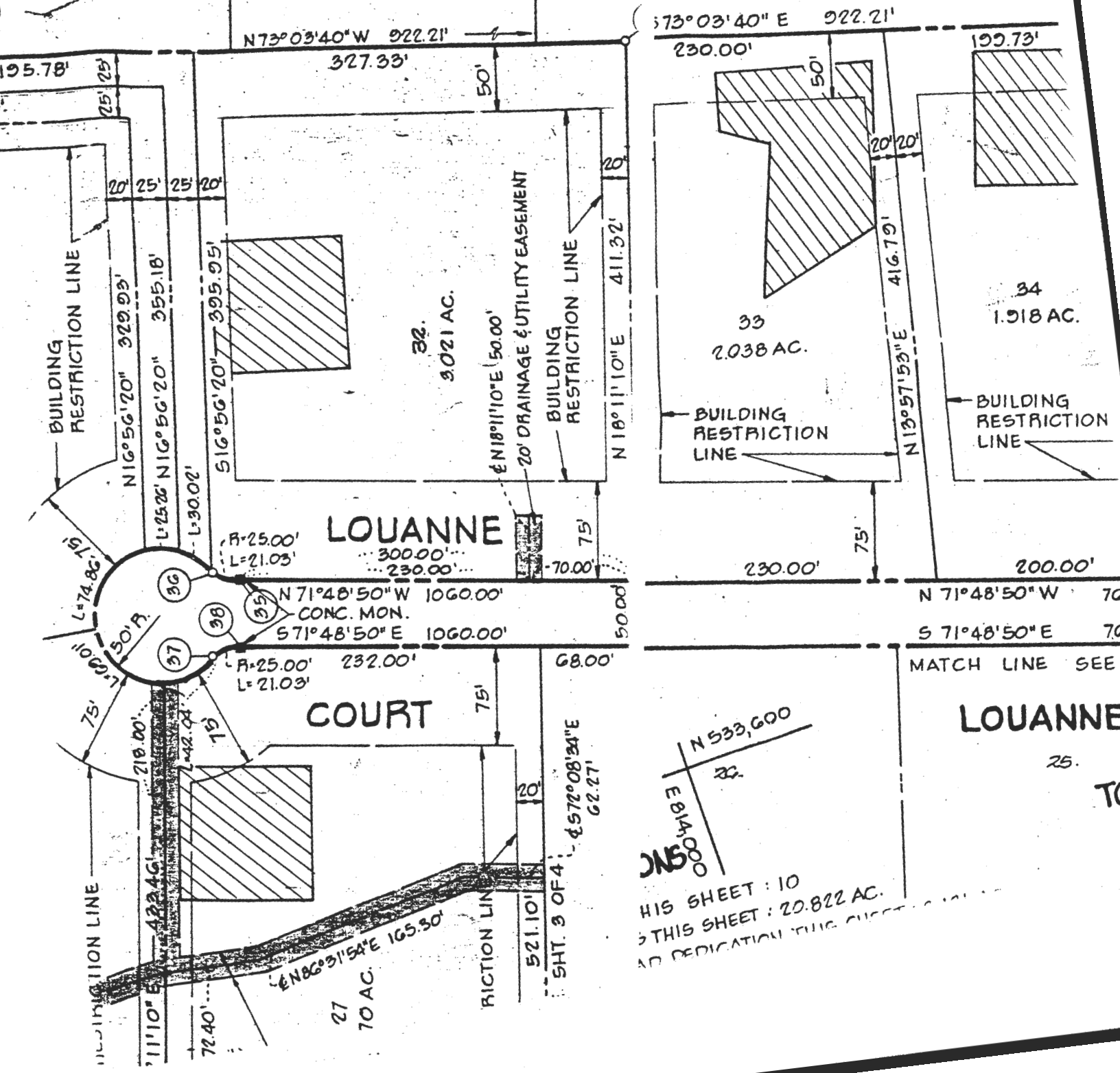

owner _____

prepared by _____

LOT NUMBER

32

Absorbant Area/bedroom

130

SEPTIC TANK

1000 gal

1250 gal

1500 gal

3 bdrms

4 bdrms

5 bdrms

DRY WELL

3

inlet

11

Max. depth

Abs. Area

Located

330' from front line and 100' from left line as seen
under driveway from sewer line

TRENCH

Inlet

Max. depth

bedrooms

Length

Abs. Area

If dry well and trench are used leave a 5' earth buffer between them.

If septic tank is 3' or more below grade, use manhole type cleanout to grade.

If more than one trench is used space them parallel, twice their depth apart.

Call office for inspection of trench before placing stone in trench.

All pipe from house to disposal area cast iron.

Install standpipe (6" min.) on septic tank and dry well. Cast iron, concrete, terra cotta ok. Trench distribution lines may be clay, asbestos cement, orangburg type, open joint cast iron or heavy duty plastic. (Commercial standard Cs228-61).

Real Property Data Search (w2)

Search Result for HOWARD COUNTY

View Map		View GroundRent Redemption				View GroundRent Registration			
Tax Exempt:		Special Tax Recapture:							
Exempt Class:		NONE							
Account Identifier:		District - 03 Account Number - 305821							
Owner Information									
Owner Name:		HABIBI HASSAN MORTAZAEE ASHRAF T/E				Use:		RESIDENTIAL	
Mailing Address:		2599 LOUANNE CT W FRIENDSHIP MD 21794- 5865				Principal Residence:		YES	
						Deed Reference:		/05546/ 00669	
Location & Structure Information									
Premises Address:		2599 LOUANNE CT WEST FRIENDSHIP 21794- 0000				Legal Description:		LOT 32 3.021 AR S 2 2599 LOUANNE CT FRIENDSHIP MANOR	
Map:	Grid:	Parcel:	Sub District:	Subdivision:	Section:	Block:	Lot:	Assessment Year:	Plat No:
0015	0017	0235		2002			32	2019	Plat Ref:
Special Tax Areas:				Town:		NONE			
				Ad Valorem:		100			
				Tax Class:					
Primary Structure Built		Above Grade Living Area		Finished Basement Area		Property Land Area		County Use	
2009		8,021 SF				3.0200 AC			
Stories	Basement	Type	Exterior	Full/Half Bath	Garage	Last Major Renovation			
2	YES	STANDARD UNIT	BRICK	4 full/ 1 half	1 Attached				
Value Information									
		Base Value		Value		Phase-in Assessments			
				As of		As of		As of	
				01/01/2019		07/01/2018		07/01/2019	
Land:		220,900		260,100					
Improvements		1,101,300		1,263,800					
Total:		1,322,200		1,523,900		1,322,200		1,389,433	
Preferential Land:		0						0	
Transfer Information									
Seller: GAITHER HARRY CLAY				Date: 06/26/2001		Price: \$170,000			
Type: ARMS LENGTH VACANT				Deed1: /05546/ 00669		Deed2:			
Seller:				Date:		Price:			
Type:				Deed1:		Deed2:			
Seller:				Date:		Price:			
Type:				Deed1:		Deed2:			
Exemption Information									
Partial Exempt Assessments:		Class		07/01/2018		07/01/2019			
County:		000		0.00					
State:		000		0.00					
Municipal:		000		0.00 0.00		0.00 0.00			
Tax Exempt:		Special Tax Recapture:							
Exempt Class:		NONE							