

BUREAU OF ENVIRONMENTAL HEALTH
8930 Stanford Boulevard, Columbia, MD 21045
Main: 410-313-2640 | Fax: 410-313-2648
TDD 410-313-2323 | Toll Free 1-866-313-6300
www.hchealth.org

Facebook: www.facebook.com/hocohealth

Maura J. Rossman, M.D., Health Officer

RECEIPT DATE: 10/11/18

ONSITE SEWAGE DISPOSAL SYSTEM

P 564026

INSTALLATION
APPROVAL DATE: 3/12/19 SEC

PERMIT

A _____

SEWER HOUSE CONNECTION

PROPERTY ADDRESS: 3132 LONGFIELD ROAD, GLENWOOD, MD 21738

SUBDIVISION: WELLINGTON, SECTION I

LOT: 5

TAX ID: 04-349261

CONTRACTOR: D.L. TEGELER

EMAIL: dltteg@yahoo.com

CONTRACTOR ADDRESS: 3205 LIBERTY ROAD, NEW WINDSOR, MD

PHONE: (410)984-2660

PROPERTY OWNER: LAURA and MARCOS OCADIZ

EMAIL: marcos.ocadiz@ars.usda.gov

OWNER ADDRESS: 3132 LONGFIELD ROAD, GLENWOOD, MD 21738

PHONE: (410)277-9808

NUMBER OF BEDROOMS: 5

CONNECTED TO PUBLIC WATER:

YES

NO

LOCATION:	INSTALL 4" SEWER LINE PER APPROVED SITE PLAN.
NOTES:	CALL FOR INSPECTION BEFORE COVERING ANY PART OF INSTALLATION. CLEANOUT REQUIRED NEAR FOUNDATION AND AT 'WYE' CONNECTION WITH EXISTING SHC, AND INBETWEEN IF RUN IS MORE THAN 70 FEET. 2% SLOPE (~1.8 FT FALL) REQUIRED FOR PROPOSED SHC

ISSUED BY: R BRICKER

ISSUE DATE: 10/11/2018

EXPIRATION DATE: 10/11/2019
RFB

NOTE: HOWARD COUNTY BUREAU OF UTILITIES APPROVAL OF GRINDER PUMP INSTALLATION IS REQUIRED PRIOR TO SEPTIC PERMIT APPROVAL

NOTE: CONTRACTOR MUST SCHEDULE AN INSPECTION AND GAIN APPROVAL OF ALL COMPONENTS PRIOR TO COVERING

NOTE: AN ELECTRICAL PERMIT IS REQUIRED FOR INSTALLATION OF ANY ELECTRICAL COMPONENTS OF THE SYSTEM

NEITHER THE HOWARD COUNTY COUNCIL NOR THE HEALTH DEPARTMENT IS RESPONSIBLE FOR THE SUCCESSFUL OPERATION OF ANY SYSTEM.

PERMITTEE RESPONSIBLE FOR OBTAINING FINAL APPROVAL ON THIS PERMIT.

CALL 410-313-1771 FOR INSPECTION OF SEPTIC SYSTEM.

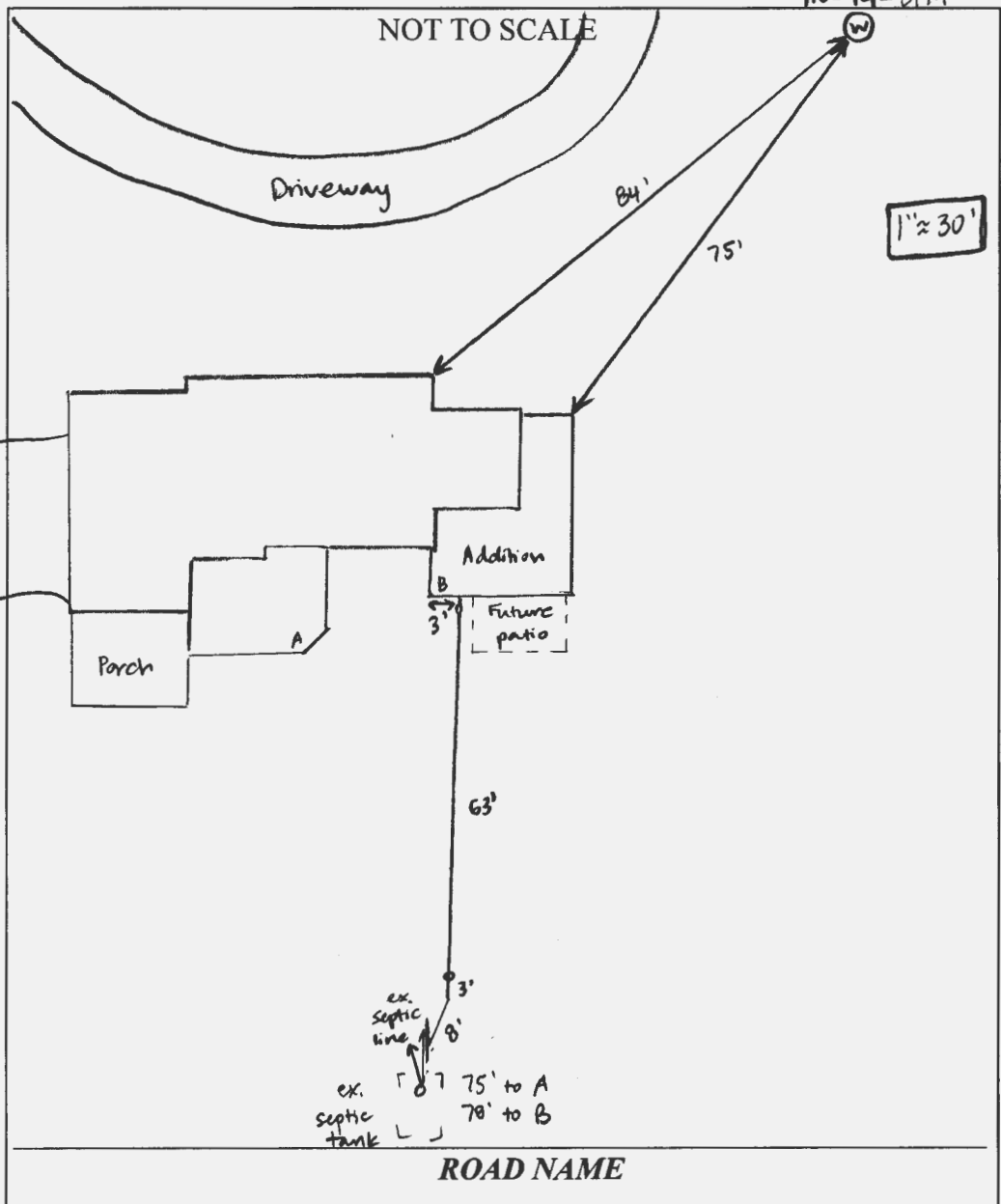

TRENCH/DRAINFIELD DATA

WIDTH	INLET	BOTTOM
_____	_____	_____
NUMBER OF TRENCHES	_____	
TOTAL LENGTH	_____	
ABSORPTION AREA	_____	
DISTRIBUTION BOX LEVEL	_____	
DISTRIBUTION BOX BAFFLE	_____	
DISTRIBUTION BOX PORT	_____	

SEPTIC TANK DATA

SEPTIC TANK 1 LEVEL _____

MANUFACTURER _____

CAPACITY _____ GAL

SEAM LOC _____

TANK LID DEPTH _____

BAFFLES _____

BAFFLE FILTER _____

MANHOLE LOC _____

6" PORT LOC _____

WATERTIGHT TEST _____

SLOTTED _____

DATE ON LID _____

PUMP/SEPTIC TANK LEVEL _____

MANUFACTURER _____

CAPACITY _____ GAL

SEAM LOC _____

TANK LID DEPTH _____

BAFFLES _____

BAFFLE FILTER _____

MANHOLE LOC _____

6" PORT LOC _____

WATERTIGHT TEST _____

SLOTTED _____

DATE ON LID _____

PRE-CONSTRUCTION:

INSTALLATION: 3/12/19 New sewer line installed from addition to existing line before septic tank. (SC)

FINAL INSPECTOR Sarah Collins . DATE OF APPROVAL 3/12/19 .