



Building Permit Application

Howard County Maryland
Department of Inspections, Licenses and Permits
3430 Court House Drive
Permits: 410-313-2455
www.howardcountymd.gov

Date Received: _____

Permit No.: B18004192

OK
Chm

Building Address: 11635 LOG JUMP TRAIL
City: ELLIOTT CITY State: MD. Zip Code: 21042
Suite/Apt. # _____ SDP/WP/BA #: _____
Subdivision: _____
Lot: 27 Tax Map: _____ Parcel: _____

Existing Use: SFD
Proposed Use: SFD
Estimated Construction Cost: \$ 6,400.99
Description of Work: INSTALL 1,000 GALLON UNDERGROUND LP TANK

Occupant/Tenant Name: _____
Was tenant space previously occupied? Yes No
Contact Name: _____
Address: _____
City: _____ State: _____ Zip Code: _____
Phone: _____ Fax: _____
Email: _____

Property Owner's Name: JUDITH MARRAN
Address: 11635 LOG JUMP TRAIL
City: ELLIOTT CITY State: MD. Zip Code: 21042
Phone: 410.440.25690 Fax: _____
Email: _____

Applicant's Name & Mailing Address, (if other than stated herein)
Applicant's Name: _____
Address: _____
City: _____ State: _____ Zip Code: _____
Phone: _____ Fax: _____
Email: _____

Contractor Company: AMERIGAS PROPANE
Contact Person: Carolyn Tyler
Address: 8101 DOBSEY RUN RD
City: JESSUP State: MD. Zip Code: 20794
License No.: 98815
Phone: 410.465.0900 Fax: _____
Email: Carolyn.Tyler@Amerigas.com

Engineer/Architect Company: _____
Responsible Design Prof.: _____
Address: _____
City: _____ State: _____ Zip Code: _____
Phone: _____ Fax: _____
Email: _____

Commercial Building Characteristics	Residential Building Characteristics	
Height:	<input checked="" type="checkbox"/> SF Dwelling <input type="checkbox"/> SF Townhouse	
No. of stories:	Depth	Width
Gross area, sq. ft./floor:	1 st floor:	
	2 nd floor:	
Area of construction (sq. ft.):	Basement:	
	<input type="checkbox"/> Finished Basement	
Use group:	<input type="checkbox"/> Unfinished Basement	
	<input type="checkbox"/> Crawl Space	
Construction type:	<input type="checkbox"/> Slab on Grade	
<input type="checkbox"/> Reinforced Concrete	No. of Bedrooms:	
<input type="checkbox"/> Structural Steel	Multi-family Dwelling	
<input type="checkbox"/> Masonry	No. of efficiency units:	
<input type="checkbox"/> Wood Frame	No. of 1 BR units:	
<input type="checkbox"/> State Certified Modular	No. of 2 BR units:	
	No. of 3 BR units:	
	Other Structure:	
	Dimensions:	
➤ Roadside Tree Project Permit	Footings:	
<input type="checkbox"/> Yes <input checked="" type="checkbox"/> No	Roof:	
Roadside Tree Project Permit #	<input type="checkbox"/> State Certified Modular	
	<input type="checkbox"/> Manufactured Home	

Utilities	
Electric:	<input type="checkbox"/> Yes <input type="checkbox"/> No
Gas:	<input type="checkbox"/> Yes <input type="checkbox"/> No
Water Supply	
<input type="checkbox"/> Public	
<input checked="" type="checkbox"/> Private	
Sewage Disposal	
<input type="checkbox"/> Public	
<input checked="" type="checkbox"/> Private	
Heating System	
<input type="checkbox"/> Electric <input type="checkbox"/> Oil	
<input type="checkbox"/> Natural Gas <input type="checkbox"/> Propane Gas	
<input type="checkbox"/> Other:	
Sprinkler System:	
<input type="checkbox"/> Yes <input type="checkbox"/> No	
Grading Permit Number:	
Building Shell Permit Number:	

THE UNDERSIGNED HEREBY CERTIFIES AND AGREES AS FOLLOWS: (1) THAT HE/SHE IS AUTHORIZED TO MAKE THIS APPLICATION; (2) THAT THE INFORMATION IS CORRECT; (3) THAT HE/SHE WILL COMPLY WITH ALL REGULATIONS OF HOWARD COUNTY WHICH ARE APPLICABLE THERETO; (4) THAT HE/SHE WILL PERFORM NO WORK ON THE ABOVE REFERENCED PROPERTY NOT SPECIFICALLY DESCRIBED IN THE APPLICATION; (5) THAT HE/SHE GRANTS COUNTY OFFICIALS THE RIGHT TO ENTER ONTO THIS PROPERTY FOR THE PURPOSE OF INSPECTING THE WORK PERMITTED AND POSTING NOTICES.

JAMES R PATTERSON
Applicant's Signature
James.R.Patterson@amerigas.com
Email Address
Servicing Amerigas
Title/Company

JAMES R PATTERSON
Print Name
11/10/2018
Date

Checks Payable to: DIRECTOR OF FINANCE OF HOWARD COUNTY
PLEASE WRITE NEATLY & LEGIBLY
-FOR OFFICE USE ONLY-

AGENCY	DATE	SIGNATURE OF APPROVAL
State Highways		
Building Officials		
PSZA (Zoning)		
PSZA (Engineering)		
Health	<u>11/30/18</u>	<u>R-20</u>

Is Sediment Control approval required for issuance? Yes No
 CONTINGENCY CONSTRUCTION START

DPZ SETBACK INFORMATION	
Front:	
Rear:	
Side:	
Side St.:	
All minimum setbacks met?	<input type="checkbox"/> Yes <input type="checkbox"/> No
Is Entrance Permit Required?	<input type="checkbox"/> Yes <input type="checkbox"/> No
Historic District?	<input type="checkbox"/> Yes <input type="checkbox"/> No
Lot Coverage for New Town Zone:	
SDP/Red-line approval date:	

Filing Fee	\$
Permit Fee	\$
Tech Fee	\$
Excise Tax	\$
PSFS	\$ <u>110</u>
Guaranty Fund	\$
Add'l per Fee	\$
Total Fees	\$
Sub- Total Paid	\$
Balance Due	\$
Check	# <u>8</u>

REQUIRED NOTES PER COMAR 09.1306

- 1) This plot is of benefit to a consumer only insofar as it is required by a lender or title insurance company or its agent in connection with contemplated transfer, financing or refinancing.
- 2) This plot is not to be relied upon for the establishment or location of fences, garages, buildings, or other existing or future improvements;
- 3) This plot does not provide for the accurate identification of property boundary lines, but such identification may not be required for the transfer of title or securing financing or refinancing.
- 4) The level of accuracy of apparent setback distances is within 3 feet +/-

ADDITIONAL NOTES

- 1) The subject property falls in flood zone "C" as shown on the flood hazard boundary map 240044 0027 B dated 07/08/91.
- 2) This is not a boundary survey or lot stakeout. No title research furnished to or done by this office.
- 3) This plot shows the principal structure and significant structures (close to the apparent property lines) as required by Maryland law. However, additional internal structures may not be shown.
- 4) Fences shown as  are approximate only. The exact location of fences and boundary lines can be accomplished with a boundary survey.
- 5) Land records reference CMP 7262

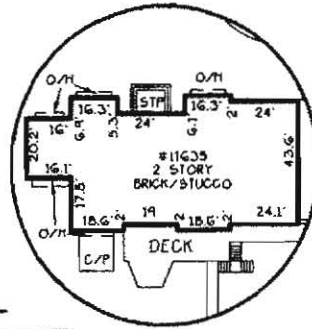

DETAIL
1" = 50'

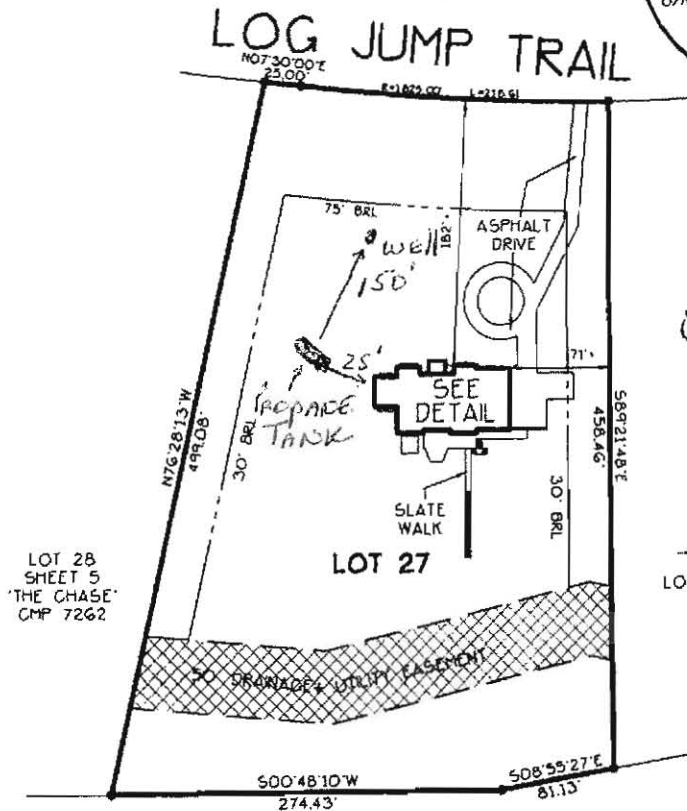

Field verified setback
on 12/31/18
Spoke to Homeowner about
proximity to corner
of septic & sent him
his archive properly
file.
Approved for OPT
B18004192
12/31/18



I hereby certify that the improvements shown hereon to the best of my professional knowledge and ability, have been accurately located by a transit, tape or total-station survey.

Francis B. Collinson
FRANCIS B. COLLINSON PLS #10104 07/13/04

11635 LOG JUMP TRAIL CMP 7262

LOCATION DRAWING LOT 27 SHEET 5

THE CHASE

5TH ELECTION DISTRICT
HOWARD COUNTY, MARYLAND

SCALE: 1" = 100' JULY 2004

PROJECT#10550

CAD FILENAME:CHASE.THE-SH5-L27



5443 Southern Maryland Boulevard
Lothian, Maryland 20711
410-741-0850 301-574-0226
1-800-235-4681