



# Building Permit Application

Howard County Maryland  
Department of Inspections, Licenses and Permits  
3430 Court House Drive  
Permits: 410-313-2455  
www.howardcountymd.gov

Date Received: \_\_\_\_\_

Permit No.: \_\_\_\_\_

Building Address: 3666 Jennings Chapel Rd  
City: Woodbine State: MD Zip Code: 21797  
Suite/Apt. # \_\_\_\_\_ SDP/WP/BA #: 9056-9061  
Census Tract: \_\_\_\_\_ Subdivision: \_\_\_\_\_  
Section: \_\_\_\_\_ Area: \_\_\_\_\_ Lot: \_\_\_\_\_  
Tax Map: 20 Parcel: 57 Grid: 10  
Zoning: \_\_\_\_\_ Map Coordinates: \_\_\_\_\_ Lot Size: 10 1/2 Acres

Existing Use: \_\_\_\_\_  
Proposed Use: Wedding Ceremony & Reception  
Estimated Construction Cost: \$ 2,000  
Description of Work: Erection of 1 tent  
40 x 80 pole  
Installed 9/20/18. Wedding 9/22;  
Breakdown 9/24/18  
Occupant/Tenant Name: Breakdown 9/24/18  
Was tenant space previously occupied?  Yes  No  
Contact Name: \_\_\_\_\_  
Address: N/A  
City: \_\_\_\_\_ State: \_\_\_\_\_ Zip Code: \_\_\_\_\_  
Phone: \_\_\_\_\_ Fax: \_\_\_\_\_  
Email: \_\_\_\_\_

Property Owner's Name: Florence Maxine Walker  
Address: 3666 Jennings Chapel Rd  
City: Woodbine State: MD Zip Code: 21797  
Phone: 410-353-1336 Fax: \_\_\_\_\_  
Email: mwalker1@hughes.net

Applicant's Name & Mailing Address, (If other than stated herein)  
Applicant's Name: \_\_\_\_\_  
Address: \_\_\_\_\_  
City: \_\_\_\_\_ State: \_\_\_\_\_ Zip Code: \_\_\_\_\_  
Phone: \_\_\_\_\_ Fax: \_\_\_\_\_  
Email: \_\_\_\_\_

Contractor Company: Elite Tents  
Contact Person: Jeffrey Sleight  
Address: 6355 S. Carroll Park Drive  
City: Sykesville State: MD Zip Code: 21784  
License No.: 06839276  
Phone: 410-795-8368 Fax: \_\_\_\_\_  
Email: jets@elitetents.net

Engineer/Architect Company: \_\_\_\_\_  
Responsible Design Prof.: \_\_\_\_\_  
Address: N/A  
City: \_\_\_\_\_ State: \_\_\_\_\_ Zip Code: \_\_\_\_\_  
Phone: \_\_\_\_\_ Fax: \_\_\_\_\_  
Email: \_\_\_\_\_

Commercial Building Characteristics	Residential Building Characteristics	
Height:	<input type="checkbox"/> SF Dwelling <input type="checkbox"/> SF Townhouse	
No. of stories:	Depth	Width
Gross area, sq. ft./floor:	1 <sup>st</sup> floor:	
	2 <sup>nd</sup> floor:	
Area of construction (sq. ft.):	Basement:	
<u>N/A</u>	<input type="checkbox"/> Finished Basement	
Use group:	<input type="checkbox"/> Unfinished Basement	
	<input type="checkbox"/> Crawl Space	
<b>Construction type:</b>	<input type="checkbox"/> Slab on Grade	
<input type="checkbox"/> Reinforced Concrete	No. of Bedrooms:	
<input type="checkbox"/> Structural Steel	<b>Multi-family Dwelling</b>	
<input type="checkbox"/> Masonry	No. of efficiency units:	
<input type="checkbox"/> Wood Frame	No. of 1 BR units:	
<input type="checkbox"/> State Certified Modular	No. of 2 BR units:	
	No. of 3 BR units:	
	Other Structure:	
	Dimensions:	
<input checked="" type="checkbox"/> <b>Roadside Tree Project Permit</b>	Footings:	
<input type="checkbox"/> Yes <input type="checkbox"/> No	Roof:	
<b>Roadside Tree Project Permit #</b>	<input type="checkbox"/> State Certified Modular	
	<input type="checkbox"/> Manufactured Home	

Utilities	
Electric:	<input type="checkbox"/> Yes <input type="checkbox"/> No
Gas:	<input type="checkbox"/> Yes <input type="checkbox"/> No
Water Supply	
<input type="checkbox"/> Public	
<input type="checkbox"/> Private:	<u>N/A</u>
Sewage Disposal	
<input type="checkbox"/> Public	
<input type="checkbox"/> Private:	
Heating System	
<input type="checkbox"/> Electric	<input type="checkbox"/> Oil
<input type="checkbox"/> Natural Gas	<input type="checkbox"/> Propane Gas
<input type="checkbox"/> Other:	
Sprinkler System:	
<input type="checkbox"/> Yes	<input type="checkbox"/> No
Grading Permit Number:	
Building Shell Permit Number:	

THE UNDERSIGNED HEREBY CERTIFIES AND AGREES AS FOLLOWS: (1) THAT HE/SHE IS AUTHORIZED TO MAKE THIS APPLICATION; (2) THAT THE INFORMATION IS CORRECT; (3) THAT HE/SHE WILL COMPLY WITH ALL REGULATIONS OF HOWARD COUNTY WHICH ARE APPLICABLE THERETO; (4) THAT HE/SHE WILL PERFORM NO WORK ON THE ABOVE REFERENCED PROPERTY NOT SPECIFICALLY DESCRIBED IN THIS APPLICATION; (5) THAT HE/SHE GRANTS COUNTY OFFICIALS THE RIGHT TO ENTER ONTO THIS PROPERTY FOR THE PURPOSE OF INSPECTING THE WORK PERMITTED AND POSTING NOTICES.

Florence Maxine Walker  
Applicant's Signature  
mwalker1@hughes.net  
Email Address  
Owner, Harwood Farm  
Title/Company

Florence Maxine Walker  
Print Name  
9-11-2018  
Date

Checks Payable to: DIRECTOR OF FINANCE OF HOWARD COUNTY  
\*\*PLEASE WRITE NEATLY & LEGIBLY\*\*  
-FOR OFFICE USE ONLY-

AGENCY	DATE	SIGNATURE OF APPROVAL
State Highways		
Building Officials		
PSZA ( Zoning )		
PSZA ( Engineering )		
Health	<u>9/11/2018</u>	<u>[Signature]</u>

Is Sediment Control approval required for issuance?  Yes  No  
 CONTINGENCY CONSTRUCTION START

DPZ SETBACK INFORMATION	
Front:	
Rear:	
Side:	
Side St.:	
All minimum setbacks met?	<input type="checkbox"/> Yes <input type="checkbox"/> No
Is Entrance Permit Required?	<input type="checkbox"/> Yes <input type="checkbox"/> No
Historic District?	<input type="checkbox"/> Yes <input type="checkbox"/> No
Lot Coverage for New Town Zone:	
SDP/Red-line approval date:	

Filing Fee	\$
Permit Fee	\$
Tech Fee	\$
Excise Tax	\$
PSFS	\$
Guaranty Fund	\$
Add'l per Fee	\$
Total Fees	\$
Sub- Total Paid	\$
Balance Due	\$
Check	#

Distribution of Copies: White: Building Officials Green: PSZA,Zoning Yellow: PSZA,Engineering Pink: Health Gold: SHA

MARYLAND STATE GRID (PLAT NO. 9056-9061)

LOT 1  
HARWOOD FARMS  
PLAT NO. 9056  
ROBERT AND FLORENCE WALKER  
TAM MAP 57, GRID 10, PARCEL 57  
L. 3478, F. 260  
134.89AC. ±

LOT 1  
HARWOOD FARMS  
PLAT NO. 9056  
ROBERT AND FLORENCE WALKER  
TAM MAP 57, GRID 10, PARCEL  
L. 3478, F. 260  
134.89AC. ±

LOT 1  
HARWOOD FARMS  
PLAT NO. 9056  
ROBERT AND FLORENCE WALKER  
TAM MAP 57, GRID 10, PARCEL  
L. 3478, F. 260  
134.89AC. ±

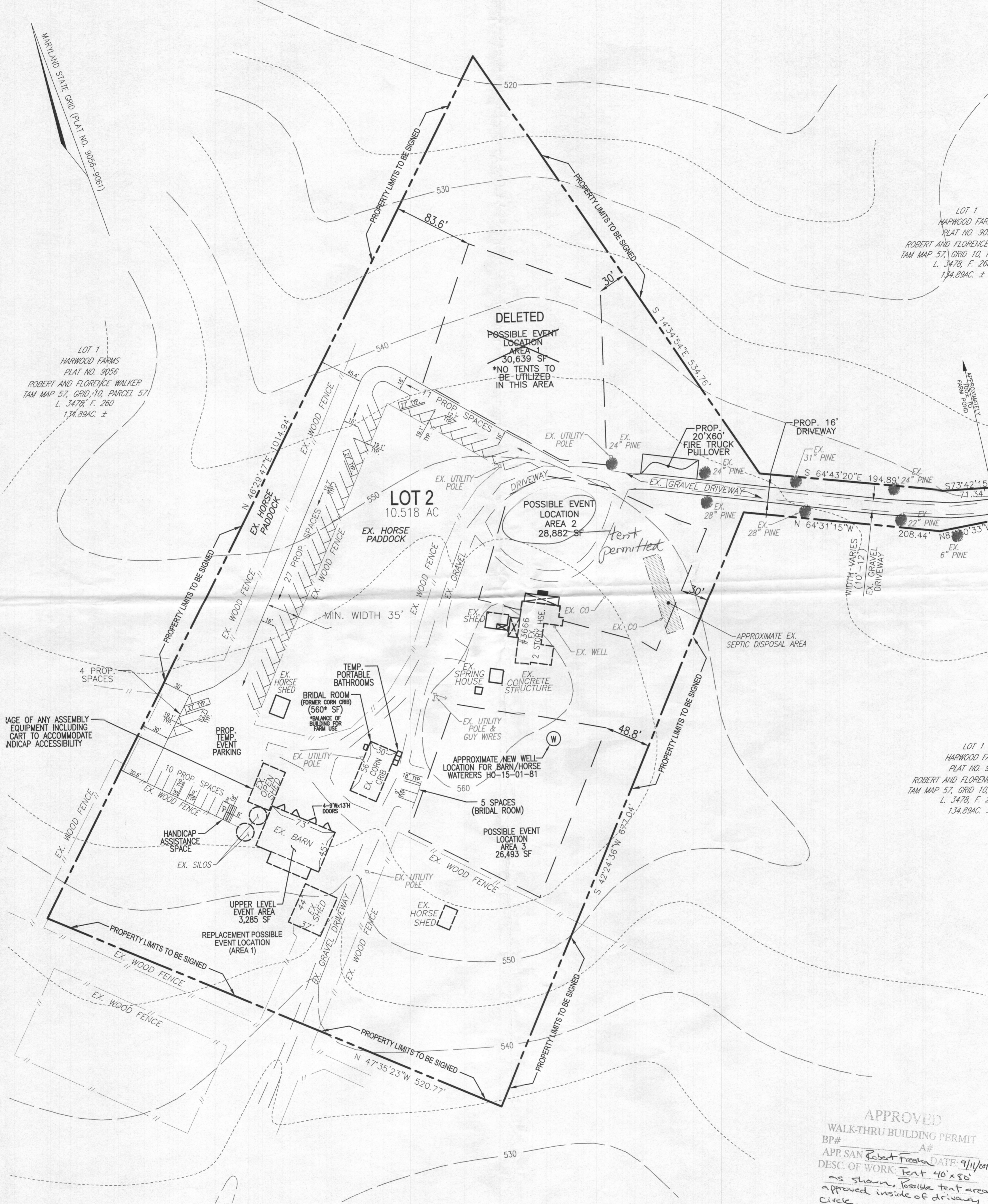

APPROVED  
WALK-THRU BUILDING PERMIT  
BP# \_\_\_\_\_ A# \_\_\_\_\_  
APP SAN Robert Freeman DATE: 9/11/2018  
DESC. OF WORK: Tent 40'x80'  
as shown. Possible tent area 2  
approved inside of driveway  
circle.