



Building Permit Application

Howard County Maryland
Department of Inspections, Licenses and Permits
3430 Court House Drive
Permits: 410-313-2455
www.howardcountymd.gov

Date Received: 9/7/18

Permit No.: B15073184

Building Address: 3132 L... 8000
 City: Greenwood State: MD Zip Code: 21112
 Suite/Apt. # _____ SDP/WP/BA #: _____
 Subdivision: _____
 Lot: 5 Tax Map: _____ Parcel: _____

Existing Use: Home
 Proposed Use: Addition w/ Bathrooms
 Estimated Construction Cost: \$ 25,000-

Description of Work:
Addition 2 story w/ 2 bath
1 open concept" hallways, kitchen
living

Occupant/Tenant Name: _____
 Was tenant space previously occupied? Yes No
 Contact Name: _____
 Address: _____
 City: _____ State: _____ Zip Code: _____
 Phone: _____ Fax: _____
 Email: _____

Property Owner's Name: MARK DEARIE
 Address: 3132 L... 8000
 City: Greenwood State: MD Zip Code: 21112
 Phone: 410-212-7800 Fax: _____
 Email: MARK@DEARIE.COM

Applicant's Name & Mailing Address, (If other than stated herein)
 Applicant's Name: Owner
 Address: _____
 City: _____ State: _____ Zip Code: _____
 Phone: _____ Fax: _____
 Email: _____

Contractor Company: _____
 Contact Person: _____
 Address: _____
 City: Greenwood State: MD Zip Code: _____
 License No.: _____
 Phone: _____ Fax: _____
 Email: _____

Engineer/Architect Company: _____
 Responsible Design Prof.: _____
 Address: _____
 City: _____ State: _____ Zip Code: _____
 Phone: _____ Fax: _____
 Email: _____

Commercial Building Characteristics	Residential Building Characteristics	
Height: _____	<input type="checkbox"/> SF Dwelling <input type="checkbox"/> SF Townhouse	
No. of stories: _____	Depth	Width
Gross area, sq. ft./floor: _____	1 st floor: _____	
	2 nd floor: _____	
Area of construction (sq. ft.): _____	Basement: _____	
	<input type="checkbox"/> Finished Basement	
Use group: _____	<input type="checkbox"/> Unfinished Basement	
	<input type="checkbox"/> Crawl Space	
Construction type:	<input type="checkbox"/> Slab on Grade	
<input type="checkbox"/> Reinforced Concrete	No. of Bedrooms: _____	
<input type="checkbox"/> Structural Steel	Multi-family Dwelling	
<input type="checkbox"/> Masonry	No. of efficiency units: _____	
<input type="checkbox"/> Wood Frame	No. of 1 BR units: _____	
<input type="checkbox"/> State Certified Modular	No. of 2 BR units: _____	
	No. of 3 BR units: _____	
	Other Structure: _____	
	Dimensions: _____	
<input checked="" type="checkbox"/> Roadside Tree Project Permit	Footings: _____	
<input type="checkbox"/> Yes <input type="checkbox"/> No	Roof: _____	
Roadside Tree Project Permit # _____	<input type="checkbox"/> State Certified Modular	
	<input type="checkbox"/> Manufactured Home	

Utilities	
Electric:	<input checked="" type="checkbox"/> Yes <input type="checkbox"/> No
Gas:	<input type="checkbox"/> Yes <input checked="" type="checkbox"/> No
Water Supply	
<input type="checkbox"/> Public	
<input checked="" type="checkbox"/> Private	
Sewage Disposal	
<input type="checkbox"/> Public	
<input checked="" type="checkbox"/> Private	
Heating System	
<input checked="" type="checkbox"/> Electric <input type="checkbox"/> Oil	
<input checked="" type="checkbox"/> Natural Gas <input checked="" type="checkbox"/> Propane Gas	
<input type="checkbox"/> Other:	
Sprinkler System:	
<input type="checkbox"/> Yes <input checked="" type="checkbox"/> No	
Grading Permit Number: _____	
Building Shell Permit Number: _____	

THE UNDERSIGNED HEREBY CERTIFIES AND AGREES AS FOLLOWS: (1) THAT HE/SHE IS AUTHORIZED TO MAKE THIS APPLICATION; (2) THAT THE INFORMATION IS CORRECT; (3) THAT HE/SHE WILL COMPLY WITH ALL REGULATIONS OF HOWARD COUNTY WHICH ARE APPLICABLE THERETO; (4) THAT HE/SHE WILL PERFORM NO WORK ON THE ABOVE REFERENCED PROPERTY NOT SPECIFICALLY DESCRIBED IN THIS APPLICATION; (5) THAT HE/SHE GRANTS COUNTY OFFICIALS THE RIGHT TO ENTER ONTO THIS PROPERTY FOR THE PURPOSE OF INSPECTING THE WORK PERMITTED AND POSTING NOTICES.

Applicant's Signature: _____ Print Name: _____
 Email Address: _____ Date: _____
 Title/Company: _____

Checks Payable to: DIRECTOR OF FINANCE OF HOWARD COUNTY
PLEASE WRITE NEATLY & LEGIBLY
-**FOR OFFICE USE ONLY**-

AGENCY	DATE	SIGNATURE OF APPROVAL
State Highways		
Building Officials		
PSZA (Zoning)		
PSZA (Engineering)		
Health	<u>10/10/18</u>	<u>PRINCE</u>

Is Sediment Control approval required for issuance? Yes No
 CONTINGENCY CONSTRUCTION START

DPZ SETBACK INFORMATION
Front: _____
Rear: _____
Side: _____
Side St.: _____
All minimum setbacks met? <input type="checkbox"/> Yes <input type="checkbox"/> No
Is Entrance Permit Required? <input type="checkbox"/> Yes <input type="checkbox"/> No
Historic District? <input type="checkbox"/> Yes <input type="checkbox"/> No
Lot Coverage for New Town Zone: _____
SDP/Red-line approval date: _____

Filing Fee	\$
Permit Fee	\$
Tech Fee	\$
Excise Tax	\$
PSFS	\$
Guaranty Fund	\$
Add'l per Fee	\$
Total Fees	\$
Sub- Total Paid	\$
Balance Due	\$
Check	#

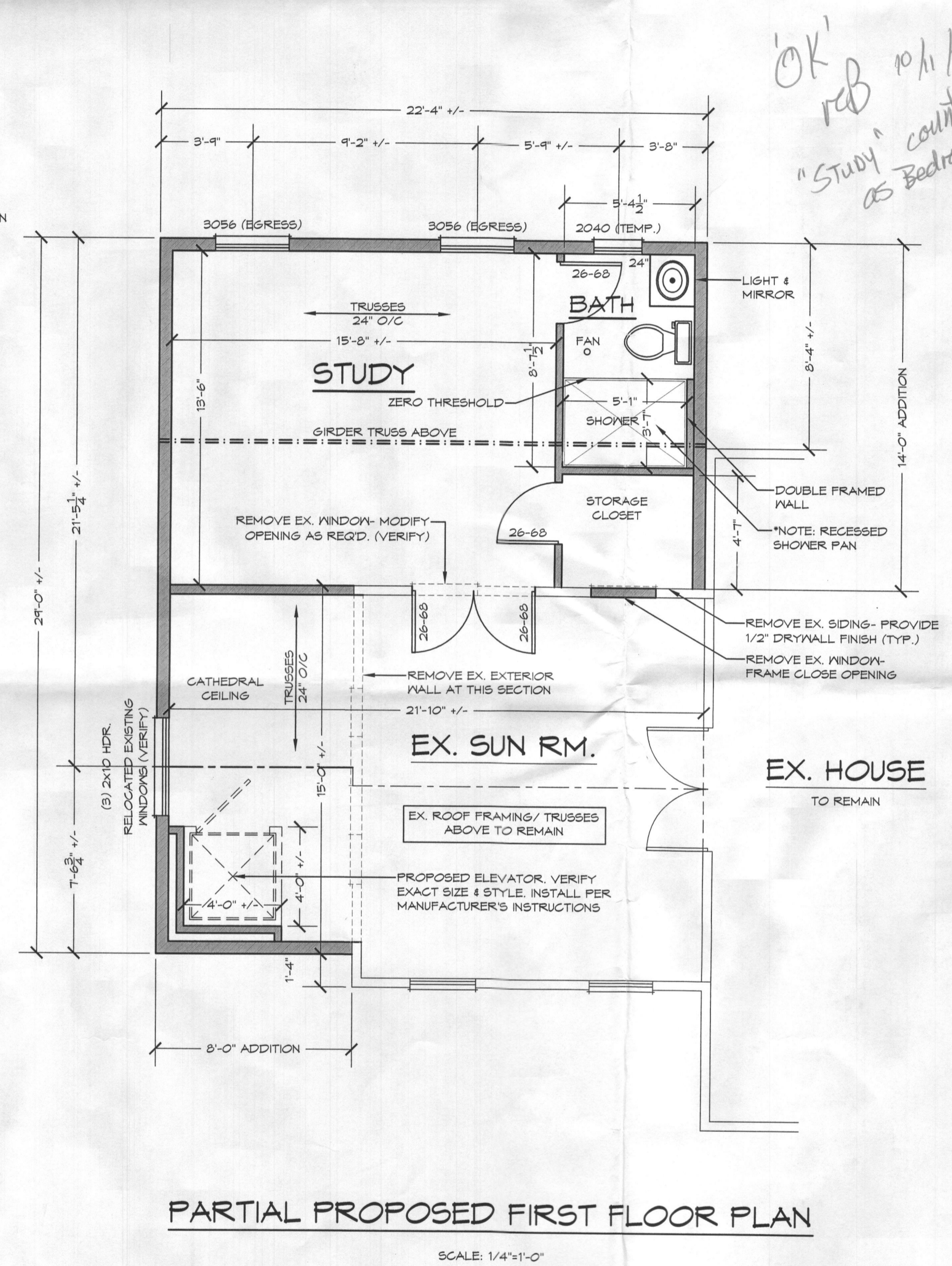
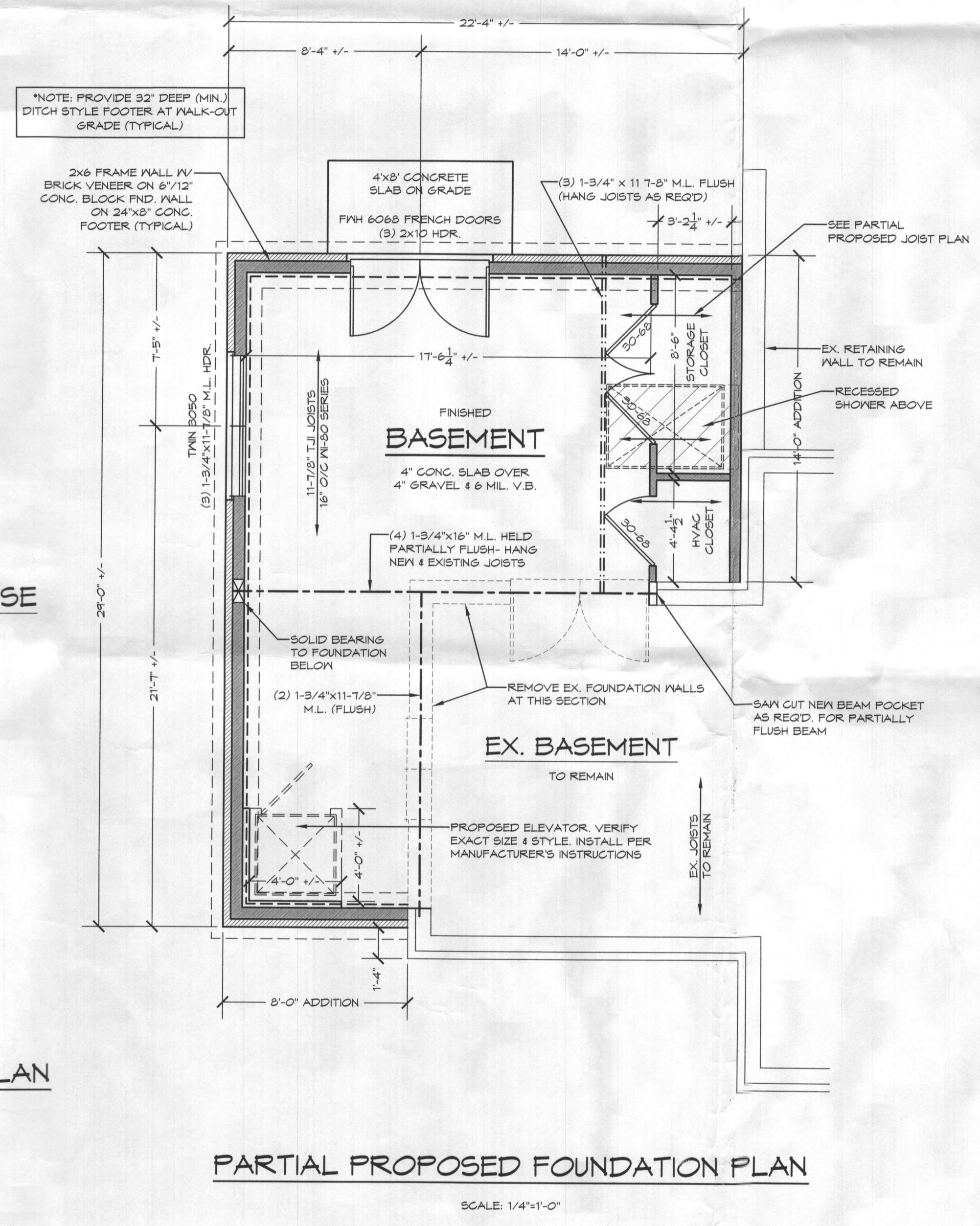
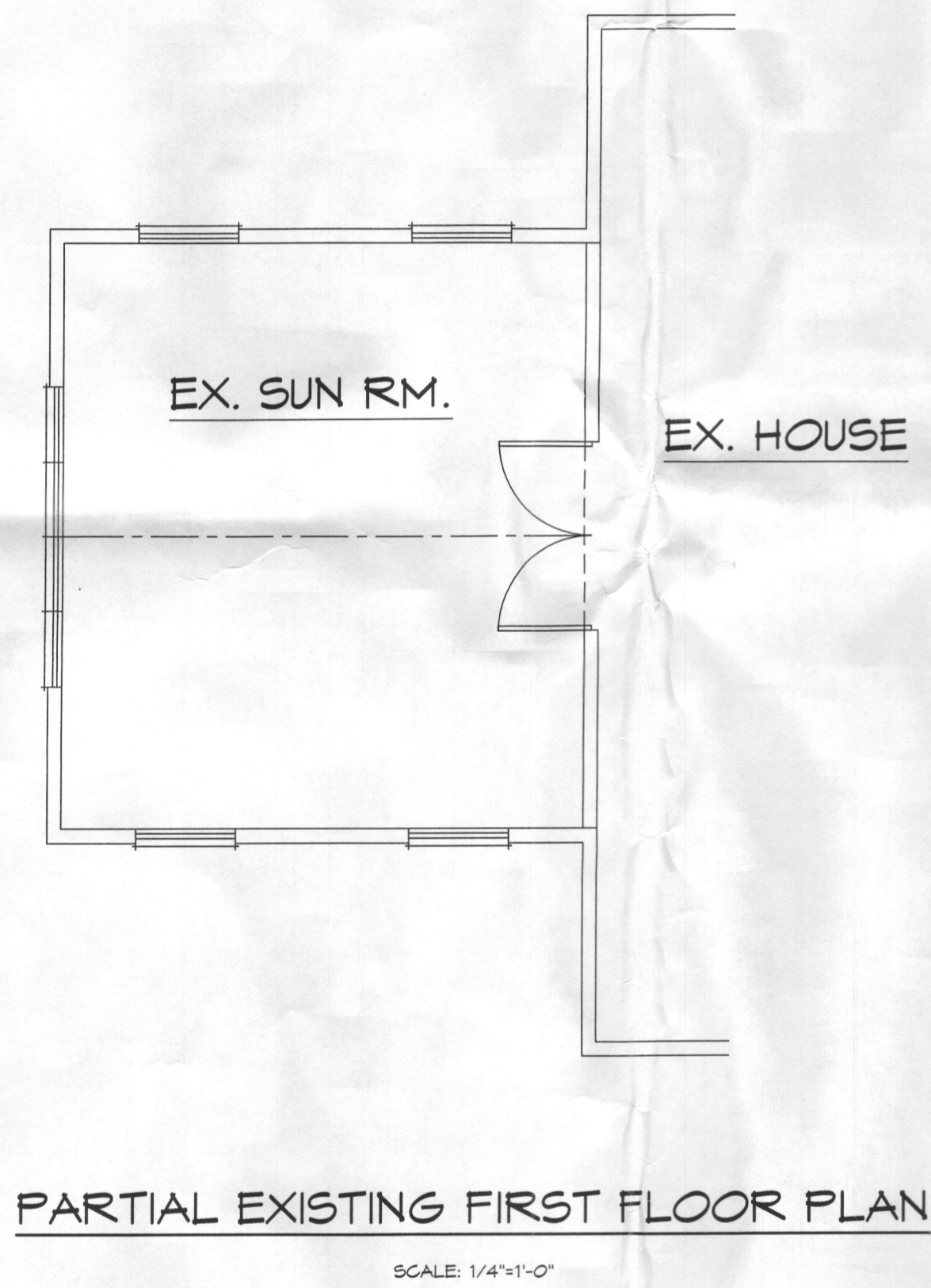
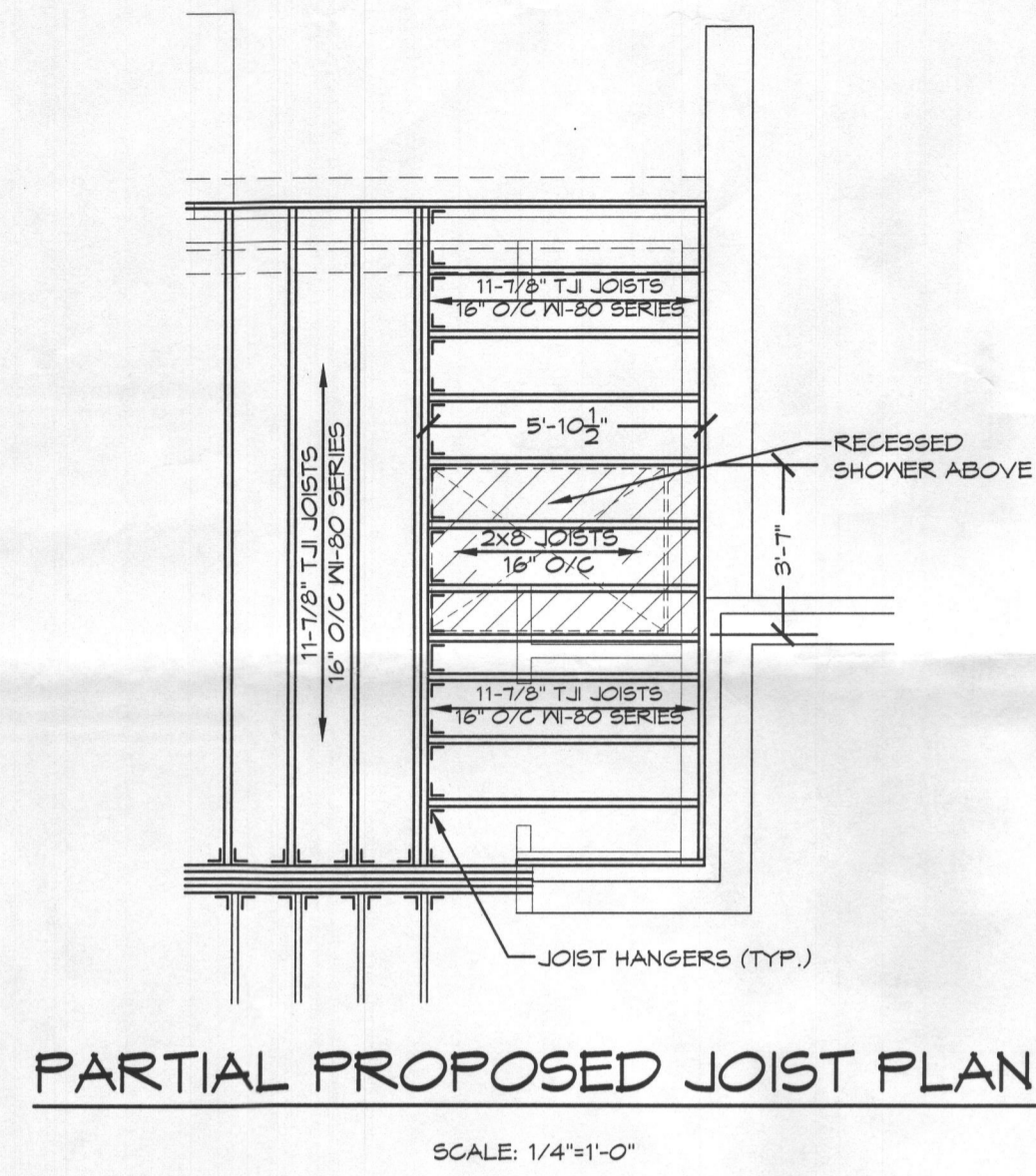

*OK' reb 10/11/2018
"Study" counts as Bedroom #5*

EXISTING FRAME WALL TO REMAIN
 EXISTING FRAME WALL TO BE REMOVED
 PROPOSED FRAME WALL

BRICK LINTEL SCHEDULE

RECOMMENDED MINIMUM	HEIGHT OF BRICK VENEER					SPAN / 2
	32'	24'	16'	8'	0'	
3'-0"	3 1/2"x8 1/2"x14"	3 1/2"x8 1/2"x14"	3 1/2"x8 1/2"x14"	3 1/2"x8 1/2"x14"	3 1/2"x8 1/2"x14"	3'-0"
3'-6"	5"x8 1/2"x16"	4"x8 1/2"x14"	3 1/2"x8 1/2"x14"	3 1/2"x8 1/2"x14"	3 1/2"x8 1/2"x14"	3'-2"
4'-0"	8"x4"x12"	7"x4"x8"	7"x4"x8"	6"x8 1/2"x8 1/2"	5"x8 1/2"x8 1/2"	16'-2"

GENERAL NOTES:
 -FLOOR JOIST DATA: LP BRAND OR EQUAL- W-80 SERIES L/480
 -WINDOWS SHOWN ARE ANDERSEN 200 SERIES (VINYL SIZES)
 SIZES MEET OR EXCEED EGRESS CLEAR OPENING AREA OF 5.7 SQ.FT., CLEAR OPENING WIDTH OF 20" & CLEAR OPENING HEIGHT OF 24"
 -FINAL GRADE SHOWN HEREON IS STRICTLY APPROXIMATE. CONTRACTOR TO FIELD VERIFY.

**REMODELING & ADDITION TO
3132 LONGFIELD ROAD**

REVISED: 7/11/2018

FILE: RICK-BANKER - 3132 LONGFIELD ROAD ADDITION
 SCALE: 1/4" = 1'-0"
 DATE: 6/20/18
 SHEET NO.: 1 OF 5
GBL CUSTOM HOME DESIGN INC.
 PO BOX 237 FINNSBURG, MD 21048
 PHONE 410-833-8320