



Bureau of Environmental Health
 8930 Stanford Boulevard, Columbia, MD 21045
 Main: 410-313-2640 | Fax: 410-313-2648
 TDD 410-313-2323 | Toll Free 1-866-313-6300
www.hchealth.org
 Facebook: www.facebook.com/hocohealth

Maura J. Rossman, M.D., Health Officer

RECEIPT DATE: 10/11/18

ONSITE SEWAGE DISPOSAL SYSTEM

P 564026

INSTALLATION
 APPROVAL DATE: _____

PERMIT

A _____

SEWER HOUSE CONNECTION

PROPERTY ADDRESS: 3132 LONGFIELD ROAD, GLENWOOD, MD 21738

SUBDIVISION: WELLINGTON, SECTION I

LOT: 5 TAX ID: 04-349261

CONTRACTOR: D.L. TEGELER

EMAIL: dltege@yahoo.com

CONTRACTOR ADDRESS: 3205 LIBERTY ROAD, NEW WINDSOR, MD

PHONE: (410)984-2660

PROPERTY OWNER: LAURA and MARCOS OCADIZ

EMAIL: marcos.ocadiz@ars.usda.gov

OWNER ADDRESS: 3132 LONGFIELD ROAD, GLENWOOD, MD 21738

PHONE: (410)277-9808

NUMBER OF BEDROOMS: 5 CONNECTED TO PUBLIC WATER: YES NO

LOCATION:	INSTALL 4" SEWER LINE PER APPROVED SITE PLAN.
NOTES:	CALL FOR INSPECTION BEFORE COVERING ANY PART OF INSTALLATION. CLEANOUT REQUIRED NEAR FOUNDATION AND AT 'WYE' CONNECTION WITH EXISTING SHC, AND INBETWEEN IF RUN IS MORE TYHAN 70 FEET. 2% SLOPE (~1.8 FT FALL) REQUIRED FOR PROPOSED SHC

ISSUED BY: R BRICKER

ISSUE DATE: 10/11/2018

EXPIRATION DATE: 10/11/2019
rCB

NOTE: HOWARD COUNTY BUREAU OF UTILITIES APPROVAL OF GRINDER PUMP INSTALLATION IS REQUIRED PRIOR TO SEPTIC PERMIT APPROVAL

NOTE: CONTRACTOR MUST SCHEDULE AN INSPECTION AND GAIN APPROVAL OF ALL COMPONENTS PRIOR TO COVERING

NOTE: AN ELECTRICAL PERMIT IS REQUIRED FOR INSTALLATION OF ANY ELECTRICAL COMPONENTS OF THE SYSTEM

NEITHER THE HOWARD COUNTY COUNCIL NOR THE HEALTH DEPARTMENT IS RESPONSIBLE FOR THE SUCCESSFUL OPERATION OF ANY SYSTEM.

PERMITTEE RESPONSIBLE FOR OBTAINING FINAL APPROVAL ON THIS PERMIT.

CALL 410-313-1771 FOR INSPECTION OF SEPTIC SYSTEM.

NOT TO SCALE

TRENCH/DRAINFIELD DATA

WIDTH	INLET	BOTTOM
_____	_____	_____
NUMBER OF TRENCHES _____		
TOTAL LENGTH _____		
ABSORPTION AREA _____		
DISTRIBUTION BOX LEVEL _____		
DISTRIBUTION BOX BAFFLE _____		
DISTRIBUTION BOX PORT _____		

SEPTIC TANK DATA

SEPTIC TANK 1 LEVEL _____

MANUFACTURER _____

CAPACITY _____ GAL

SEAM LOC _____

TANK LID DEPTH _____

BAFFLES _____

BAFFLE FILTER _____

MANHOLE LOC _____

6" PORT LOC _____

WATERTIGHT TEST _____

SLOTTED _____

DATE ON LID _____

PUMP/SEPTIC TANK LEVEL _____

MANUFACTURER _____

CAPACITY _____ GAL

SEAM LOC _____

TANK LID DEPTH _____

BAFFLES _____

BAFFLE FILTER _____

MANHOLE LOC _____

6" PORT LOC _____

WATERTIGHT TEST _____

SLOTTED _____

DATE ON LID _____

ROAD NAME

PRE-CONSTRUCTION:

INSTALLATION:

FINAL INSPECTOR _____ DATE OF APPROVAL _____

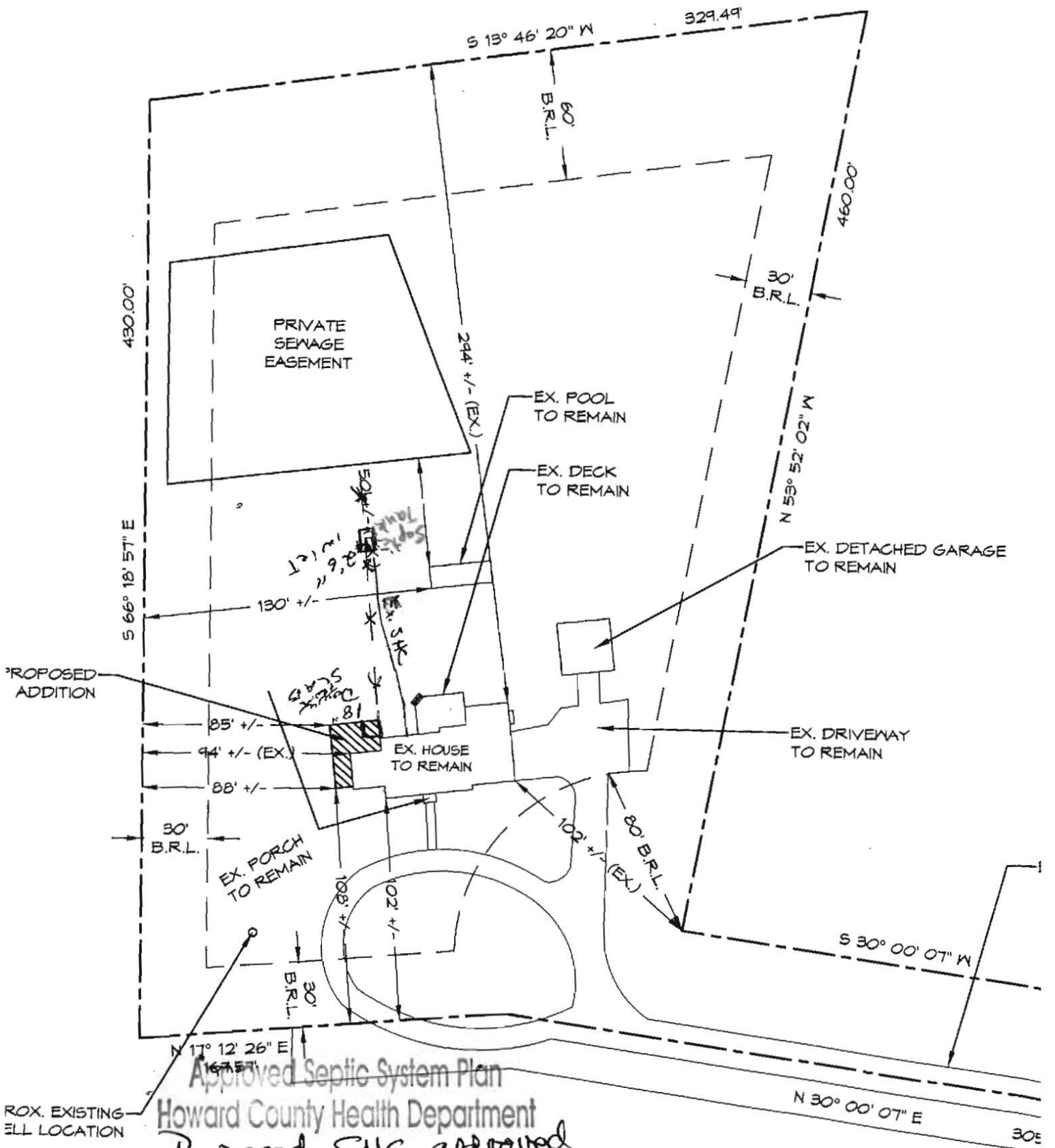

Approved Septic System Plan
 Howard County Health Department
 Proposed SHC approved
 Call for inspection before covering
SITE PLAN

R. Buck 10/11/18
 Date
 3132 Longfield Road (B18003184)
 SCALE: 1"=60'-0"

ROX. EXISTING
 WELL LOCATION

PROPOSED
 ADDITION

PRIVATE
 SEWAGE
 EASEMENT

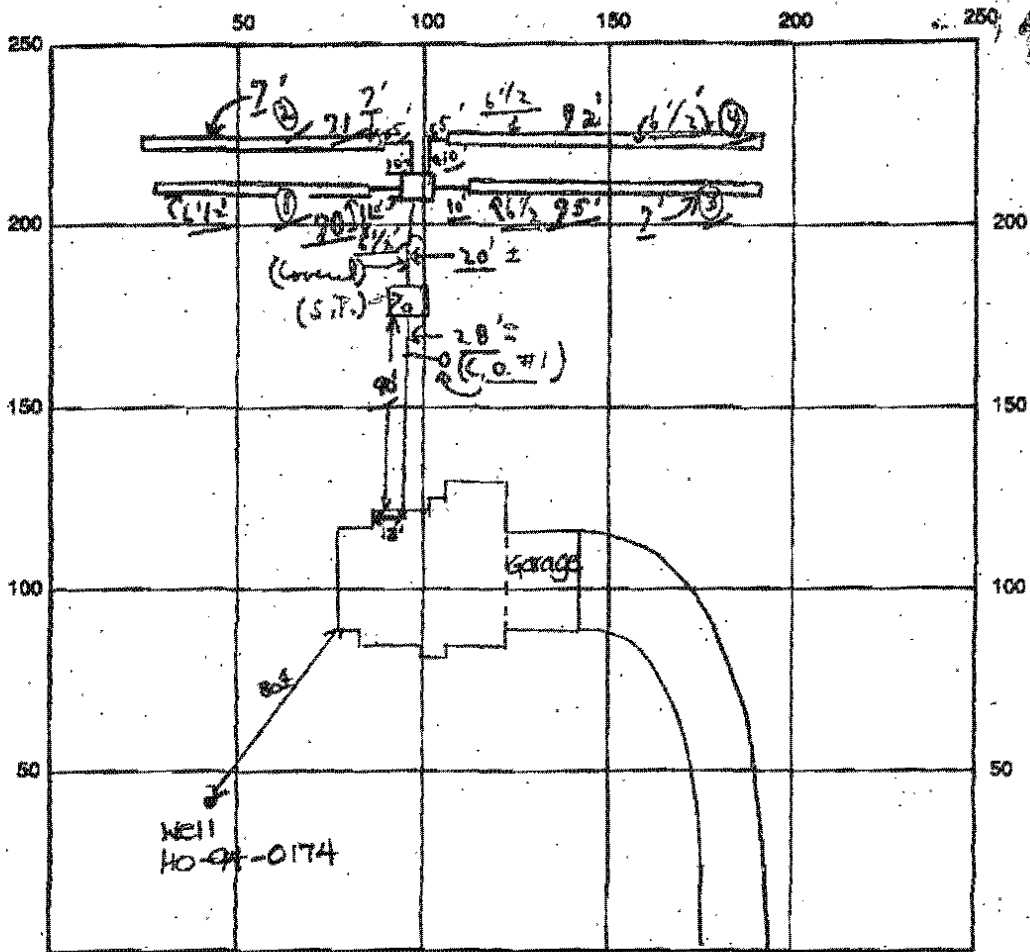

INDICATE NORTH - NAME ADJOINING ROADWAY AS BASE LINE

Longfield Road

SEPTIC TANK LEVEL OK-1500 gal CLEANOUTS CO #1 / OK | C.I. / OK

DISTRIBUTION BOX LEVEL (OK-Beedle's)

DRAIN FIELD/TITLE DEPTH 6 1/2 FT. TRENCH WIDTH 2 FT. INLET DEPTH 3 1/2 FT.

EFFECTIVE GRAVEL DEPTH 3+ FT. TOTAL LENGTH 70' @ 21'; 95'; 23' FT. (288)

NUMBER OF TRENCHES 4 ONE SIDEWALL/BOTTOM AREA 864 SQ. FT.

DRYWALL INSIDE DIAMETER — FT. EFFECTIVE DEPTH BELOW INLET — FT.

ABSORBENT AREA 864+ SQ. FT.

REMARKS: 1/6/95 OK to cover from house to septic tank when line has been installed and continue. DKS

R.M. 1/19/95 Trenches (4) ok for stone; etc; partial chd
R.P. 1/19/95 4 Trenches ok to cover as paid; final material on site.

1/6/95 WPT OK to cover; 5' below grade, 8" above grade. DKS

DATE SYSTEM APPROVED 1/19/95 INSPECTOR Charles Bryan Stricker

4/6/95
do permit
1/29/95
do permit
J.P.M.

PERMIT

04-349261

SEWAGE DISPOSAL SYSTEM

DEPARTMENT OF HEALTH AND MENTAL HYGIENE

P 50352

A 41120

DISTRICT 4th

DATE 10/26/94

DATE SYSTEM APPROVED 1/19/95

INSPECTOR C.B. [signature]

INDEXED

HOWARD COUNTY HEALTH DEPARTMENT

BUREAU OF ENVIRONMENTAL HEALTH
313-2640

Ken Hatfield

IS PERMITTED TO INSTALL ALTER

ADDRESS _____ PHONE _____

SUBDIVISION Wellington LOT 5 ROAD 3132 Longfield Road

PROPERTY OWNER Clark & Ann Sperry, Jr.

ADDRESS _____

SEPTIC TANK CAPACITY 1250 ¹⁵⁰⁰ GALLONS

NUMBER OF BEDROOMS 4

210 SQUARE FEET PER BEDROOM

LINEAR FEET OF TRENCH REQUIRED 280

TRENCHES - Trench to be 2 feet wide. Inlet 3 1/2 feet below original grade. Bottom maximum depth 6 1/2 feet below original grade. Effective area begins at 3 1/2 feet below original grade. 3 feet of stone below distribution pipe.

LOCATION - As seen when facing the property from the end of the pipestem access, place the distribution box 80 feet from the left (430') lot line and 180 feet from the rear (329') lot line. Run trenches along contour in both directions.

NOTES - No trench to exceed 100 feet in length. Provide 6" - 8" diameter cleanout and cap to grade or above on septic tank. OK 10/17/94 DKS

NO REQUIRED 6/22/2000
B00125041
DECK W/STEPS

PLANS APPROVED BY C. Williams DATE 01/03/90

COVER NO WORK UNTIL INSPECTED AND APPROVED

NEITHER THE HOWARD COUNTY COUNCIL NOR THE HEALTH DEPARTMENT IS RESPONSIBLE FOR THE SUCCESSFUL OPERATION OF ANY SYSTEM

NOTE: CLEANOUT REQUIRED EVERY 70 FEET OF SEWER LINE AND/OR AT 90° SWEEPS IN LINES FROM HOUSE TO DRAIN FIELDS, 90° ELBOWS NOT ACCEPTABLE

NOTE: ALL PARTS OF SEPTIC SYSTEMS (I.E. TANK, DISTRIBUTION BOX, TRENCHES) TO BE 100 FEET FROM WELL (UNLESS OTHERWISE SPECIFICALLY AUTHORIZED)

NOTE: IF DEEP TRENCH(ES) ARE USED CALL FOR INSPECTION BEFORE AND AFTER PLACING GRAVEL IN TRENCH(ES)

NOTE: NO DRY WELL SHALL EXCEED 15 FOOT IN DIAMETER NO ABSORPTION TRENCH TO EXCEED 100 FEET IN LENGTH

NOTE: ALL PIPE FROM HOUSE TO SEPTIC TANK MUST BE CAST IRON OR SCHEDULE 35/40 PVC OR ABS

PERMIT VOID AFTER TWO YEARS

NOTE: INSTALL STAND PIPE ON SEPTIC TANK AND DRY WELL STAND PIPES MUST BE 6 INCHES IN DIAMETER CAST IRON, CONCRETE OR TERRA COTTA OR PVA OR ABS ACCEPTED. IF TOP OF SEPTIC TANK IS DEEPER THAN 3 FEET, MANHOLE TO GRADE REQUIRED.

NOTE: DISTRIBUTION BOXES MUST HAVE BAFFLES

***INSTALLER IS RESPONSIBLE FOR OBTAINING FINAL APPROVAL ON THIS PERMIT**

HD-250(8-00)

*CALL 461-6933 FOR INSPECTION OF SEPTIC SYSTEM.

BLDG. PERMIT SIGNED

AND RETURNED 9/4/95

Serial # 58453

B00138255 INGROUND POOL 9/4/2002

B00138513 GARAGE + CA 2080 9/19/2002

B00140499 UG PROPANE TANK 3/5/2003

A 41120

Thy Miller @ yelwa



Bureau of Environmental Health

8930 Stanford Boulevard, Columbia, MD 21045

Main: 410-313-2640 | Fax: 410-313-2648

TDD 410-313-2323 | Toll Free 1-866-313-6300

www.hchealth.org

Facebook: www.facebook.com/hocohealth

Twitter: HowardCoHealthDep

Dr. Maura J. Rossman, M.D., Health Officer

INFORMATION FORM - SEPTIC SYSTEM REPAIR/UPGRADE

Reason for Request:

- Reason for Request:
- [] Failing System
- [] System relocation for proposed addition
- [] System upgrade for proposed addition
- [] Inadequate treatment zone
- [] Collapsed septic tank
- [] Collapsed drywell

Has the septic tank been pumped within the last month?

- Has the septic tank been pumped within the last month?
- [] Yes Date pumped: _____
- [] No

Was a visual inspection of the septic tank and/or drain fields conducted?

- Was a visual inspection of the septic tank and/or drain fields conducted?
- [] Yes Explain observations: _____
- [] No

Existing system design

- Existing system design
- [] Drywell
- [] Trench
- [] Mound
- [] Unknown
- [] Other: _____

Was a visual inspection of the sewage line conducted?

- Was a visual inspection of the sewage line conducted?
- [] Yes
 - Blockage leading to the tank
 - [] Yes. Explain: _____
 - [] No
 - Blockage leading to the field
 - [] Yes. Explain: _____
 - [] No
- [] No

Is discharge surfacing on the ground?

- Is discharge surfacing on the ground?
- [] Yes
- [] No

Additional Comments: S.H.C UPGRADE

*For REPAIRS, are the owners proposing, or do they plan to add in the future, any additions or modifications to the property, i.e. pools, living space additions, garages, etc? This information must be disclosed at the time of this application. The Health Department will not be able to accommodate requests in the field for property modifications unrelated to the repair request. Such requests may require an additional fee, testing, and submittal of a Percolation Certification Plan, if the property does not meet current Code and Regulation.

Septic Contractor: D. L. TEGELET Contractor's Phone: 410 984 2660

Contractor's Address: 3205 Liberty Rd New Windsor MD 21080

Property Address: 3132 Longfield Ct County file: _____

Subdivision: _____ Lot: _____ Year Built: _____

Owner's Name: _____ Owner's Phone: _____

Name of previous owners: _____ Existing bedrooms: _____

Proposed bedrooms: _____

Has this request been previously discussed with a Sanitarian? (Name): _____

Public Sewer available/nearby: _____

DLTEG @ YAHOO

*A Sanitarian will be in contact within three business days, depending upon the urgency of the situation, to coordinate the scheduling/review of the repair or upgrade.

Prior to scheduling inspections, scaled plans should be submitted to clarify the nature of the addition.

Print out a copy of Real Property Data via Dept. of Taxation website _____ Indexed file found _____

If public sewer may be nearby, verify whether sewer is technically "available" through the Bureau of Engineering.

If sewer is available and the property is within the Metropolitan District, connection to sewer is required. If the owner believes reason for exemption exists, the owner should justify the request in writing.

If soil/site conditions are limited and sewer and/or Metro District status is not conducive to connection, the Sanitarian may recommend pursuit of Emergency Sewer Extension or Emergency Metro District Inclusion. The Owner should contact the Bureau of Utilities for details.

No permit is to be issued nor inspection to be scheduled without prior fee collection at the office unless an emergency situation exists. The contractor is to notify office of the emergency situation as soon as possible.



HOWARD COUNTY HEALTH DEPARTMENT

64026

DATE 10/11/15

PS

Received From

Donald Tejedor PHONE # 410-984-2660

For

sewer house connection -
3132 Longfield Rd.

- CASH
- CHECK

NO. CC

One hundred sixty-five Dollars

\$ 165.00

Received By

J. King

