

# APPLICATION

PERCOLATION TESTING

A 47057  
P \_\_\_\_\_

HOWARD COUNTY HEALTH DEPARTMENT  
BUREAU OF ENVIRONMENTAL HEALTH  
PO BOX 476 ELLICOTT CITY MARYLAND 21043  
TELEPHONE 461-9933

DISTRICT 4th

DATE April 16, 1991  
5/7/91

TO: THE COUNTY HEALTH OFFICER  
ELLICOTT CITY, MARYLAND

I HEREBY APPLY FOR THE NECESSARY TEST IN ORDER TO CONSTRUCT (OR RECONSTRUCT) A SEWAGE DISPOSAL SYSTEM

PROPERTY OWNER W. Lambert Cissel, Jr.

ADDRESS 3425 Hipsley Mill Road, Woodbine, MD 21797 PHONE 301-442-2467

PROSPECTIVE BUYER Same

ADDRESS \_\_\_\_\_ PHONE \_\_\_\_\_

PROPERTY LOCATION:

SUBDIVISION Margerie Greens LOT NO 2

ROAD AND DESCRIPTION 2900± Jennings Chapel Rd.

TAX MAP 20 PARCEL # 88

SIZE OF LOT 3.5 acres ± TYPE BLDG Single Family Dwelling  
(SINGLE FAMILY DWELLING OR COMMERCIAL)

THE SYSTEM INSTALLED UNDER THIS APPLICATION IS ACCEPTABLE ONLY UNTIL PUBLIC FACILITIES BECOME AVAILABLE. I FULLY UNDERSTAND THE FEE CONNECTED WITH THE FILING OF THIS PERC TEST APPLICATION IS NON-REFUNDABLE UNDER ANY CIRCUMSTANCES. I ALSO AGREE TO COMPLY WITH ALL M.O.S.H.A. REQUIREMENTS IN TESTING THIS LOT. Christine A. Richards  
(SIGNATURE OF APPLICANT)

APPROVED BY \_\_\_\_\_ FOR \_\_\_\_\_ DATE \_\_\_\_\_

REJECTED BY \_\_\_\_\_ FOR \_\_\_\_\_ DATE \_\_\_\_\_

HOLD PENDING FURTHER TESTS \_\_\_\_\_ DATE \_\_\_\_\_

REASONS FOR REJECTION OR HOLDING \_\_\_\_\_

HD-216

# THIS IS NOT A PERMIT

Lot 2  
A 47057

swale getting sharper

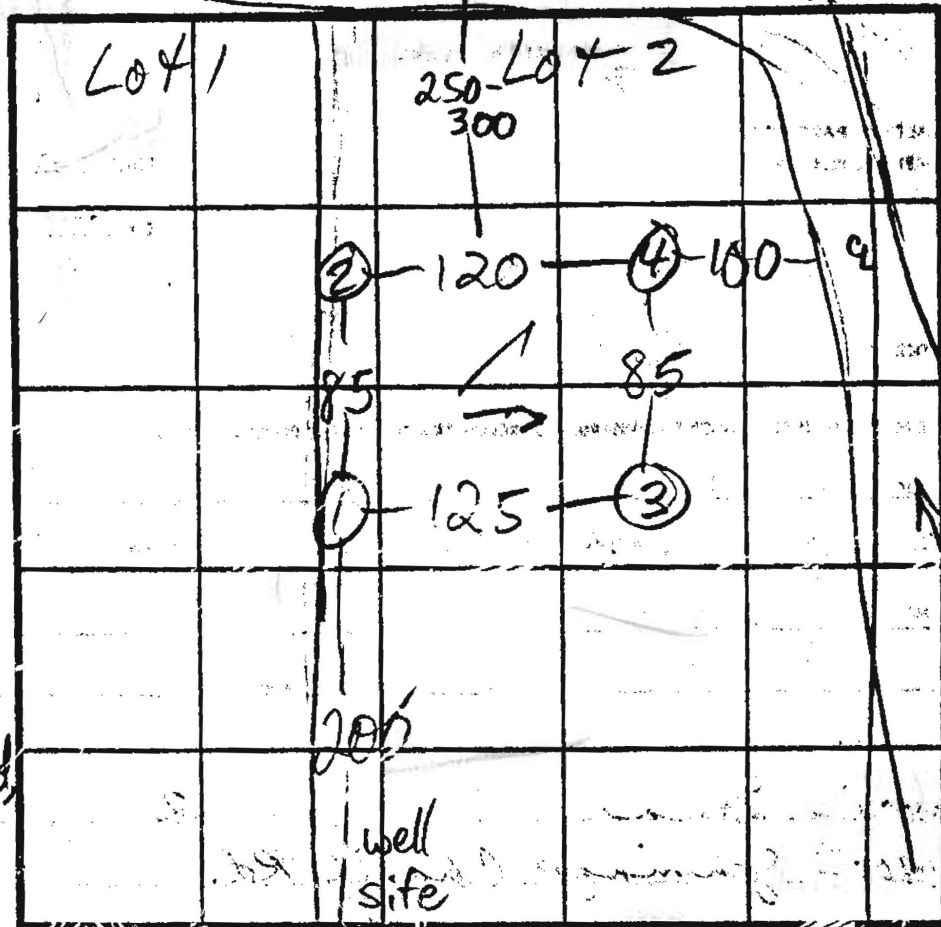

org sa  
cl loam 3 1/2  
pink brn  
powdery  
fine sand  
silty sa lm  
10% frags  
structure  
mottles 9'

③ & ④  
SOIL PROFILE

org  
sandy  
clay  
loam  
pink  
brn  
fine powdery  
sandy  
loam  
10-15%  
frags

3 1/2  
5

some leached  
struc  
mottles  
near bot

13-  
13 1/2

wide  
gradual  
swale

① H  
② ③ ME  
④ LO

JENNINGS CHAPEL RD CE INDICATE NORTH: NAME ADJOINING ROADWAY AS BASE LINE.

①

lt. brn  
org  
sandy  
cl loam  
lt. brn  
tan  
powdery  
fine sa/  
silty sa  
loam  
5-10%  
frags  
struc  
mottles  
from 9'

3 1/2

DATE	TEST NO.	DEPTH	PRE-WET		TEST - 1" DROP		TIME	
			START	STOP	START	STOP		
6/26/91	1 S	4 1/2	10:49:30	10:52	10:52	10:57	5	
	1 M	8	11:22	MISSED TIMES				5 EST
	1 V	13	see profile					
	2 S	4 1/2	10:52	10:53	10:53	10:58	5	
	2 V	13	see profile					
	3	6	11:12	11:14	11:14	11:19	5	
	3	13 1/2	see profile					
	4	4 1/2	11:15	11:16:30	11:16:30	11:18:30	2	
	4	13	sim to ③ more pink 120-25% large blocky frags below 6'					

REMARKS \_\_\_\_\_

TYPE OF SOIL \_\_\_\_\_

TESTED BY M. Rifkin ALSO PRESENT \_\_\_\_\_

EH-12-1079

Lot 2  
A47057

swale getting sharper

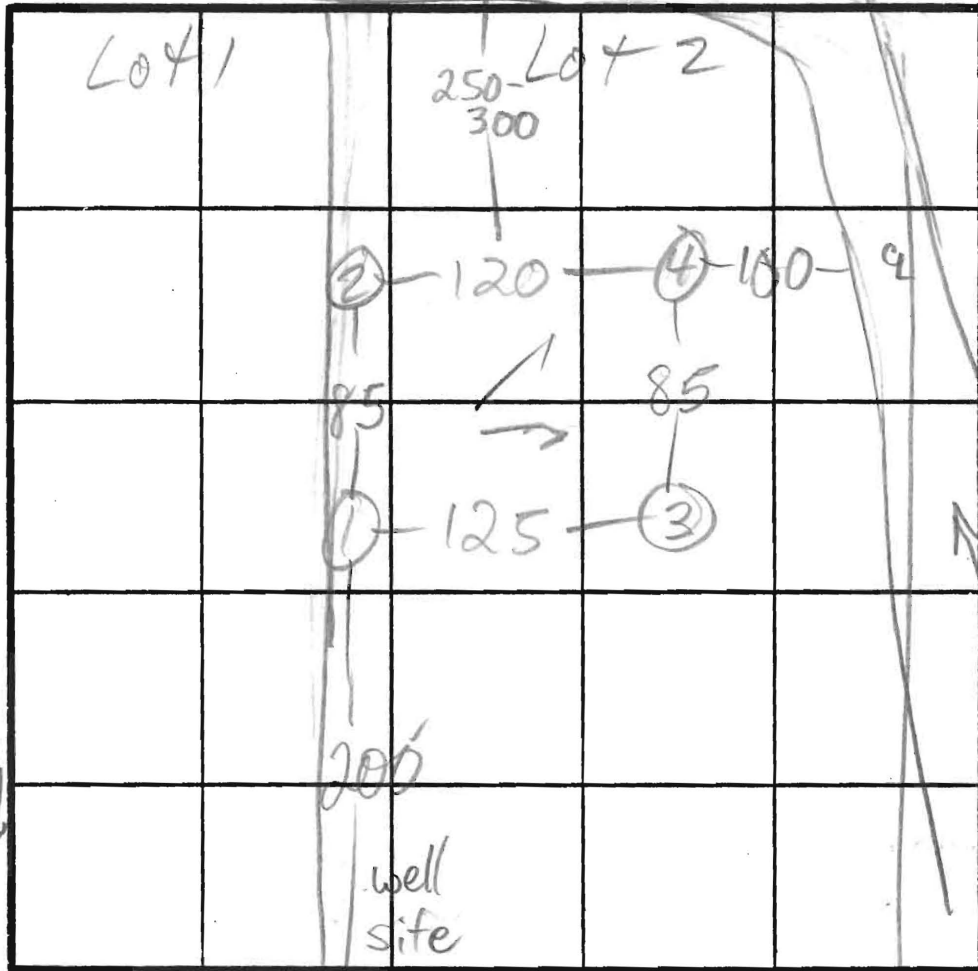

org sa  
cl loam 3 1/2  
pink brn  
powdery  
fine  
sand  
silty sa lm  
10% frags  
struc  
mottles 9'

wide  
gradual  
swale

① H  
②③ MED  
④ LO

③④④  
SOIL PROFILE

0  
org  
sandy  
clay  
loam  
3 1/2  
5  
pink  
brn  
fine powdery  
sand  
loam  
10-15%  
frags

some leached,  
13-  
13 1/2  
struc  
mottles  
near bot

JENNINGS CHAPEL RD INDICATE NORTH - NAME ADJOINING ROADWAY AS BASE LINE.

DATE	TEST NO.	DEPTH	PRE-WET		TEST - 1" DROP		TIME
			START	STOP	START	STOP	
6/26/91	1 S	4 1/2	10:49:30	10:52	10:52	10:57	5
	1 M	8	11:22	MISSED TIMES			5 EST
	1 V	13	see profile				
	2 S	4 1/2	10:52	10:53	10:53	10:58	5
	2 V	13	see profile				
	3	6	11:12	11:14	11:14	11:19	5
	3	13 1/2	see profile				
	4	4 1/2	11:15	11:16:30	11:16:30	11:18:30	2
	4	13	sim to ③		more pink		20-25% large blocky frags below 6'

3 1/2  
lt. brn  
org  
sandy  
cl lm  
lt. brn  
tan  
powdery  
fine sa/  
silty sa  
loam  
5-10%  
frags  
struc  
mottles  
from 9'

REMARKS \_\_\_\_\_

TYPE OF SOIL \_\_\_\_\_

TESTED BY M. Rifkin

ALSO PRESENT \_\_\_\_\_

# APPLICATION

PERCOLATION TESTING

A 47057

P \_\_\_\_\_

HOWARD COUNTY HEALTH DEPARTMENT  
BUREAU OF ENVIRONMENTAL HEALTH  
PO BOX 476 ELLICOTT CITY MARYLAND 21043  
TELEPHONE 461-9933

DISTRICT 4th

DATE April 16, 1991  
5/7/91

TO: THE COUNTY HEALTH OFFICER  
ELLICOTT CITY, MARYLAND

I, HEREBY, APPLY FOR THE NECESSARY TEST IN ORDER TO CONSTRUCT (OR RECONSTRUCT) A SEWAGE DISPOSAL SYSTEM

PROPERTY OWNER W. Lambert Cissel, Jr.

ADDRESS 3425 Hipsley Mill Road, Woodbine, MD 21797 PHONE 301-442-2463

PROSPECTIVE BUYER Same

ADDRESS \_\_\_\_\_ PHONE \_\_\_\_\_

PROPERTY LOCATION:

SUBDIVISION Marjorie Green LOT NO 2

ROAD AND DESCRIPTION 2900<sup>±</sup> Jennings Chapel Rd.

TAX MAP 20 PARCEL # 88

SIZE OF LOT 3.5 acres <sup>±</sup> TYPE BLDG Single Family Dwelling  
(SINGLE FAMILY DWELLING OR COMMERCIAL)

THE SYSTEM INSTALLED UNDER THIS APPLICATION IS ACCEPTABLE ONLY UNTIL PUBLIC FACILITIES BECOME AVAILABLE. I FULLY UNDERSTAND THE FEE CONNECTED WITH THE FILING OF THIS PERC TEST APPLICATION IS NON-REFUNDABLE UNDER ANY CIRCUMSTANCES. I ALSO AGREE TO COMPLY WITH ALL M.O.S.H.A. REQUIREMENTS IN TESTING THIS LOT. Christine A. Richards  
(SIGNATURE OF APPLICANT)

APPROVED BY \_\_\_\_\_ FOR \_\_\_\_\_ DATE \_\_\_\_\_

REJECTED BY \_\_\_\_\_ FOR \_\_\_\_\_ DATE \_\_\_\_\_

HOLD PENDING FURTHER TESTS \_\_\_\_\_ DATE \_\_\_\_\_

REASONS FOR REJECTION OR HOLDING \_\_\_\_\_

# THIS IS NOT A PERMIT

HD-216

540

# Percolation Plat

Signed 10-2-91

1" = 100'

Lot 1

Lot 2

OPEN SPACE

E 776000.00  
N 526000.00

FIELD

Ex. Driveway

