



Health

Building Permit Application

Howard County Maryland
Department of Inspections, Licenses and Permits
3430 Court House Drive
Permits: 410-313-2455
www.howardcountymd.gov

Date Received: _____

Permit No.: _____

Building Address: 5016 Lindera Ct
 City: Elliot City State: MD Zip Code: 21042
 Suite/Apt. # _____ SDP/WP/BA #: _____
 Census Tract: _____ Subdivision: Walnut Creek
 Section: _____ Area: _____ Lot: 136
 Tax Map: 28 Parcel: 49 Grid: 11
 Zoning: _____ Map Coordinates: _____ Lot Size: 38,989

Existing Use: 3FD
 Proposed Use: 3FD
 Estimated Construction Cost: \$ 21,000
 Description of Work: Const. 19x10 Screened Porch w/ steps
RASF, 19x12 open deck (irregular shape), 4x10 landing
to steps, to 4x8 1/2' landing to steps to 4x4 landing @
grade
 Occupant/Tenant Name: _____
 Was tenant space previously occupied? Yes No
 Contact Name: _____
 Address: OWNER
 City: _____ State: _____ Zip Code: _____
 Phone: _____ Fax: _____
 Email: _____

Property Owner's Name: Kunal Kothari
 Address: 5016 Lindera Ct
 City: Elliot City State: MD Zip Code: 21042
 Phone: 410-465-9971 Fax: _____
 Email: _____

Applicant's Name & Mailing Address, (if other than stated herein)
 Applicant's Name: Michelle Clary
 Address: PO Box 310
 City: Perry Hall State: MD Zip Code: 21128
 Phone: 443-610-7514 Fax: _____
 Email: michelle@AppliedAndApproved.com

Contractor Company: Custom Works Inc
 Contact Person: Glen Wilson
 Address: PO Box 175
 City: Riva State: MD Zip Code: 21140
 License No.: 91395
 Phone: 410-963-1119 Fax: _____
 Email: _____

Engineer/Architect Company: _____
 Responsible Design Prof.: _____
 Address: Contractor
 City: _____ State: _____ Zip Code: _____
 Phone: _____ Fax: _____
 Email: _____

Commercial Building Characteristics	Residential Building Characteristics
Height:	<input checked="" type="checkbox"/> SF Dwelling <input type="checkbox"/> SF Townhouse
No. of stories:	Depth Width
Gross area, sq. ft./floor:	1 st floor:
Area of construction (sq. ft.):	2 nd floor:
Use group:	Basement:
	<input type="checkbox"/> Finished Basement
	<input type="checkbox"/> Unfinished Basement
	<input type="checkbox"/> Crawl Space
Construction type:	<input type="checkbox"/> Slab on Grade
<input type="checkbox"/> Reinforced Concrete	No. of Bedrooms:
<input type="checkbox"/> Structural Steel	Multi-family Dwelling
<input type="checkbox"/> Masonry	No. of efficiency units:
<input type="checkbox"/> Wood Frame	No. of 1 BR units:
<input type="checkbox"/> State Certified Modular	No. of 2 BR units:
	No. of 3 BR units:
	Other Structure:
	Dimensions:
<input checked="" type="checkbox"/> Roadside Tree Project Permit	Footings:
<input type="checkbox"/> Yes <input checked="" type="checkbox"/> No	Roof:
Roadside Tree Project Permit #	<input type="checkbox"/> State Certified Modular
	<input type="checkbox"/> Manufactured Home

Utilities
Electric: <input type="checkbox"/> Yes <input checked="" type="checkbox"/> No
Gas: <input type="checkbox"/> Yes <input checked="" type="checkbox"/> No
Water Supply
<input checked="" type="checkbox"/> Public
<input checked="" type="checkbox"/> Private
Sewage Disposal
<input type="checkbox"/> Public
<input checked="" type="checkbox"/> Private
Heating System
<input type="checkbox"/> Electric <input type="checkbox"/> Oil
<input type="checkbox"/> Natural Gas <input type="checkbox"/> Propane Gas
<input type="checkbox"/> Other:
Sprinkler System:
<input type="checkbox"/> Yes <input checked="" type="checkbox"/> No
Grading Permit Number:
Building Shell Permit Number:

THE UNDERSIGNED HEREBY CERTIFIES AND AGREES AS FOLLOWS: (1) THAT HE/SHE IS AUTHORIZED TO MAKE THIS APPLICATION; (2) THAT THE INFORMATION IS CORRECT; (3) THAT HE/SHE WILL COMPLY WITH ALL REGULATIONS OF HOWARD COUNTY WHICH ARE APPLICABLE THERETO; (4) THAT HE/SHE WILL PERFORM NO WORK ON THE ABOVE REFERENCED PROPERTY NOT SPECIFICALLY DESCRIBED IN THIS APPLICATION; (5) THAT HE/SHE GRANTS COUNTY OFFICIALS THE RIGHT TO ENTER ONTO THIS PROPERTY FOR THE PURPOSE OF INSPECTING THE WORK PERMITTED AND POSTING NOTICES.

Michelle Clary
 Applicant's Signature
michelle@AppliedAndApproved.com
 Email Address
Permits
 Title/Company

Michelle Clary
 Print Name
4/30/14
 Date

Checks Payable to: DIRECTOR OF FINANCE OF HOWARD COUNTY
PLEASE WRITE NEATLY & LEGIBLY
-FOR OFFICE USE ONLY-

AGENCY	DATE	SIGNATURE OF APPROVAL
State Highways		
Building Officials		
PSZA (Zoning)		
PSZA (Engineering)		
Health	<u>5/2/15</u>	<u>[Signature]</u>

Is Sediment Control approval required for issuance? Yes No
 CONTINGENCY CONSTRUCTION START

DPZ SETBACK INFORMATION
Front:
Rear:
Side:
Side St.:
All minimum setbacks met? <input type="checkbox"/> Yes <input type="checkbox"/> No
Is Entrance Permit Required? <input type="checkbox"/> Yes <input type="checkbox"/> No
Historic District? <input type="checkbox"/> Yes <input type="checkbox"/> No
Lot Coverage for New Town Zone:
SDP/Red-line approval date:

Filing Fee	\$
Permit Fee	\$
Tech Fee	\$
Excise Tax	\$
PSFS	\$
Guaranty Fund	\$
Add'l per Fee	\$
Total Fees	\$
Sub- Total Paid	\$
Balance Due	\$
Check	#

Landtech Associates Inc.

10260 Old Columbia Road Rivers Center-Suite J
Columbia, MD 21046

Phone: 410-290-8099 Fax: 410-290-8299

NOTE: NOT TO BE USED FOR ISSUANCE OF PERMITS

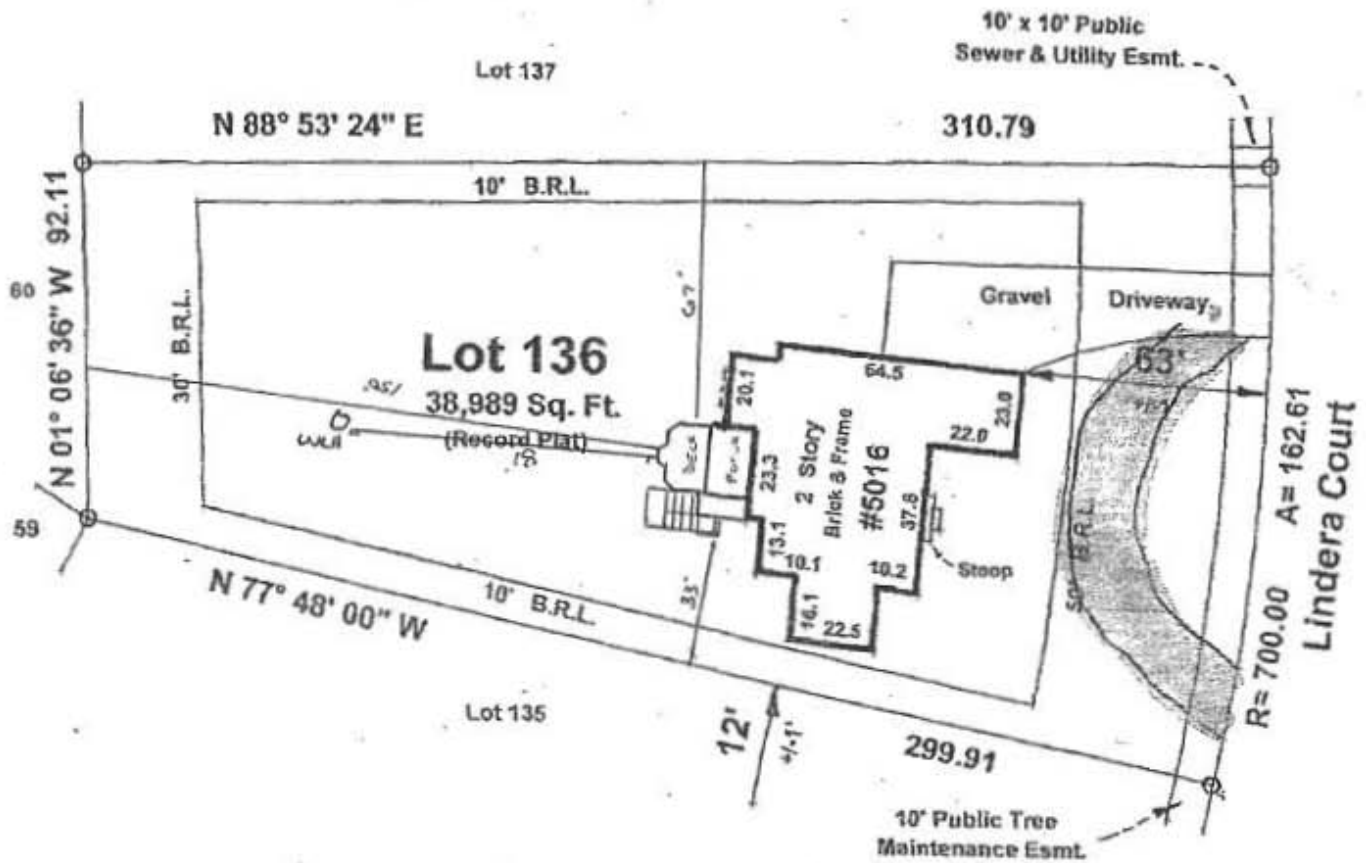

APPROVED
WALK-THRU BUILDING PERMIT
BP# _____ A# _____
APP. SAN Robert Freeman DATE: 5/4/16
DESC. OF WORK: Screened porch
with open deck and steps



License Expires 3/28/2018

- 1) This plat is of benefit to the consumer only insofar as it is required by a lender or a title insurance company or its agent in connection with contemplated transfer, financing or re-financing.
- 2) This plat is not to be relied upon for the establishment or location of fences, garages, buildings or other existing or future improvements.
- 3) This plat does not provide for the accurate identification of property boundary lines, but such identification may not be required for the transfer of title or securing financing or re-financing.
- 4) No title report furnished.
- 5) Property line survey recommended to determine the exact location of improvements and/or encroachments, if any.
- 6) Property subject to any/all rights-of-way, easements, and/or covenants of record and/or imposed by law.

Certification: This is to certify that the improvements indicated hereon are located as shown.

Graden A. Rogers

GRADEN A. ROGERS - Prop. L.S. MD. Lic. No 119

LIBER:	FOLIO:				#5016 Lindera Court
LOT: 136	BLOCK:	SECTION:	PLAT:		
PLAT ENTITLED:	Walnut Creek				
RECORDED IN:	Howard County		Maryland		SCALE: 1" = 50'
PLAT BOOK:	PAGE:	PLAT NO. 23612	DATE: 4/21/2017	JOB NO. LT 2170685	CASE NO. 170430-PM