



Building Permit Application

Howard County Maryland
Department of Inspections, Licenses and Permits
3430 Court House Drive
Permits: 410-313-2455
www.howardcountymd.gov

Date Received: _____

Permit No.: _____

Building Address: 13845 Kennard Drive
City: WGa Ptg State: MD Zip Code: 21737
Suite/Apt. # _____ SDP/WP/BA #: _____
Census Tract: _____ Subdivision: CYPRI clear
Section: _____ Area: 3-270C Lot: 20
Tax Map: 0022 Parcel: 0533 Grid: _____
Zoning: _____ Map Coordinates: _____ Lot Size: _____

Existing Use: SFD
Proposed Use: SFD
Estimated Construction Cost: \$ 2,500.00
Description of Work: 4x4 landing & STAIRS
TO existing Deck
Occupant/Tenant Name: _____
Was tenant space previously occupied? Yes No
Contact Name: _____
Address: _____
City: _____ State: _____ Zip Code: _____
Phone: _____ Fax: _____
Email: _____

Property Owner's Name: William & Susan Rejits
Address: 13845 Kennard Dr
City: WGa Ptg State: MD Zip Code: 21737
Phone: _____ Fax: _____
Email: _____

Applicant's Name & Mailing Address, (If other than stated herein)
Applicant's Name: Brandon Riley
Address: 7111 Toward Ave
City: WGa Ptg State: MD Zip Code: 21768
Phone: 410-600-5117 Fax: _____
Email: Decking Maryland@gmail.com

Contractor Company: MD Decking
Contact Person: Brandon Riley
Address: 1031 Mchick...
City: WGa Ptg State: MD Zip Code: 21768
License No.: M.H.C. 102 972
Phone: 410-600-5117 Fax: _____
Email: Decking Maryland@gmail.com

Engineer/Architect Company: _____
Responsible Design Prof.: _____
Address: _____
City: _____ State: _____ Zip Code: _____
Phone: _____ Fax: _____
Email: _____

Commercial Building Characteristics	Residential Building Characteristics	
Height:	<input checked="" type="checkbox"/> SF Dwelling <input type="checkbox"/> SF Townhouse	
No. of stories:	Depth	Width
Gross area, sq. ft./floor:	1 st floor:	
	2 nd floor:	
Area of construction (sq. ft.):	Basement:	
	<input type="checkbox"/> Finished Basement	
Use group:	<input type="checkbox"/> Unfinished Basement	
	<input type="checkbox"/> Crawl Space	
Construction type:	<input type="checkbox"/> Slab on Grade	
<input type="checkbox"/> Reinforced Concrete	No. of Bedrooms:	
<input type="checkbox"/> Structural Steel	Multi-family Dwelling	
<input type="checkbox"/> Masonry	No. of efficiency units:	
<input checked="" type="checkbox"/> Wood Frame	No. of 1 BR units:	
<input type="checkbox"/> State Certified Modular	No. of 2 BR units:	
	No. of 3 BR units:	
	Other Structure:	
	Dimensions:	
> Roadside Tree Project Permit	Footings:	
<input type="checkbox"/> Yes <input type="checkbox"/> No	Roof:	
Roadside Tree Project Permit #	<input type="checkbox"/> State Certified Modular	
	<input type="checkbox"/> Manufactured Home	

Utilities	
Electric:	<input type="checkbox"/> Yes <input type="checkbox"/> No
Gas:	<input type="checkbox"/> Yes <input type="checkbox"/> No
Water Supply	
<input type="checkbox"/> Public	
<input type="checkbox"/> Private	
Sewage Disposal	
<input type="checkbox"/> Public	
<input type="checkbox"/> Private	
Heating System	
<input type="checkbox"/> Electric <input type="checkbox"/> Oil	
<input type="checkbox"/> Natural Gas <input type="checkbox"/> Propane Gas	
<input type="checkbox"/> Other:	
Sprinkler System:	
<input type="checkbox"/> Yes <input type="checkbox"/> No	
Grading Permit Number:	
Building Shell Permit Number:	

THE UNDERSIGNED HEREBY CERTIFIES AND AGREES AS FOLLOWS: (1) THAT HE/SHE IS AUTHORIZED TO MAKE THIS APPLICATION; (2) THAT THE INFORMATION IS CORRECT; (3) THAT HE/SHE WILL COMPLY WITH ALL REGULATIONS OF HOWARD COUNTY WHICH ARE APPLICABLE THERETO; (4) THAT HE/SHE WILL PERFORM NO WORK ON THE ABOVE REFERENCED PROPERTY NOT SPECIFICALLY DESCRIBED IN THIS APPLICATION; (5) THAT HE/SHE GRANTS COUNTY OFFICIALS THE RIGHT TO ENTER ONTO THIS PROPERTY FOR THE PURPOSE OF INSPECTING THE WORK PERMITTED AND POSTING NOTICES.

Applicant's Signature: _____
Email Address: Decking Maryland@gmail.com
Title/Company: Maryland Decking

Print Name: B. C. Riley
Date: 6-27-18

Checks Payable to: DIRECTOR OF FINANCE OF HOWARD COUNTY

PLEASE WRITE NEATLY & LEGIBLY
-FOR OFFICE USE ONLY-

AGENCY	DATE	SIGNATURE OF APPROVAL
State Highways		
Building Officials		
PSZA (Zoning)		
PSZA (Engineering)		
Health		<u>[Signature]</u>

Is Sediment Control approval required for issuance? Yes No
 CONTINGENCY CONSTRUCTION START

DPZ SETBACK INFORMATION	
Front:	
Rear:	
Side:	
Side St.:	
All minimum setbacks met?	<input type="checkbox"/> Yes <input type="checkbox"/> No
Is Entrance Permit Required?	<input type="checkbox"/> Yes <input type="checkbox"/> No
Historic District?	<input type="checkbox"/> Yes <input type="checkbox"/> No
Lot Coverage for New Town Zone:	
SDP/Red-line approval date:	

Filing Fee	\$
Permit Fee	\$
Tech Fee	\$
Excise Tax	\$
PSFS	\$
Guaranty Fund	\$
Add'l per Fee	\$
Total Fees	\$
Sub- Total Paid	\$
Balance Due	\$
Check	#

THIS DOCUMENT IS CERTIFIED TO

Maryland DECKING



Maryland DECKING

CASE # ****

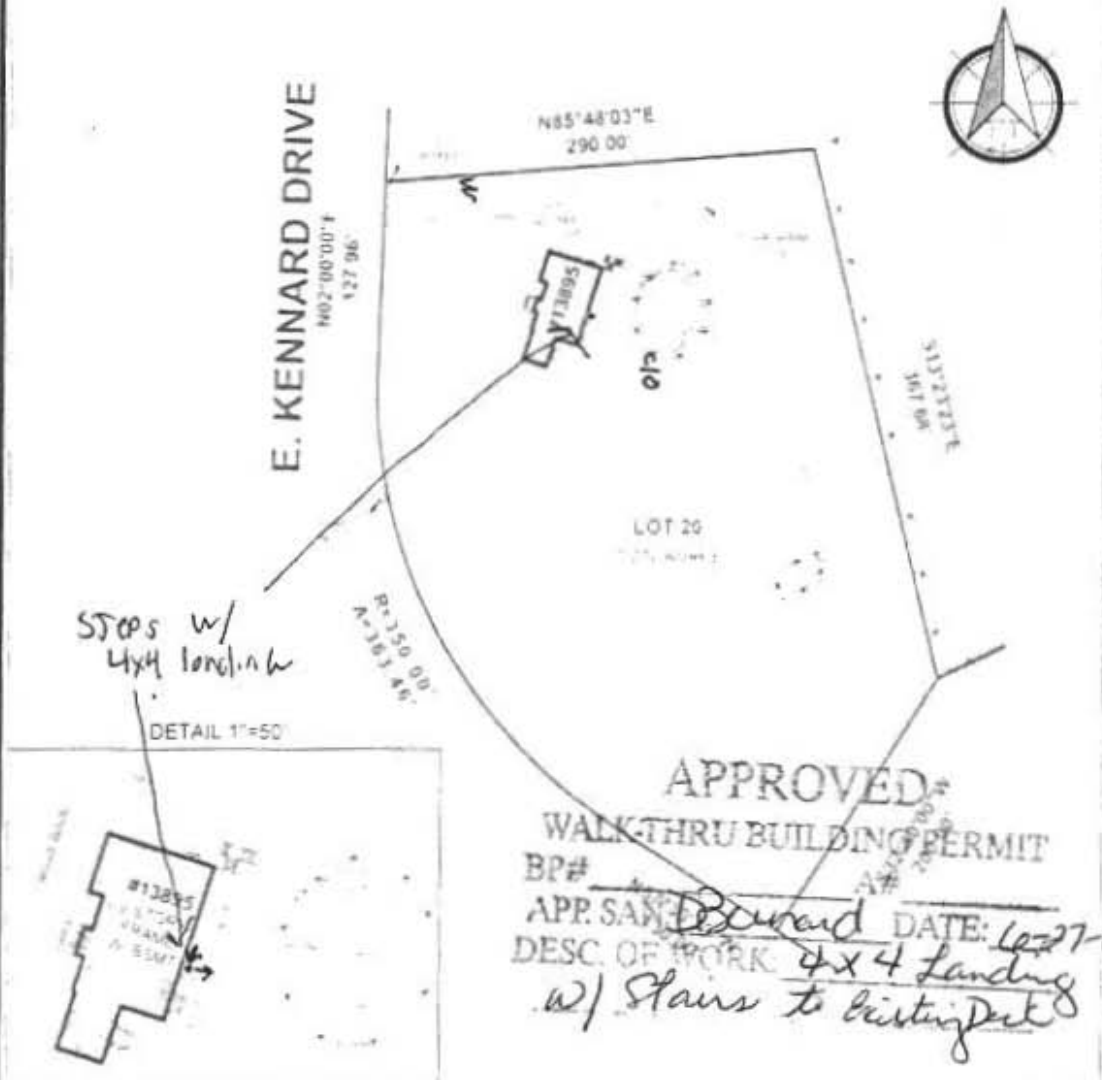

LOCATION DRAWING OF
#13895 E. KENNARD DRIVE
LOT 20
CRYSTAL CLEAR
 PLAT BOOK NO 8445
 HOWARD COUNTY MARYLAND
 SCALE 1"=50' DATE 6/24/2018
 DRAWN BY B.G. FILE # 185165-200

LEGEND

- LOT
- EXISTING ENTRANCE
- EXISTING DRIVE
- EXISTING WALKWAY
- EXISTING FENCE
- EXISTING UTILITY
- EXISTING TREE
- EXISTING SHED
- EXISTING POOL
- EXISTING DRIVE
- EXISTING DRIVE
- EXISTING DRIVE

COLOR KEY

- LOT
- EXISTING ENTRANCE
- EXISTING DRIVE
- EXISTING WALKWAY
- EXISTING FENCE
- EXISTING UTILITY
- EXISTING TREE
- EXISTING SHED
- EXISTING POOL
- EXISTING DRIVE
- EXISTING DRIVE
- EXISTING DRIVE

A Land Surveying Company

DULEY and Associates, Inc.

Serving D.C. and MD

14504 Elm Street, Upper Marlboro, MD 20772
 Phone 301-888-1111 Fax 301-888-1114
 E-mail: orders@duley.biz On the web: www.duley.biz



SURVEYOR'S CERTIFICATE

I HEREBY CERTIFY THAT I AM A LICENSED SURVEYOR IN THE PROFESSION OF THE SURVEYING AND THE WORK HEREON WAS DONE IN ACCORDANCE WITH THE REGULATIONS OF THE BOARD OF PROFESSIONAL SURVEYORS OF THE STATE OF MARYLAND AND I HAVE NOT BEEN CONVICTED OF ANY CRIME INVOLVING FRAUD OR BREACH OF FIDELITY IN CONNECTION WITH MY PROFESSIONAL SERVICE AS A SURVEYOR. I HAVE NOT BEEN CONVICTED OF ANY CRIME INVOLVING FRAUD OR BREACH OF FIDELITY IN CONNECTION WITH MY PROFESSIONAL SERVICE AS A SURVEYOR. I HAVE NOT BEEN CONVICTED OF ANY CRIME INVOLVING FRAUD OR BREACH OF FIDELITY IN CONNECTION WITH MY PROFESSIONAL SERVICE AS A SURVEYOR.

DULEY & ASSOC.

14504 Elm Street, Upper Marlboro, MD 20772
 Phone 301-888-1111 Fax 301-888-1114
 E-mail: orders@duley.biz On the web: www.duley.biz

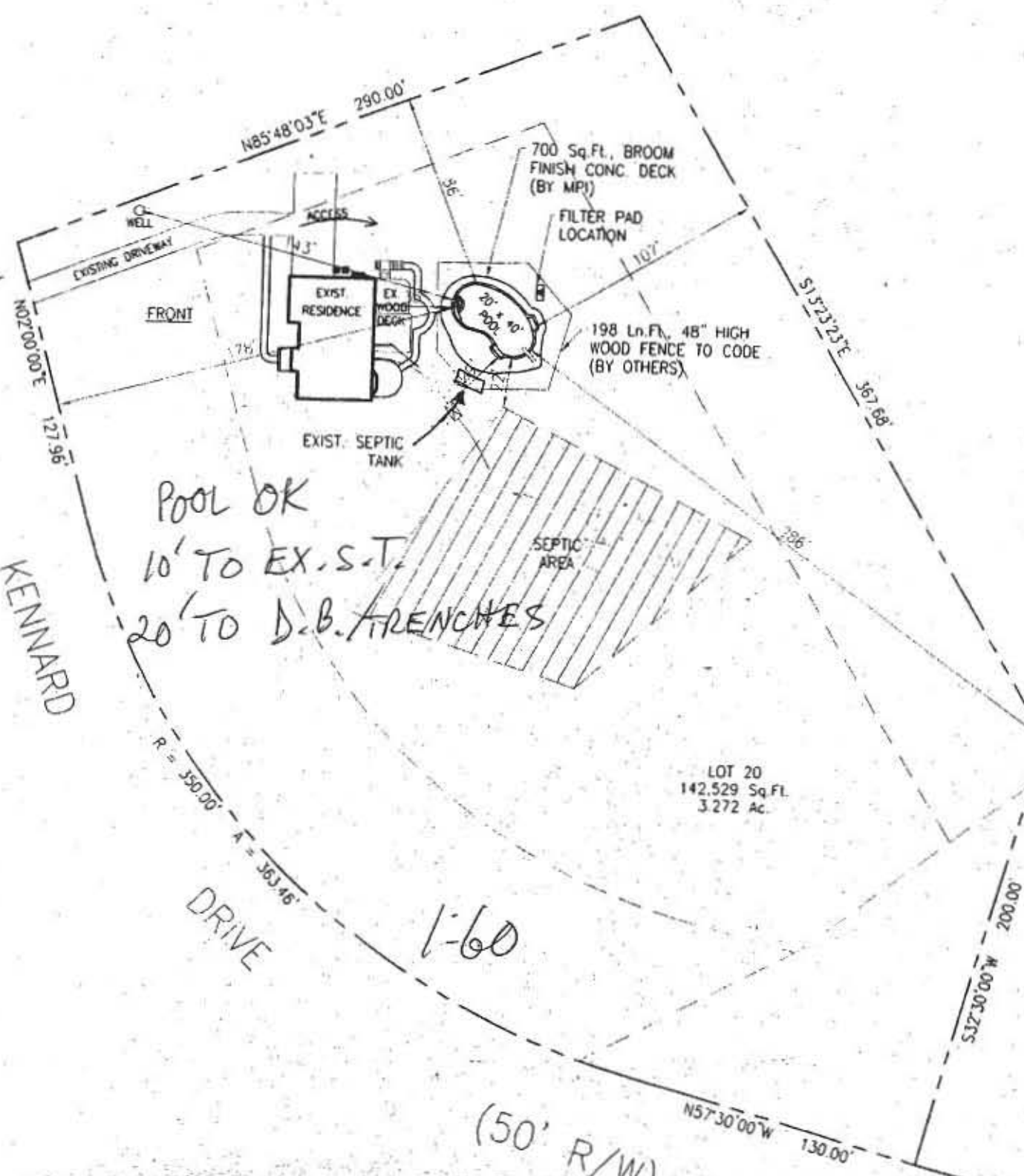

POOL OK
 10' TO EX. S.T.
 20' TO D.B. ARENCHESES

LOT 20
 142,529 Sq. Ft.
 3.272 Ac.

1-60

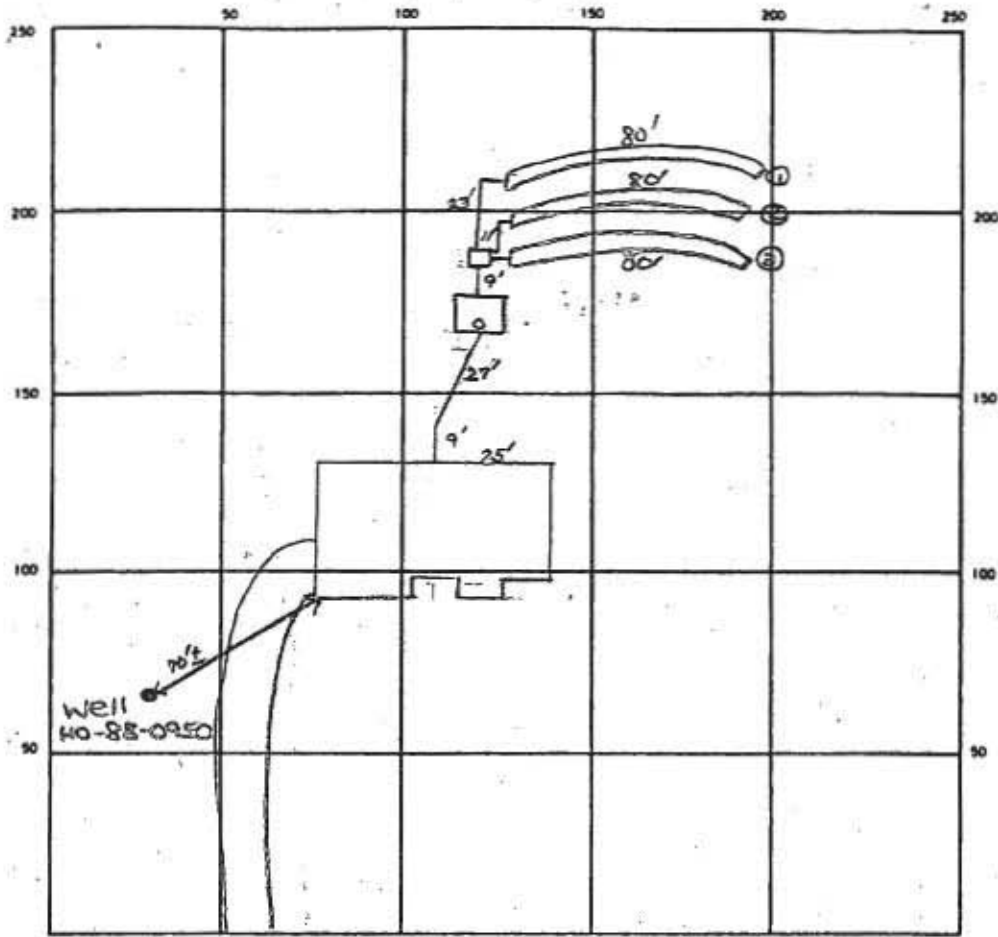

INDICATE NORTH — NAME ADJOINING ROADWAY AS BASE LINE

Kennard Drive

SEPTIC TANK LEVEL OK-1250 gal CLEANOUTS one on tank
 DISTRIBUTION BOX LEVEL OK-baffle in
 DRAIN FIELD/TILE FIELD DEPTH 4.5 FT TRENCH WIDTH 3 FT INLET DEPTH 2.5 FT
 EFFECTIVE GRAVEL DEPTH 2 FT TOTAL LENGTH 30' 30' 30' FT → 240' total
 NUMBER OF TRENCHES 3 BOTTOM AREA 720 SQ FT
 DRYWELL INSIDE DIAMETER _____ FT EFFECTIVE DEPTH BELOW INLET _____ FT
 ABSORBENT AREA 720 SQ FT

REMARKS 5/24/94 OK to cover all work. JKS

5/27/94 WPI OK to cover 4' below grade AM

DATE SYSTEM APPROVED 5/24/94 INSPECTOR [Signature]