



Building Permit Application

Howard County Maryland
 Department of Inspections, Licenses and Permits
 3430 Court House Drive
 Permits: 410-313-2455
 www.howardcountymd.gov

Date Received: _____

Permit No.: _____

Building Address: 5024 Lindera Ct
 City: Ellicott City State: MD Zip Code: 21042
 Suite/Apt. # _____ SDP/WP/BA #: _____
 Census Tract: _____ Subdivision: Walnut Creek
 Section: _____ Area: _____ Lot: 134
 Tax Map: 28 Parcel: 49 Grid: _____
 Zoning: _____ Map Coordinates: _____ Lot Size: 39978

Existing Use: SFD
 Proposed Use: In ground pool
 Estimated Construction Cost: \$ 30,000
 Description of Work: 40 X 20 in ground concrete pool, depth 3 to 8, filled by truck fence to code

Occupant/Tenant Name: _____
 Was tenant space previously occupied? Yes No
 Contact Name: _____
 Address: _____
 City: _____ State: _____ Zip Code: _____
 Phone: _____ Fax: _____
 Email: _____

Property Owner's Name: Patrick McConnell
 Address: 5024 Lindera Ct
 City: Ellicott City State: MD Zip Code: 21042
 Phone: 443 812 5187 Fax: _____
 Email: _____

Applicant's Name & Mailing Address, (If other than stated herein)
 Applicant's Name: Karen Rowley
 Address: _____
 City: _____ State: _____ Zip Code: _____
 Phone: 410 507-7705 Fax: _____
 Email: khrkpermits@yahoo.com

Contractor Company: Johnson Pools
 Contact Person: _____
 Address: 2674 Marlindell
 City: Odenton State: MD Zip Code: 21113
 License No.: 133219
 Phone: _____ Fax: _____
 Email: _____

Engineer/Architect Company: _____
 Responsible Design Prof.: _____
 Address: _____
 City: _____ State: _____ Zip Code: _____
 Phone: _____ Fax: _____
 Email: _____

Commercial Building Characteristics	Residential Building Characteristics
Height:	<input checked="" type="checkbox"/> SF Dwelling <input type="checkbox"/> SF Townhouse
No. of stories:	Depth Width
Gross area, sq. ft./floor:	1 st floor:
Area of construction (sq. ft.):	2 nd floor:
Use group:	Basement:
	<input type="checkbox"/> Finished Basement
	<input type="checkbox"/> Unfinished Basement
	<input type="checkbox"/> Crawl Space
Construction type:	<input type="checkbox"/> Slab on Grade
<input type="checkbox"/> Reinforced Concrete	No. of Bedrooms:
<input type="checkbox"/> Structural Steel	Multi-family Dwelling
<input type="checkbox"/> Masonry	No. of efficiency units:
<input type="checkbox"/> Wood Frame	No. of 1 BR units:
<input type="checkbox"/> State Certified Modular	No. of 2 BR units:
	No. of 3 BR units:
	Other Structure:
	Dimensions:
<input checked="" type="checkbox"/> Roadside Tree Project Permit	Footings:
<input type="checkbox"/> Yes <input checked="" type="checkbox"/> No	Roof:
Roadside Tree Project Permit #	<input type="checkbox"/> State Certified Modular
	<input type="checkbox"/> Manufactured Home

Utilities	
Electric:	<input checked="" type="checkbox"/> Yes <input type="checkbox"/> No
Gas:	<input type="checkbox"/> Yes <input type="checkbox"/> No
Water Supply	
<input type="checkbox"/> Public	
<input type="checkbox"/> Private	
Sewage Disposal	
<input type="checkbox"/> Public	
<input type="checkbox"/> Private	
Heating System	
<input type="checkbox"/> Electric <input type="checkbox"/> Oil	
<input type="checkbox"/> Natural Gas <input type="checkbox"/> Propane Gas	
<input type="checkbox"/> Other:	
Sprinkler System:	
<input type="checkbox"/> Yes <input type="checkbox"/> No	
Grading Permit Number:	
Building Shell Permit Number:	

THE UNDERSIGNED HEREBY CERTIFIES AND AGREES AS FOLLOWS: (1) THAT HE/SHE IS AUTHORIZED TO MAKE THIS APPLICATION; (2) THAT THE INFORMATION IS CORRECT; (3) THAT HE/SHE WILL COMPLY WITH ALL REGULATIONS OF HOWARD COUNTY WHICH ARE APPLICABLE THERETO; (4) THAT HE/SHE WILL PERFORM NO WORK ON THE ABOVE REFERENCED PROPERTY NOT SPECIFICALLY DESCRIBED IN THIS APPLICATION; (5) THAT HE/SHE GRANTS COUNTY OFFICIALS THE RIGHT TO ENTER ONTO THIS PROPERTY FOR THE PURPOSE OF INSPECTING THE WORK PERMITTED AND POSTING NOTICES.

Applicant's Signature: Karen Rowley
 Email Address: Johnson Pools
 Title/Company: _____

Print Name: Karen Rowley
 Date: 6/22/18

Checks Payable to: DIRECTOR OF FINANCE OF HOWARD COUNTY

PLEASE WRITE NEATLY & LEGIBLY

-FOR OFFICE USE ONLY-

AGENCY	DATE	SIGNATURE OF APPROVAL
State Highways		
Building Officials		
PSZA (Zoning)		
PSZA (Engineering)		
Health	<u>6/21/2018</u>	<u>[Signature]</u>

Is Sediment Control approval required for issuance? Yes No
 CONTINGENCY CONSTRUCTION START

DPZ SETBACK INFORMATION
Front:
Rear:
Side:
Side St.:
All minimum setbacks met? <input type="checkbox"/> Yes <input type="checkbox"/> No
Is Entrance Permit Required? <input type="checkbox"/> Yes <input type="checkbox"/> No
Historic District? <input type="checkbox"/> Yes <input type="checkbox"/> No
Lot Coverage for New Town Zone:
SDP/Red-line approval date:

Filing Fee	\$
Permit Fee	\$
Tech Fee	\$
Excise Tax	\$
PSFS	\$
Guaranty Fund	\$
Add'l per Fee	\$
Total Fees	\$
Sub- Total Paid	\$
Balance Due	\$
Check	#

Distribution of Copies: White: Building Officials Green: PSZA,Zoning Yellow: PSZA,Engineering Pink: Health Gold: SHA

10/04/2018
 BUILDING PERMIT #D-17000126

LOTS 115-159 OF THIS SUBDIVISION ARE CONNECTED TO THE SHARED SEWAGE DISPOSAL FACILITY GOVERNED BY SECTIONS 18.1200 ET SEQ. OF THE HOWARD COUNTY CODE. THE DEVELOPER IS OBLIGATED TO CONSTRUCT THE FACILITY UNDER THE PROVISION OF THE DEVELOPER AGREEMENT NUMBER 50-4441-D DATED APRIL 8, 2009. A BUILDING PERMIT FOR LOTS 115-159 MAY NOT BE ISSUED UNTIL THE CONSTRUCTION OF THE FACILITY IS COMPLETED. ACTIVITY ON THESE LOTS IS RESTRICTED AND IS SUBJECT TO THE DECLARATION OF COVENANTS, CONDITIONS, RIGHT-OF-ENTRY, AND RESTRICTIONS FOR SHARED SEWAGE DISPOSAL FACILITY INTENDED TO BE RECORDED AMONG THE LAND RECORDS OF HOWARD COUNTY, MARYLAND. LOTS 115-159 SHALL BE ASSESSED SHARED SEWAGE DISPOSAL FACILITY CHARGES AND FEES PURSUANT TO SECTIONS 20.800 ET. SEQ. OF THE HOWARD COUNTY CODE. LOTS 115-159 WILL BE SERVED BY LOW PRESSURE SEWER SYSTEM WITH A LIMIT OF (5) FIVE BEDROOMS AT 150 GALLONS PER BEDROOM A TOTAL DESIGN FLOW OF 33,750 GALLONS PER DAY.

APPROVED

WALK-THRU BUILDING PERMIT

BP# _____ A# _____
 APP. SAN Robert Freeman DATE: 6/21/18
 DESC. OF WORK: Inground Pool 40 x 20

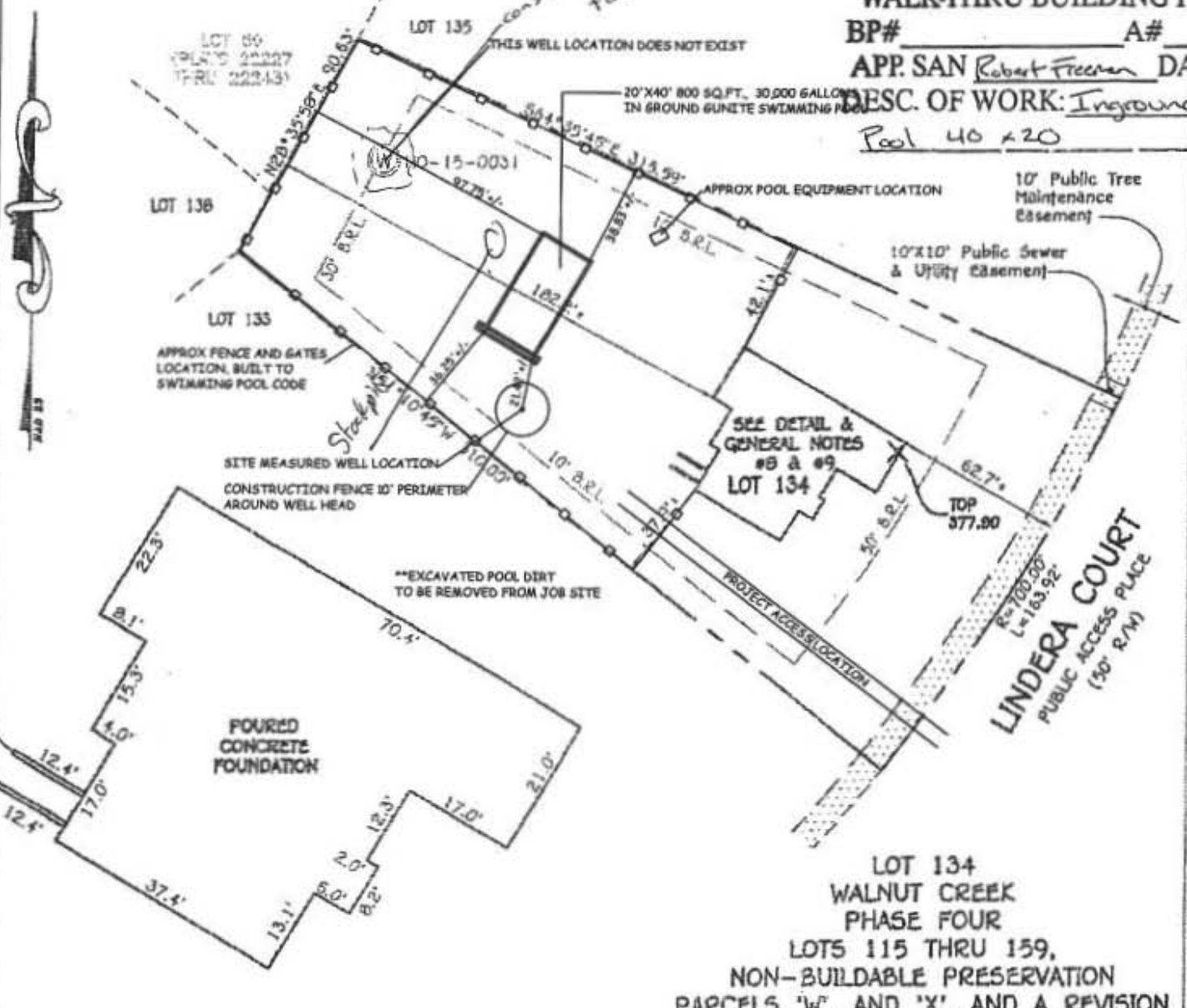

LOT 134
WALNUT CREEK
PHASE FOUR
 LOTS 115 THRU 159,
 NON-BUILDABLE PRESERVATION
 PARCELS 'W', AND 'X', AND A REVISION
 TO NON-BUILDABLE PRESERVATION
 PARCEL 'L', AND BUILDABLE BULK
 PARCEL 'N'
 PLAT NOS. 23611 THRU 23621
 FIFTH ELECTION DISTRICT
 HOWARD COUNTY, MARYLAND

DETAIL:
 1" = 20'

LINDERA COURT
 = BUILDING RESTRICTION LINE
 = FOUNDATION ELEVATION = 377.5'



HOUSE LOCATION DRAWING

FOUNDATION LOCATION: 3/7/12
 FINAL LOCATION:
 BOUNDARY SURVEY:

SHER, COLLINS & CARTER, INC.
 ENGINEERING CONSULTANTS & LAND SURVEYORS

Johnson Pools
 1424 Odenton Road, Ste 20, Odenton, MD 21113
 O:410.507.5832 www.jpools.com MHC # 133218

McConnell Residence

PROJECT ADDRESS:
 5024 Lindera Court
 Ellicott City, MD 21042

TITLE:
 Permit Site Plan

DRAWING BY:
 Zachary S. Casto

REVISION DATE:

DATE:
 06/20/18