



Building Permit Application

Howard County Maryland
Department of Inspections, Licenses and Permits
3430 Court House Drive
Permits: 410-313-2455
www.howardcountymd.gov

Date Received: _____

Permit No.: _____

Building Address: 3181 LORENZO LANE 91797

City: WOODBINE State: MD Zip Code: 21797

Suite/Apt. #: _____ SDP/WP/BA #: _____

Census Tract: _____ Subdivision: _____

Section: _____ Area: _____ Lot: _____

Tax Map: _____ Parcel: _____ Grid: _____

Zoning: _____ Map Coordinates: _____ Lot Size: _____

Existing Use: RESIDENTIAL - SINGLE FAMILY

Proposed Use: SAME

Estimated Construction Cost: \$ 64,000 -

Description of Work: FINISH BASEMENT & ADD SOME LIGHTING ON 1ST FLOOR OUTLETS 790 FT IN BASEMENT / REMOVE WALL IN BASEMENT

Occupant/Tenant Name: _____

Was tenant space previously occupied? Yes No

Contact Name: _____

Address: _____

City: _____ State: _____ Zip Code: _____

Phone: _____ Fax: _____

Email: _____

Property Owner's Name: JONATHAN PECK

Address: 3181 LORENZO LANE

City: WOODBINE State: MD Zip Code: 21797

Phone: 443-472-3105 Fax: _____

Email: jmpapeck@comcast.net

Applicant's Name & Mailing Address, (if other than stated herein)

Applicant's Name: _____

Address: _____

City: _____ State: _____ Zip Code: _____

Phone: _____ Fax: _____

Email: _____

Contractor Company: A. T. ENTERPRISES LLC

Contact Person: ANDY TVARDZIK

Address: 4733 BUFFALO RD

City: MT. AIRY State: MD Zip Code: 21771

License No.: 87573

Phone: 301-833-5587 Fax: _____

Email: andy@atenterprisesllc.com

Engineer/Architect Company: _____

Responsible Design Prof.: _____

Address: _____

City: _____ State: _____ Zip Code: _____

Phone: _____ Fax: _____

Email: _____

Commercial Building Characteristics	Residential Building Characteristics
Height: _____	<input checked="" type="checkbox"/> SF Dwelling <input type="checkbox"/> SF Townhouse
No. of stories: _____	Depth _____ Width _____
Gross area, sq. ft./floor: _____	1 st floor: _____
Area of construction (sq. ft.): _____	2 nd floor: _____
Use group: _____	Basement: _____
Construction type: _____	<input type="checkbox"/> Finished Basement
<input type="checkbox"/> Reinforced Concrete	<input type="checkbox"/> Unfinished Basement
<input type="checkbox"/> Structural Steel	<input type="checkbox"/> Crawl Space
<input type="checkbox"/> Masonry	<input type="checkbox"/> Slab on Grade
<input type="checkbox"/> Wood Frame	No. of Bedrooms: _____
<input type="checkbox"/> State Certified Modular	Multi-family Dwelling
<input type="checkbox"/> Roadside Tree Project Permit	No. of efficiency units: _____
<input type="checkbox"/> Yes <input type="checkbox"/> No	No. of 1 BR units: _____
Roadside Tree Project Permit # _____	No. of 2 BR units: _____
	No. of 3 BR units: _____
	Other Structure: _____
	Dimensions: _____
	Footings: _____
	Roof: _____
	<input type="checkbox"/> State Certified Modular
	<input type="checkbox"/> Manufactured Home

Utilities
Electric: <input checked="" type="checkbox"/> Yes <input type="checkbox"/> No
Gas: <input type="checkbox"/> Yes <input type="checkbox"/> No
Water Supply
<input type="checkbox"/> Public
<input checked="" type="checkbox"/> Private
Sewage Disposal
<input type="checkbox"/> Public
<input checked="" type="checkbox"/> Private
Heating System
<input checked="" type="checkbox"/> Electric <input type="checkbox"/> Oil
<input type="checkbox"/> Natural Gas <input type="checkbox"/> Propane Gas
<input type="checkbox"/> Other: _____
Sprinkler System:
<input type="checkbox"/> Yes <input checked="" type="checkbox"/> NO
Grading Permit Number: _____
Building Shell Permit Number: _____

THE UNDERSIGNED HEREBY CERTIFIES AND AGREES AS FOLLOWS: (1) THAT HE/SHE IS AUTHORIZED TO MAKE THIS APPLICATION; (2) THAT THE INFORMATION IS CORRECT; (3) THAT HE/SHE WILL COMPLY WITH ALL REGULATIONS OF HOWARD COUNTY WHICH ARE APPLICABLE THERETO; (4) THAT HE/SHE WILL PERFORM NO WORK ON THE ABOVE REFERENCED PROPERTY NOT SPECIFICALLY DESCRIBED IN THIS APPLICATION; (5) THAT HE/SHE GRANTS COUNTY OFFICIALS THE RIGHT TO ENTER ONTO THIS PROPERTY FOR THE PURPOSE OF INSPECTING THE WORK PERMITTED AND POSTING NOTICES.

Applicant's Signature: _____

Print Name: ANDREW J TVARDZIK

Email Address: andy@atenterprisesllc.com

Date: 12-21-2017

Title/Company: PRESIDENT

Checks Payable to: DIRECTOR OF FINANCE OF HOWARD COUNTY

PLEASE WRITE NEATLY & LEGIBLY

-FOR OFFICE USE ONLY-

AGENCY	DATE	SIGNATURE OF APPROVAL
State Highways		
Building Officials		
PSZA (Zoning)		
PSZA (Engineering)		
Health	<u>12/21/2017</u>	<u>[Signature]</u>

Is Sediment Control approval required for issuance? Yes NO
 CONTINGENCY CONSTRUCTION START

DPZ SETBACK INFORMATION
Front: _____
Rear: _____
Side: _____
Side St.: _____
All minimum setbacks met? <input type="checkbox"/> Yes <input type="checkbox"/> No
Is Entrance Permit Required? <input type="checkbox"/> Yes <input type="checkbox"/> No
Historic District? <input type="checkbox"/> Yes <input type="checkbox"/> No
Lot Coverage for New Town Zone: _____
SDP/Red-line approval date: _____

Filing Fee	\$
Permit Fee	\$
Tech Fee	\$
Excise Tax	\$
PSFS	\$
Guaranty Fund	\$
Add'l per Fee	\$
Total Fees	\$
Sub-Total Paid	\$
Balance Due	\$
Check	#

Distribution of Copies: White: Building Officials Green: PSZA,Zoning Yellow: PSZA,Engineering Pink: Health Gold: SH

JONATHAN & PATTY PECK
3181 LORENZO LANE
WOODBINE MD 21797

BASEMENT

- FRAME PARTITIONS Wood 2"x4" 16" OC SPF
- Pressure treated Bottom plate / single SPF
- TOP plate

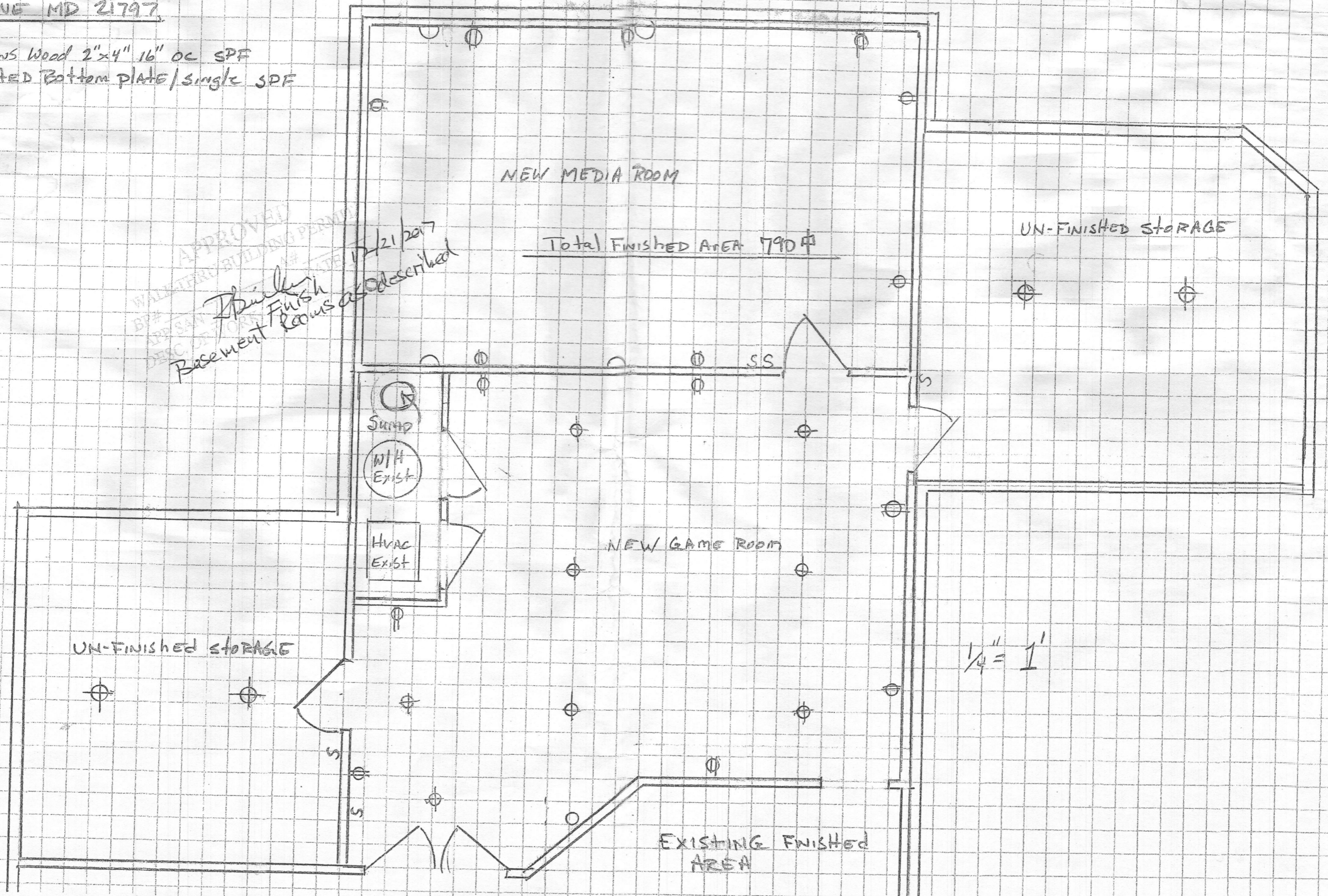

NEW MEDIA ROOM

Total Finished Area 790 sq ft

UN-FINISHED STORAGE

NEW GAME ROOM

UN-FINISHED STORAGE

EXISTING FINISHED AREA

12/21/2017
Finish
Basement Rooms as described

APPROVED
WALKER BUILDING PERMITS
BP#
APP SAN JORGE #
DEC. OF YORK

1/4" = 1'

EXISTING OFFICE

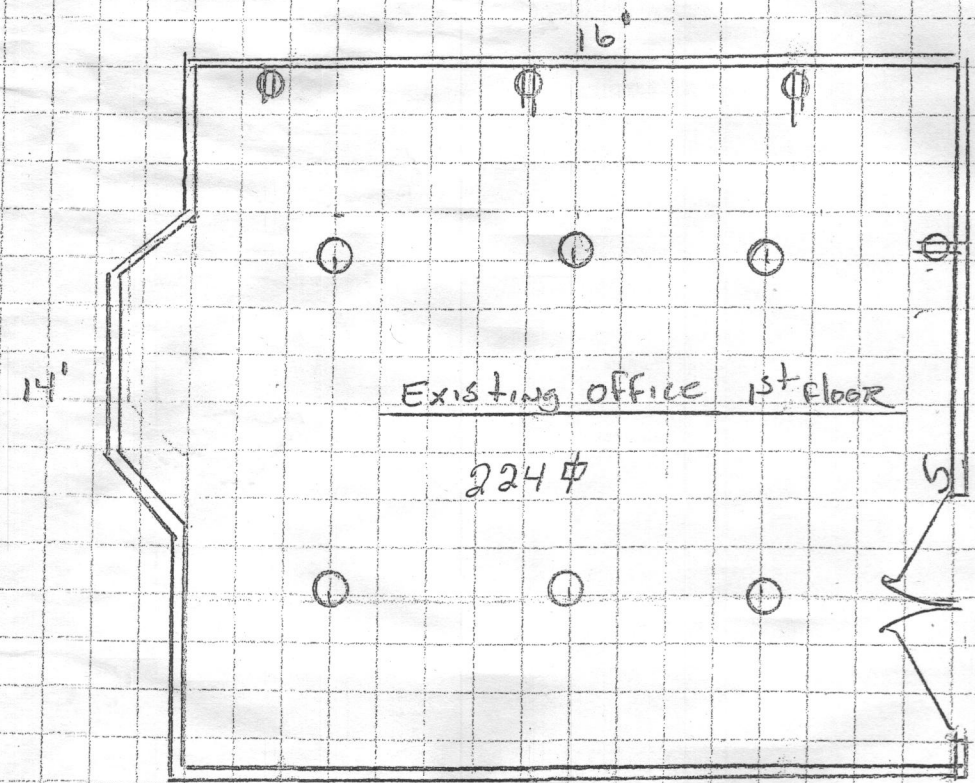

- ADDING
- 4 Duplex Receptacles
 - 6 RECESSED LIGHTS
 - 1 single pole switch

EXISTING EXERCISE ROOM - BASEMENT

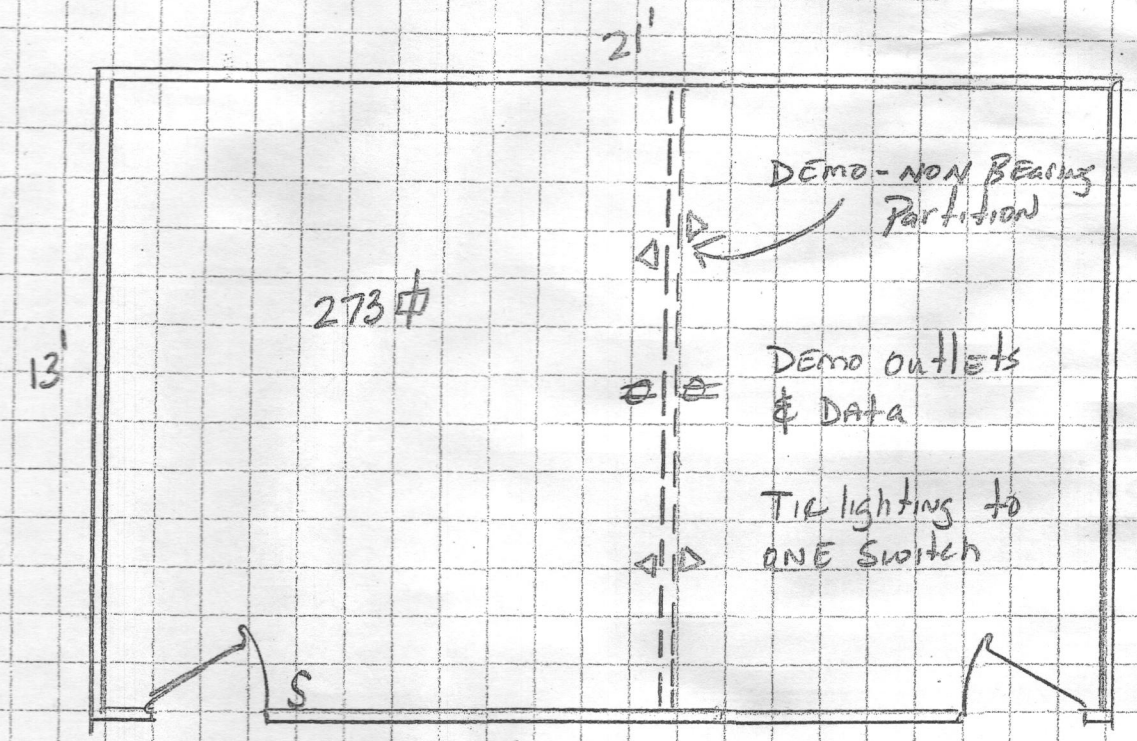

APPROVED
 WALKTHRU BUILDING PERMIT
 BP# _____
 APP/ISSN R. Bailey DATE 12/21/2007
 DESC OF WORK: OK to remove wall