

APPLICATION

PERCOLATION TESTING

A 40478

P _____

HOWARD COUNTY HEALTH DEPARTMENT
BUREAU OF ENVIRONMENTAL HEALTH
P.O. BOX 476 ELLICOTT CITY, MARYLAND 21043
TELEPHONE: 461-9933

DISTRICT 5

DATE 11-13-87

TO: THE COUNTY HEALTH OFFICER
ELLICOTT CITY, MARYLAND

I HEREBY, APPLY FOR THE NECESSARY TEST IN ORDER TO CONSTRUCT OR RECONSTRUCT A SEWAGE DISPOSAL SYSTEM.

PROPERTY OWNER MR. AND MRS. DESKIN

ADDRESS 12435 LIME KILN RD. FULTON MD. 20759 PHONE 953-7949

PROSPECTIVE BUYER _____

ADDRESS _____ PHONE _____

PROPERTY LOCATION:

SUBDIVISION ZIMMERMAN PROPERTY LOT NO. Final F-87-32

ROAD AND DESCRIPTION SOUTH SIDE LIME KILN RD. BETWEEN BROWN BRIDGE AND RESERVOIR ROADS.

TAX MAP 45 PARCEL # 59

SIZE OF LOT 3.0449 AC. ± TYPE BLDG. SINGLE FAM. DWELLING
(SINGLE FAMILY DWELLING OR COMMERCIAL)

THE SYSTEM INSTALLED UNDER THIS APPLICATION IS ACCEPTABLE ONLY UNTIL PUBLIC FACILITIES BECOME AVAILABLE. I FULLY UNDERSTAND THE FEE CONNECTED WITH THE FILING OF THIS PERC TEST APPLICATION IS NON-REFUNDABLE UNDER ANY CIRCUMSTANCES. I ALSO AGREE TO COMPLY WITH ALL M.O.S.H.A. REQUIREMENTS IN TESTING THIS LOT.

[Signature]
(SIGNATURE OF APPLICANT)

APPROVED BY _____ FOR _____ DATE _____

REJECTED BY _____ FOR _____ DATE _____

HOLD PENDING FURTHER TESTS _____ DATE _____

REASONS FOR REJECTION OR HOLDING 12/1/87 Rec. Satisfactor Hold for AAT. SAW

THIS IS NOT A PERMIT

APPLICATION

PERCOLATION TESTING

A 40478

P _____

HOWARD COUNTY HEALTH DEPARTMENT
BUREAU OF ENVIRONMENTAL HEALTH
P.O. BOX 476 ELLICOTT CITY, MARYLAND 21043
TELEPHONE 461-9933

DISTRICT _____

DATE _____

TO: THE COUNTY HEALTH OFFICER
ELLICOTT CITY, MARYLAND

I, HEREBY, APPLY FOR THE NECESSARY TEST IN ORDER TO CONSTRUCT (OR RECONSTRUCT) A SEWAGE DISPOSAL SYSTEM.

PROPERTY OWNER Zimmerman Prop Roskin

ADDRESS _____ PHONE _____

PROSPECTIVE BUYER _____

ADDRESS _____ PHONE _____

PROPERTY LOCATION:

SUBDIVISION Zimmerman Prop LOT NO 67

ROAD AND DESCRIPTION Limp Kiln Rd.

TAX MAP _____ PARCEL # _____

SIZE OF LOT _____ TYPE BLDG _____
(SINGLE FAMILY DWELLING OR COMMERCIAL)

THE SYSTEM INSTALLED UNDER THIS APPLICATION IS ACCEPTABLE ONLY UNTIL PUBLIC FACILITIES BECOME AVAILABLE. I FULLY UNDERSTAND THE FEE CONNECTED WITH THE FILING OF THIS PERC TEST APPLICATION IS NON-REFUNDABLE UNDER ANY CIRCUMSTANCES. I ALSO AGREE TO COMPLY WITH ALL M.O.S.H.A. REQUIREMENTS IN TESTING THIS LOT.

(SIGNATURE OF APPLICANT)

APPROVED BY _____ FOR _____ DATE _____

REJECTED BY _____ FOR _____ DATE _____

HOLD PENDING FURTHER TESTS _____ DATE _____

REASONS FOR REJECTION OR HOLDING _____

THIS IS NOT A PERMIT

① SOIL PROFILE

0	APHX
10'	Yellow Brk S.H. CLAY LOAM 2.10% FRAGS
3'	RED BROWN (PINKISH) SILT LOAM VERY STICKY (CLAYEY)
5'	RED BROWN SILT LOAM w/ small AMT OF QUARTZITE MICAPOUS 15-20%
13'	

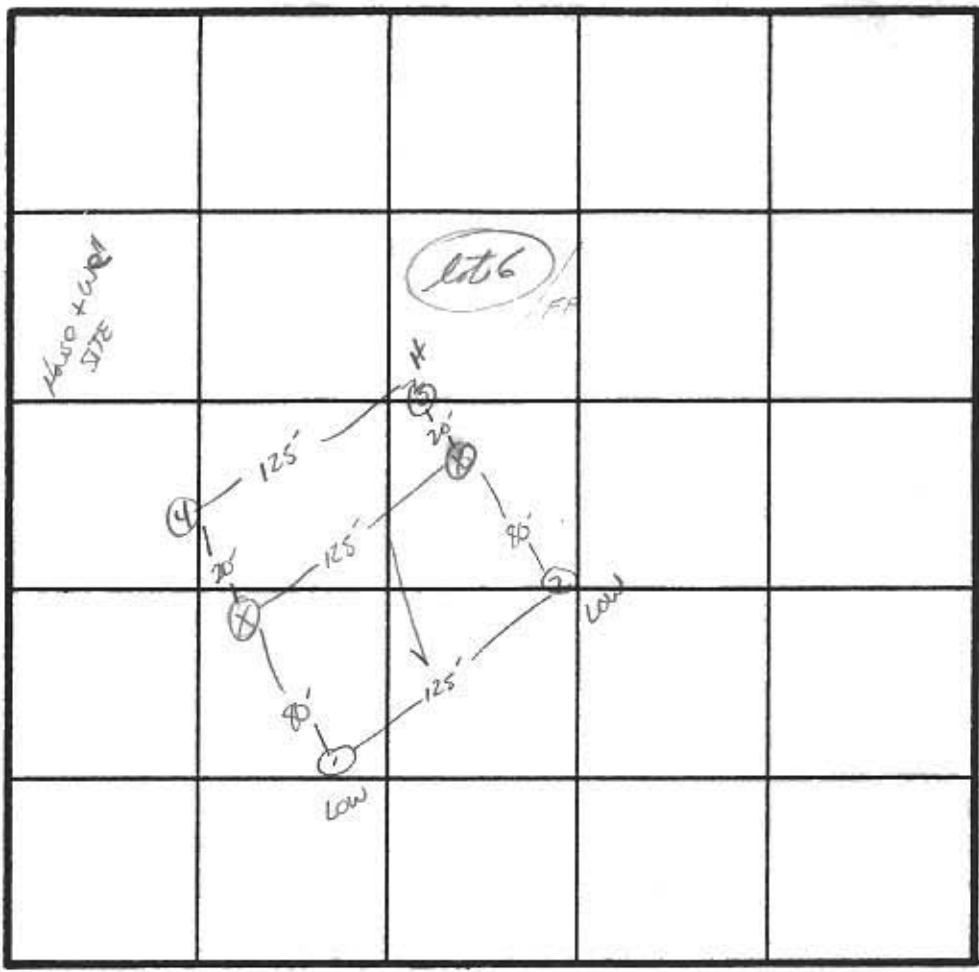

X Perc 14 min.
180 φ / ex
Inlet Bottom
3.0' 9.0'

INDICATE NORTH - NAME ADJOINING ROADWAY AS BASE LINE.

LIME KILN Rd.

DATE	TEST NO.	DEPTH	PRE-WET		TEST - 1" DROP		TIME	
			START	STOP	START	STOP		
12/4/87	1S 1V	5.5' 13'	9:59	10:15	10:15	10:52	37 min	
	2S 2V	3.5' 13.5'	10:07	10:08	10:08	10:10	2 min	
	3S 3M	3.5' 8.0'	10:21	10:28	10:28	10:41	13 min	
	3V	13'	10:21	10:22	10:22	10:26	4 min	
	4V	13'	uniform below 4' - similar to 2+3					

REMARKS: ^{THAN} Holes DIFFER SURVEYOR STAKE / RAT - MOVED UP 20' TO KEEP LOW HOLE OUT OF PATTERN DUE TO HEAVY CLAY LAYER.

TYPE OF SOIL: ELIOAK LOAM

TESTED BY: S. Abel

ALSO PRESENT: O-KRITZEMAN
M. PASKIN

LOT 6

A40478

ZIMMERMAN PROPERTY, LOT 6
TAX MAP 45, PARCEL 59
1945/537

Lot 7

LOT 1

THOMAS WOODAL
TAX MAP 45, PARCEL
12548 LIME KILN
6054/81

CUB
(B)

EAC2
(C)

2
423.9
(MARGINAL)

LIME KILN ROAD

N 17°07'15" E 507.24'

ERRY F. OLSEN & RITA A. OLSEN
TAX MAP 45, PARCEL 16
12543 LIME KILN ROAD
949/651 EX. WELL

EIC3
(C)

E1B2
(C)

CUB2
(B)

BROCKWOOD FARMS, OPEN SPACE LOT 16
TAX MAP 45, PARCEL 1
4676/355

CUB2
(C)

Signed PC

CUB2
(B)



PC 518016 AKA Hill Property
SDP-04-088
WP-99-130

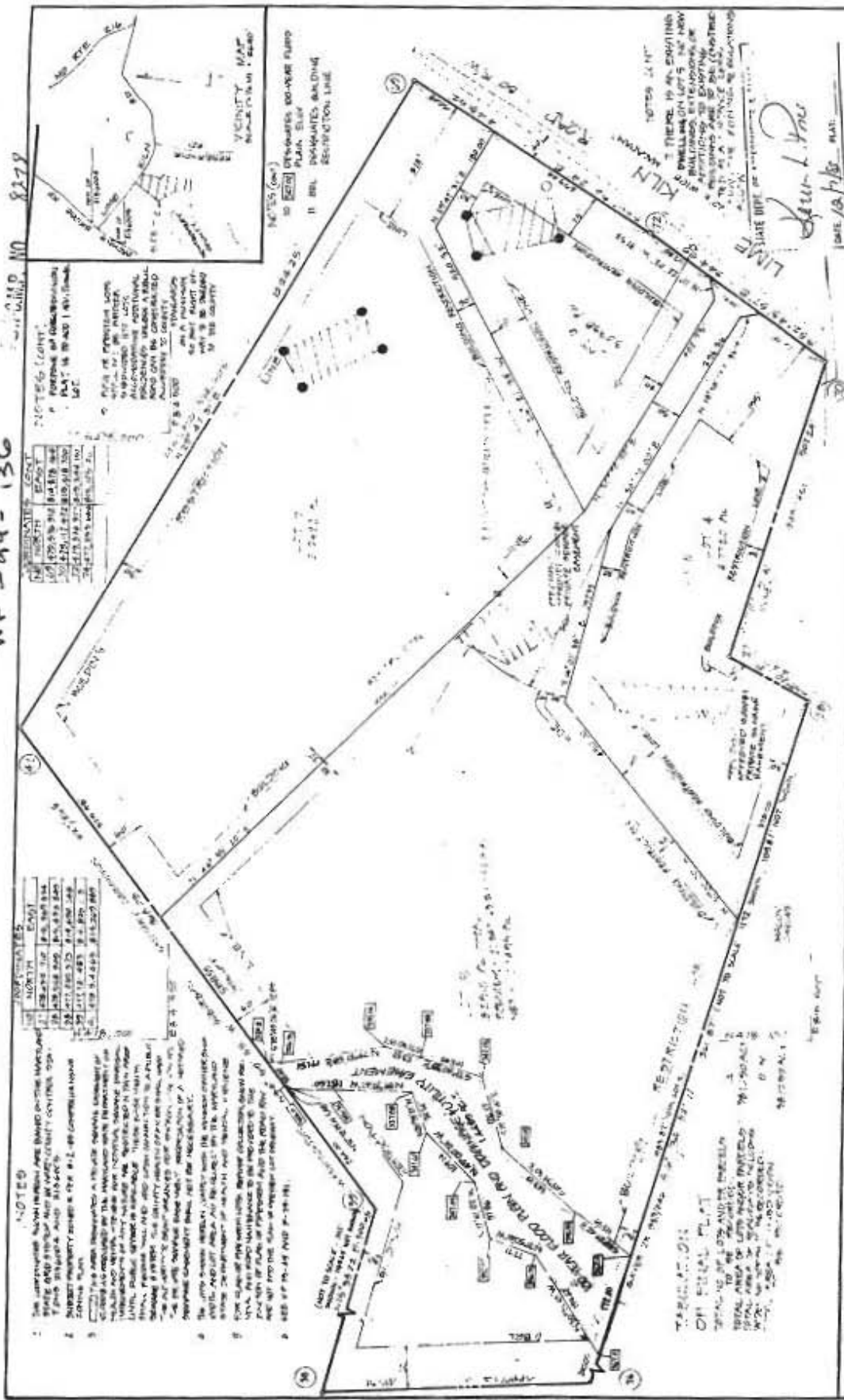

SHANBERGER LANE
1122 TOWN OF HOWARD COUNTY
CITY AND ZONING
NO. 427-9655

ZIMMERMAN PROPERTY
A REDEVELOPMENT OF LOTS 1, 2 AND 3
PLAT NO. 4810
HOWARD COUNTY, MD
AUGUST 24, 1998
SCALE: 1" = 100'
FINAL REF. NO. E-79-08
S.P. 19-98

SURVEYOR'S CERTIFICATE

I HEREBY CERTIFY that the above plat was prepared by me or under my direct supervision and that I am a duly licensed and qualified surveyor in the State of Maryland. I have personally examined the original survey records and the field notes and have found them to be correct and true to the original survey. I have also examined the original survey records and the field notes and have found them to be correct and true to the original survey. I have also examined the original survey records and the field notes and have found them to be correct and true to the original survey.

CITY ENGINEER'S CERTIFICATE

I HEREBY CERTIFY that the above plat was prepared by me or under my direct supervision and that I am a duly licensed and qualified city engineer in the State of Maryland. I have personally examined the original survey records and the field notes and have found them to be correct and true to the original survey. I have also examined the original survey records and the field notes and have found them to be correct and true to the original survey. I have also examined the original survey records and the field notes and have found them to be correct and true to the original survey.

APPROVED FOR DESIGN, WATER UTILITIES, SEWER SYSTEMS, YARDWORK
COUNTY HEALTH DEPARTMENT
DATE: 10/2/98

APPROVED: HOWARD COUNTY OFFICE OF PLANNING & ZONING
DATE: 10/2/98

APPROVED FOR SIGNATURE: PUBLIC WORKS DEPARTMENT OF HOWARD COUNTY
DATE: 10/2/98

MSA 5811 1247-8444
F-6932