

Building Address: 3205 Jones Rd
Woodbine Md 21797

Suite/Apt. # _____ SDP/WP/BA #: _____

Census Tract: _____ Subdivision: _____

Section: _____ Area: _____ Lot: 2

Tax Map: 13 Parcel: 87 Grid: 22

Zoning: _____ Map Coordinates: _____ Lot Size: 3.88

Existing Use: SFD

Proposed Use: Inground pool

Estimated Construction Cost: \$ 39,999

Description of Work: 50' X 30' inground concrete pool, depth 3' to 8', fence to code, filled by truck

Occupant or Tenant: _____

Was tenant space previously occupied? Yes No

Contact Name: _____

Address: _____

City: _____ State: _____ Zip Code: _____

Phone: _____ Fax: _____

Email: _____

Property Owner's Name: Richard Conley

Address: 3205 Jones Rd

City: Woodbine State: MD Zip Code: 21797

Home Phone: 410 375 9944 Work Phone: _____

Applicant's Name & Mailing Address, (If other than stated herein):
Karen Rowley
293 Southland Ct Dunkirk 2075

Phone: 410 507 7705 Fax: _____

Email: _____

Contractor Company: Homeowner (TBD)

Contact Person: _____

Address: _____

City: _____ Zip Code: _____

License no.: _____

Phone: _____ Fax: _____

Email: _____

Engineer/Architect Company: _____

Responsible Design Prof.: _____

Address: _____

City: _____ State: _____ Zip Code: _____

Phone: _____ Fax: _____

Email: _____

BUILDING DESCRIPTION - COMMERCIAL

Building Characteristics	Utilities
Height:	<u>Water Supply</u>
No. of stories:	<input type="checkbox"/> Public
Gross area, sq. ft./floor:	<input checked="" type="checkbox"/> Private
	<u>Sewage Disposal</u>
Area of construction (sq. ft.):	<input type="checkbox"/> Public
	<input checked="" type="checkbox"/> Private
Use group:	Electric: <input checked="" type="checkbox"/> Yes <input type="checkbox"/> No
	Gas: <input type="checkbox"/> Yes <input type="checkbox"/> No
<u>Construction type:</u>	<u>Heating System</u>
<input type="checkbox"/> Reinforced Concrete	<input type="checkbox"/> Electric <input type="checkbox"/> Oil
<input type="checkbox"/> Structural Steel	<input type="checkbox"/> Natural Gas <input type="checkbox"/> Propane Gas
<input type="checkbox"/> Masonry	<u>Sprinkler System:</u>
<input type="checkbox"/> Wood Frame	<input type="checkbox"/> N/A
<input type="checkbox"/> State Certified Modular	<input type="checkbox"/> Full
<input checked="" type="checkbox"/> Roadside Tree Project Permit	<input type="checkbox"/> Partial
<input type="checkbox"/> Yes <input checked="" type="checkbox"/> No	<input type="checkbox"/> Other Suppression
Roadside Tree Project Permit #	No. of Heads:

BUILDING DESCRIPTION - RESIDENTIAL

Building Characteristics	Utilities
<input type="checkbox"/> SF Dwelling <input type="checkbox"/> SF Townhouse	<u>Water Supply</u>
<u>Depth</u> <u>Width</u>	<input type="checkbox"/> Public
1 st floor:	<input type="checkbox"/> Private
2 nd floor:	<u>Sewage Disposal</u>
Basement:	<input type="checkbox"/> Public
<input type="checkbox"/> Finished Basement	<input type="checkbox"/> Private
<input type="checkbox"/> Unfinished Basement	Electric: <input checked="" type="checkbox"/> Yes <input type="checkbox"/> No
<input type="checkbox"/> Crawl Space	Gas: <input type="checkbox"/> Yes <input checked="" type="checkbox"/> No
<input type="checkbox"/> Slab on Grade	<u>Heating System</u>
No. of Bedrooms:	<input type="checkbox"/> Electric
<u>Multi-family Dwelling</u>	<input type="checkbox"/> Oil
No. of efficiency units:	<input type="checkbox"/> Natural Gas
No. of 1 BR units:	<input type="checkbox"/> Propane Gas
No. of 2 BR units:	
No. of 3 BR units:	
Other Structure:	
Dimensions:	
Footings:	<input checked="" type="checkbox"/> Roadside Tree Project Permit
Roof:	<input type="checkbox"/> Yes <input checked="" type="checkbox"/> No
<input type="checkbox"/> State Certified Modular	<input checked="" type="checkbox"/> Roadside Tree Project Permit #
<input type="checkbox"/> Manufactured Home	

THE UNDERSIGNED HEREBY CERTIFIES AND AGREES AS FOLLOWS: (1) THAT HE/SHE IS AUTHORIZED TO MAKE THIS APPLICATION; (2) THAT THE INFORMATION IS CORRECT; (3) THAT HE/SHE WILL COMPLY WITH ALL REGULATIONS OF HOWARD COUNTY WHICH ARE APPLICABLE THERETO; (4) THAT HE/SHE WILL PERFORM NO WORK ON THE ABOVE REFERENCED PROPERTY NOT SPECIFICALLY DESCRIBED IN THIS APPLICATION; (5) THAT HE/SHE GRANTS COUNTY OFFICIALS THE RIGHT TO ENTER ONTO THE PROPERTY FOR THE PURPOSE OF INSPECTING THE WORK PERMITTED AND POSTING NOTICES.

Karen Rowley
 Applicant's Signature

Karen Rowley
 Print Name

_____ Agent
 Email Address
 Title/Company

8/16/16
 Date

Checks Payable to: DIRECTOR OF FINANCE OF HOWARD COUNTY

PLEASE WRITE NEATLY & LEGIBLY

-FOR OFFICE USE ONLY-

AGENCY	DATE	SIGNATURE OF APPROVAL
State Highways		
Building Officials		
PSZA (Zoning)		
PSZA (Engineering)		
Health	<u>8/15/16</u>	<u>H. Oswald</u>
Fire Protection		

DPZ: _____

Front: _____

Rear: _____

Side: _____

Side: _____

All minimum setbacks met? Yes No

Is Erosion Permit Required? Yes No

Historic District? Yes No

Lot coverage for New Town Zone: _____

SDP, on-line approval date: _____

Filing Fee	\$
Permit Fee	\$
Tech Fee	\$
Excise Tax	\$
PSFS	\$
Guaranty Fund	\$
Add'l per Fee	\$
Total Fees	\$
Sub- Total Paid	\$
Balance Due	\$

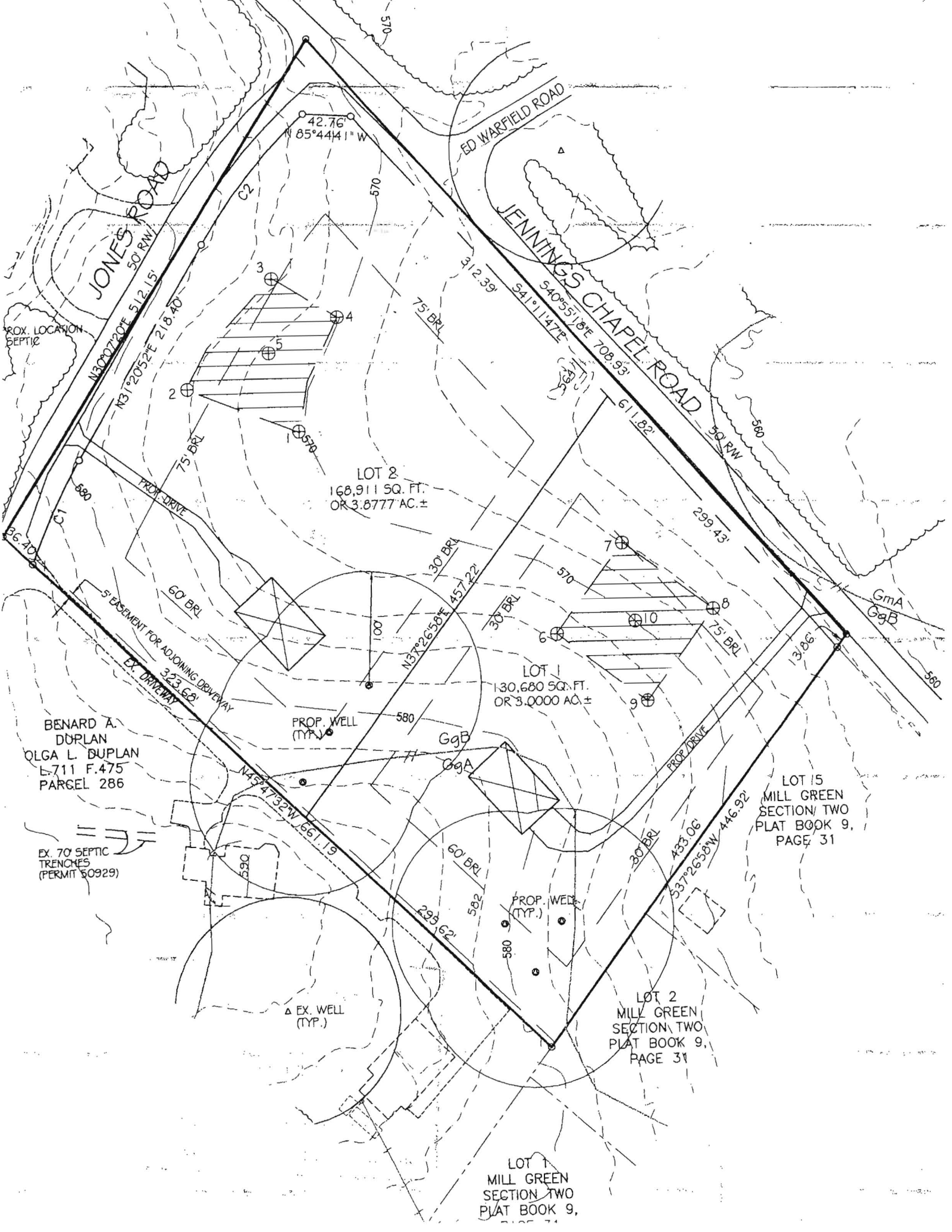

LOT 2
168,911 SQ. FT.
OR 3.8777 AC. ±

LOT 1
130,680 SQ. FT.
OR 3.0000 AC. ±

LOT 15
MILL GREEN
SECTION TWO
PLAT BOOK 9,
PAGE 31

LOT 2
MILL GREEN
SECTION TWO
PLAT BOOK 9,
PAGE 31

LOT 1
MILL GREEN
SECTION TWO
PLAT BOOK 9,
PAGE 31

BENARD A. DUPLAN
OLGA L. DUPLAN
L-711 F.475
PARCEL 286

EX. 70' SEPTIC
TRENCHES
(PERMIT 50929)

PROX. LOCATION
SEPTIC

PROP. WELL
(TYP.)

PROP. WELL
(TYP.)

EX. WELL
(TYP.)

GmA
GgB

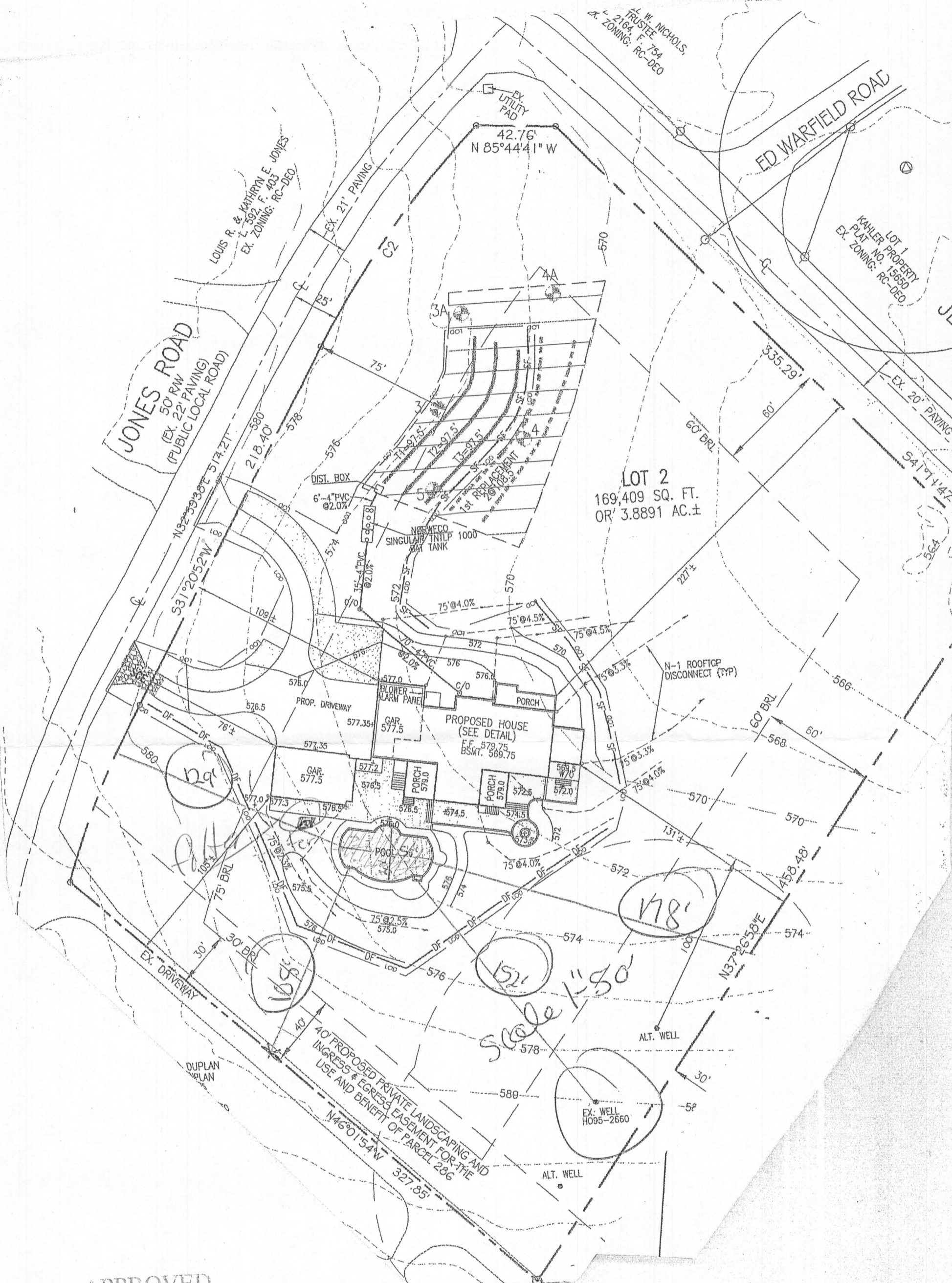

APPROVED

WALK-THRU BUILDING PERMIT

BP# _____ A# _____
 APP. SAN H. Oswald DATE: 8/15/16

DESC. OF WORK: 50' x 30' in ground
pool w/ fence to enclose