

C1 36408

SEQUENCE NO. (MDE USE ONLY)

STATE OF MARYLAND WELL COMPLETION REPORT

THIS REPORT MUST BE SUBMITTED WITHIN 45 DAYS AFTER WELL IS COMPLETED.

1 2 3 6 (THIS NUMBER IS TO BE PUNCHED IN COLS. 3-6 ON ALL CARDS)

FILL IN THIS FORM COMPLETELY PLEASE TYPE

COUNTY NUMBER A 520385

ST/CO USE ONLY DATE RECEIVED MM DD YY 11 10 15

DATE WELL COMPLETED MM DD YY 11 9 2015

Depth of Well 22 125 26 (TO NEAREST FOOT)

OK 11/17/15 SC

PERMIT NO. FROM "PERMIT TO DRILL WELL" HO - 15 - 0147

OWNER Bassler Ventures LLC WELL SITE ADDRESS Linden Ct TOWN clarksville SUBDIVISION Walnut Creek Phase 4 SECTION 4 LOT 122

WELL LOG Not required for driven wells

STATE THE KIND OF FORMATIONS PENETRATED, THEIR COLOR, DEPTH, THICKNESS AND IF WATER BEARING

Table with columns: DESCRIPTION (Use additional sheets if needed), FEET (FROM, TO), check if water bearing. Rows: Clay (0-8), Sand (8-34), Mia Rock (34-125), Water 6' 81'

GROUTING RECORD

WELL HAS BEEN GROUTED (Circle Appropriate Box) YES Y NO N TYPE OF GROUTING MATERIAL (Circle one) CEMENT CM BENTONITE CLAY BC NO. OF BAGS 32 NO. OF POUNDS 3008 GALLONS OF WATER 192 DEPTH OF GROUT SEAL (to nearest foot) from 0 ft. to 36 ft.

CASING RECORD

MAIN CASING TYPE ST Nominal diameter top (main) casing (nearest inch)! 6 Total depth of main casing (nearest foot) 38

OTHER CASING (if used) diameter inch depth (feet) from to

SCREEN RECORD

screen type or open hole insert appropriate code below ST STEEL BR BRASS PL PLASTIC HO OPEN HOLE OT OTHER

NUMBER OF UNSUCCESSFUL WELLS: 0

WELL HYDROFRACTURED YES Y NO N

CIRCLE APPROPRIATE LETTER A A WELL WAS ABANDONED AND SEALED WHEN THIS WELL WAS COMPLETED E ELECTRIC LOG OBTAINED P TEST WELL CONVERTED TO PRODUCTION WELL

I HEREBY CERTIFY THAT THIS WELL HAS BEEN CONSTRUCTED IN ACCORDANCE WITH COMAR 26.04.04 "WELL CONSTRUCTION" AND IN CONFORMANCE WITH ALL CONDITIONS STATED IN THE ABOVE CAPTIONED PERMIT, AND THAT THE INFORMATION PRESENTED HEREIN IS ACCURATE AND COMPLETE TO THE BEST OF MY KNOWLEDGE.

DRILLERS LIC. NO. MSD 117 DRILLERS SIGNATURE (MUST MATCH SIGNATURE ON APPLICATION) LIC. NO. MSD 027

SITE SUPERVISOR (sign. of driller or journeyman responsible for sitework if different from permittee)

DEPTH (nearest ft.)

Table with columns: E A C H S C R E N, 1 2 3, 8 9 11 15 17 21 23 24 26 30 32 36 38 39 41 45 47 51. Rows: Ho 36 125

GRAVEL PACK IF WELL DRILLED WAS FLOWING WELL INSERT F IN BOX 68

MDE USE ONLY (NOT TO BE FILLED IN BY DRILLER) T (E.R.O.S.) W Q 70 72 74 75 76 TELESCOPE CASING LOG INDICATOR OTHER DATA

PUMPING TEST

HOURS PUMPED (nearest hour) 3 PUMPING RATE (gal. per min.) 20 METHOD USED TO MEASURE PUMPING RATE Bucket WATER LEVEL (distance from land surface) BEFORE PUMPING 16 ft. WHEN PUMPING 18 ft. TYPE OF PUMP USED (for test) A air P piston T turbine C centrifugal R rotary O other (describe below) J jet S submersible

PUMP INSTALLED

DRILLER INSTALLED PUMP YES NO IF DRILLER INSTALLS PUMP, THIS SECTION MUST BE COMPLETED FOR ALL WELLS. TYPE OF PUMP INSTALLED PLACE (A,C,J,P,R,S,T,O) IN BOX 29. CAPACITY: GALLONS PER MINUTE (to nearest gallon) 31 35 PUMP HORSE POWER 37 41 PUMP COLUMN LENGTH (nearest ft.) 43 47 CASING HEIGHT (circle appropriate box and enter casing height) + above - below LAND SURFACE 2 (nearest foot)

LATITUDE 39.23515 LONGITUDE 76.94287 (DEFAULT COORD. WGS 84)

Pursuant to §10-624 of the State Govt. Article of the Maryland Code personal info. requested on this form is used in processing this form pursuant to COMAR 26.04.04. Failure to provide the info. may result in this form not being processed. You have the right to inspect, amend, or correct this form. The Maryland Department of the Environment is subject to the Maryland Public Information Act. This form may be made available on the Internet via MDE's website and is subject to inspection or copying, in whole or in part, by the public and other governmental agencies, if not protected by federal or state law.

B 1 28692

SEQUENCE NO. (MDE USE ONLY)

STATE OF MARYLAND APPLICATION FOR PERMIT TO DRILL WELL

please type

STATE PERMIT NUMBER

HO-15-0147

fill in this form completely

Date Received (APA)

OWNER INFORMATION

8 MM DD YY 13
Bassler Venture LLC
15 Last Name Owner First Name 34
PO Box 482
36 Street or RFD 55
Lisbon MD 21265
57 Town 70 State 72 Zip 76

B 3

LOCATION OF WELL

Howard
8 COUNTY 21
Walnut Creek Phase 4
23 SUBDIVISION 42
SECTION 4 LOT 122
44 46 48 50
Clarksville
52 NEAREST TOWN 71

DRILLER INFORMATION

Ralph MAYNE M S D 119
Driller's Name 76 License No. 81
Ralph MAYNE well DRILLING
Firm Name
17024 Handy Rd Mt. Airy MD 21771
Address
Signature Date 9/18/15

B 4

SOURCES OF DRILLING WATER

1. well
2.
3.

Lindera Ct.
11 STREET ADDRESS 30
ON WHICH SIDE OF ROAD (CIRCLE APPROPRIATE BOX)
NORTH N
WEST W SOUTH S EAST E
34 225 37
DISTANCE FROM ROAD FT MI 38 39
ENTER FT OR MI
TAX MAP: 28 BLK: PARCEL 49

B 2

WELL INFORMATION

APPROX. PUMPING RATE 5
(GAL. PER MIN.) 8 12
AVERAGE DAILY QUANTITY NEEDED 500
(GAL. PER DAY) 14 20

USE FOR WATER (CIRCLE APPROPRIATE BOX)

- D DOMESTIC POTABLE SUPPLY & RESIDENTIAL IRRIGATION
F FARMING (LIVESTOCK WATERING & AGRICULTURAL IRRIGATION)
I INDUSTRIAL, COMMERCIAL, DEWATERING
P PUBLIC WATER SUPPLY WELL
T TEST, OBSERVATION, MONITORING
O OPEN LOOP GEOTHERMAL
C CLOSED LOOP GEOTHERMAL

NOT TO BE FILLED IN BY DRILLER HEALTH DEPARTMENT APPROVAL

Howard (13) A520385
COUNTY NAME COUNTY NO.
STATE SIGNATURE INSERT S 41
DATE ISSUED 9/24/15 S.L.W. 9/24/16
43 MM DD YY 48 CO SIGNATURE EXP. DATE

APPROXIMATE DEPTH OF WELL 150 FEET
24 28

APPROXIMATE DIAMETER OF WELL 6 NEAREST INCH

METHOD OF DRILLING (circle one)

BORED (or Augered) JETTED Jetted & DRIVEN
AIR-ROTARY AIR-PERCussion ROTARY (Hydraulic Rotary)
CABLE REVERSE-ROTARY Drive-POINT
other

REPLACEMENT OR DEEPEMED WELLS (CIRCLE APPROPRIATE BOX)

- N THIS WELL WILL NOT REPLACE AN EXISTING WELL
Y THIS WELL WILL REPLACE A WELL THAT WILL BE ABANDONED AND SEALED
S THIS WELL WILL REPLACE A WELL THAT WILL BE USED AS A STANDBY-CONTACT LOCAL APPROVING AUTHORITY FOR POLICY ON STANDBY WELLS
D THIS WELL WILL DEEPEMED AN EXISTING WELL
PERMIT NUMBER OF WELL TO BE REPLACED OR DEEPEMED (IF AVAILABLE) 41

Not to be filled in by driller (MDE OR COUNTY USE ONLY)

APPROP. PERMIT NUMBER H02006G020
PERMIT No. HO-15-0147
70 71 72 73 74 75 76 77 78 79

SPECIAL CONDITIONS

NOTE APPROVING AUTHORITIES SHOULD USE SEPARATE SHEET IF NEEDED

Wells must be 100' apart. Radium sample req'd at yield.

PROPOSED LOCATION OF WELL ON LOT SHOW PERMANENT STRUCTURES SUCH AS BUILDINGS, SEPTIC SYSTEM, ROADS AND/OR LANDMARKS AND INDICATE NOT LESS THAN TWO DISTANCE MEASUREMENTS TO WELL

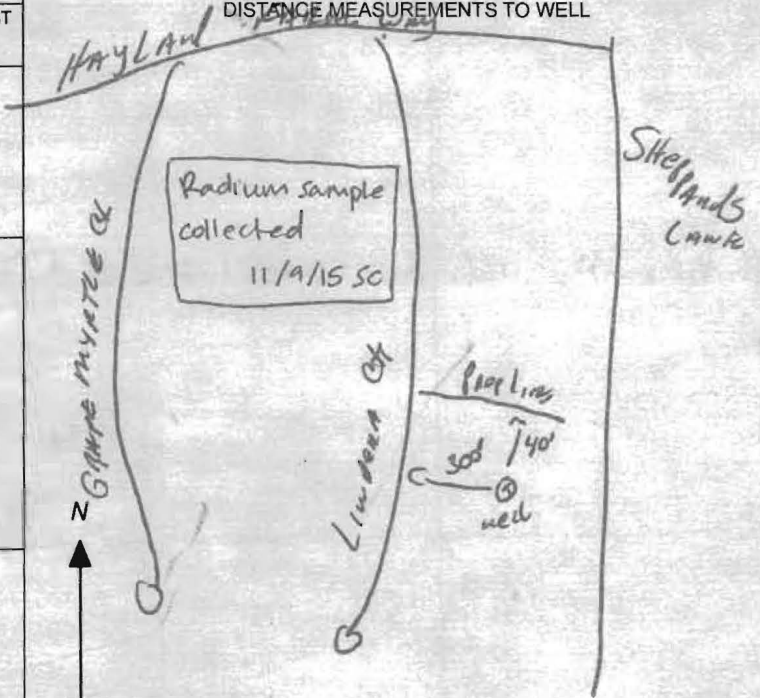



**HOWARD COUNTY HEALTH DEPARTMENT  
BUREAU OF ENVIRONMENTAL HEALTH  
WELL & SEPTIC PROGRAM  
TEL: (410)313-1771 FAX: (410)313-2648**

**Information Form for the Installation of the Well Pump, Pitless Adapter, and Supply Piping**

**NOTE: The installer is responsible for requesting an inspection prior to 9 am on the day of the desired inspection. No work is to be covered until approved by the Health Department. All installations must comply with the National Standard Plumbing Code (NSPC, as amended locally) and COMAR 26.04.04 (MD Well Construction Regulations). Submission of a complete form is required prior to Use and Occupancy approval.**

Company Name: Robert L. Feezer Co. Telephone #: 410-781-4655  
Address: 6321 Barnett Avenue  
Sykesville, MD 21784

(Must circle one) Licensed Plumber      Licensed Well Driller      Licensed Well Pump Installer  
License # and name of individual responsible for the field installation:  
Name (Print): Joshua Henricks License# PI0173

**\*A licensed individual must perform the actual installation. Apprentices must be under the supervision of a licensed journeyman or master plumber, pump installer or well driller. Licenses may be subjected to field verification. Unlicensed individuals may be reported to the appropriate licensing agency.**

Name of Property Owner: NV Homes Telephone #: 410-379-5956  
Subdivision: Walnut Creek Lot #: 122 Well Tag #: HO - 15 - 0147  
Site Address: 5041 Linder Court  
Ellicott City, MD 21042

**Submersible Pump Data**

Make: Berkeley  
Model #: B7P4MS07221  
Pump Capacity 7 GPM  
Well Yield: 20.0 GPM

**Pitless Adapter**

Make: Boshart  
Model#: P-100-SS  
Depth: 42" (36" min)  
NSF/WSC approved: Yes

**Well Cap and Electric Conduit**

Two piece watertight cap: Yes  
Screened, vented well cap: Yes  
Cap secured to casing: Yes  
Conduit min 18" B.G.: Yes  
Conduit secured to well cap: Yes

Depth of well encountered at time of pump installation: 125 (feet)  
If pump capacity exceeds well yield, a low water cut off switch is required by NSPC 1990 Section 17.8.4  
Torque arrestors, Cable guards, or other acceptable method used— Must circle one  
**Safety rope, if used, attached to brass rope adapter or other acceptable method inside of well casing N/A**

**Piping to house**

Type: Poly  
PSI: 200 (160 psi min)  
Depth of supply line: 42" (36" min)

**House Connection**

PVC sleeve to undisturbed soil at wall penetration: Yes  
Length of sleeve(5' minimum from foundation): 10'  
Sleeve sealed properly: Yes

**The water supply line is required to be at least ten feet from the septic tank, pump chamber, sewage piping, distribution box, drainfields, and sewage reserve area. If this cannot be accomplished, contact this office for approval prior to installation.**

Joshua Henricks July 7, 2017  
Signature of company representative responsible for installation date

**For Health Department Use Only – Not to be completed by Installer**

Date Insp. Requested: 07/10/2017 Date Insp. Approved: 07/10/2017 Inspector: (L)

Inspection Data: Pitless adapter watertight & water supply line at least 36" below grade	<input checked="" type="checkbox"/>	<u>45"</u>	<u>07/10/2017</u> <u>(L)</u>
Two piece cap installed and attached to casing securely	<input checked="" type="checkbox"/>		
Elec. conduit extends at least 18" below grade/attached to cap properly	<input checked="" type="checkbox"/>	<u>27"</u>	<u>07/10/2017</u> <u>(L)</u>
Safety rope not outside of well cap/casing	<input checked="" type="checkbox"/>		
Correct well tag attached properly and casing 8" above finished grade	<input checked="" type="checkbox"/>	<u>16"</u>	<u>07/10/2017</u> <u>(L)</u>
Water supply line sleeved adequately at house connection	<input checked="" type="checkbox"/>	<u>80"</u>	<u>07/10/2017</u> <u>(L)</u>
Adequate grout observed below pitless adapter	<input checked="" type="checkbox"/>		

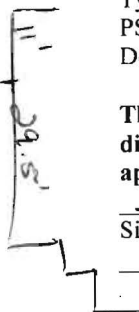

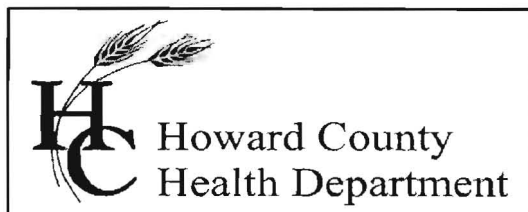

## Bureau of Environmental Health

8930 Stanford Blvd., Columbia, MD 21046-2147

Main: 410-313-1774 | Fax: 410-313-2648

TDD 410-313-2323 | Toll Free 1-866-313-6300

[www.hchealth.org](http://www.hchealth.org)

Facebook: [www.facebook.com/hocohealth](https://www.facebook.com/hocohealth)

Twitter: [HowardCoHealthDep](https://twitter.com/HowardCoHealthDep)

**Maura J. Rossman, M.D., Health Officer**

---

### INTERIM CERTIFICATE OF POTABILITY

Expiration Date – FEBRUARY 8, 2017

August 8, 2017

Homeowner  
5041 Lindera Court  
Ellicott City, MD 21042

**RE: Walnut Creek, Lot 122  
5041 Lindera Court  
Building Permit: B17000720  
Well Permit: HO-15-0147**

Dear Homeowner:

This is to advise you that the septic system installation and water well construction for the above referenced property have been inspected and approved. Final approval of the septic system was granted on **8/4/2017**. Final approval of the well line connection to the dwelling was granted on **7/10/2017**. The well construction was completed on **11/9/2015**. Water samples were collected on **7/19/2017**.

The water sample results indicate that the water samples submitted for testing were free of coliform and fecal coliform bacteria at the time of sampling and are bacteriologically safe for drinking.

Gross Alpha and Beta samples were also collected on **11/9/2015**. Results showed a Gross Alpha level of **2.0 ± 0.0 pCi/L** and **Gross Beta** level of **4.0 ± 0.0 pCi/L**. The Gross Alpha was below the maximum contaminant level (MCL) of 15 pCi/L and the Gross Beta was below the target level of 50pCi/L (roughly equivalent to the annual dose rate of 4 millirems per year). At the time of testing and with respect to these parameters, the well water is safe for all uses.

This certifies that the initial sampling requirements of COMAR 26.04.04 "Well Regulations" have been met for the water supply system installed under well permit HO-15-0147. Although the submitted sample results are in compliance with COMAR standards, the Health Department does not guarantee water supplies.

This Interim Certificate of Potability will expire **six months** from the date of issuance. Submission of a second bacteriological test indicating the water is free of coliform and fecal coliform bacteria is required prior to the expiration date, after which time a Final Certificate of Potability will be issued. **Failure to submit an additional sample and obtain a Final Certificate of Potability will result in a Notice of Violation and is punishable as a misdemeanor under the Annotated Code of Maryland, Environment Article, 9-1311, subject to a fine of up to \$500 or imprisonment not to exceed three months.**

Please contact (410) 313-1773 to schedule a final water sample appointment or contact a certified water quality laboratory to schedule a water sample. A list of laboratories certified by the state of Maryland may be found at the following website:  
<http://www.mde.state.md.us/assets/document/WSP-Labs-2010apr16.pdf>

Approving Authority,

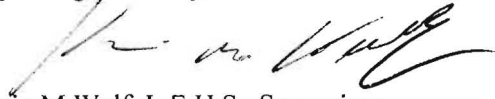
A handwritten signature in black ink, appearing to read "Kevin M Wolf", written over a light gray signature line.

Kevin M Wolf, L.E.H.S., Supervisor  
Groundwater Management Section  
Well & Septic Program

cc: Howard County Dept. of Inspections, Licenses, and Permits  
Community Hygiene Program  
File

I:\2004\04001\dwg\PHASE FOUR FINALS\04001 Phase Four FINAL WELL MAPS.dwg, 9/1/2015 2:35:13 PM, 1:1

DO NOT REMOVE THIS TAG  
DEPARTMENT OF THE ENVIRONMENT  
WELL PERMIT NUMBER  
**HO-15-0147**  
INFORMATION-GIVE NUMBER AND WRITE  
1800 WASHINGTON BLVD  
BALTIMORE MARYLAND, 21230

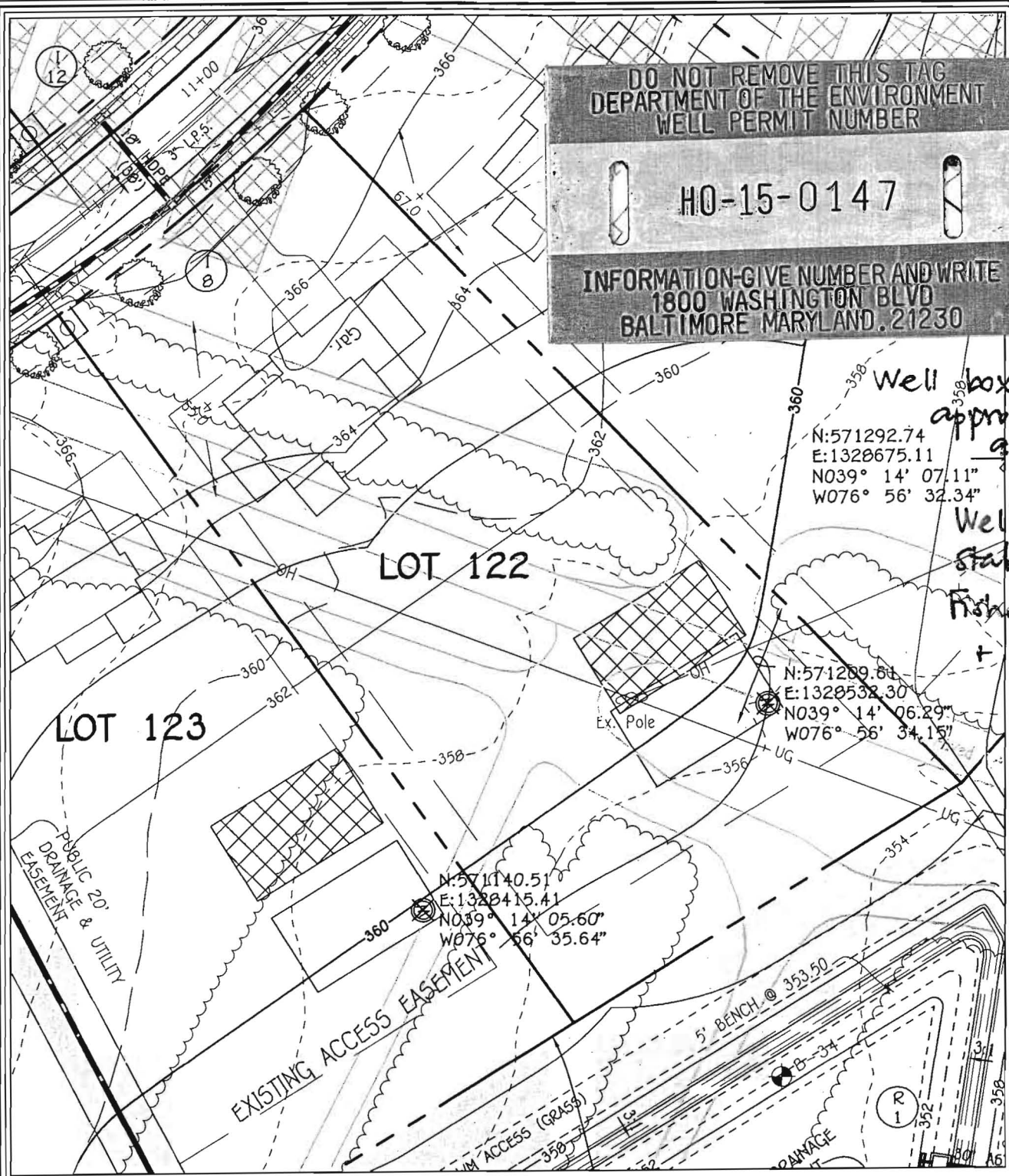

Well box approved  
9/24/15  
Well site staked by  
Fisher, Collins  
& Carter

WELL LOCATION INFORMATION:  
NORTHING = 571209.45    EASTING = 1328500.22  
LATITUDE = N 39°14'06"    LONGITUDE = W 76°56'35"

**LOT 122 WELL MAP  
WALNUT CREEK  
PHASE FOUR**

Lots 23 - 60, Non-Buildable Preservation Parcels  
'C', 'G', 'I', 'K', 'L' And 'M', Buildable Bulk Parcels 'E' And 'H'  
& Non-Buildable Parcel 'J'  
ZONED: RC-DEO & RR-DEO  
TAX MAP No. 28    GRID Nos. 4, 5, 10-12, 17, AND 18    PARCEL No. 49  
FIFTH ELECTION DISTRICT    HOWARD COUNTY, MARYLAND  
DATE: SEPTEMBER 1, 2015    SCALE: 1"=50'

**FISHER, COLLINS & CARTER, INC.**  
CIVIL ENGINEERING CONSULTANTS & LAND SURVEYORS  
CENTENNIAL SQUARE OFFICE PARK - 10272 BALTIMORE NATIONAL PIKE  
ELLCOTT CITY, MARYLAND 21042  
(410) 461 - 2855

## Williams, Jeffrey

---

**From:** Williams, Jeffrey  
**Sent:** Friday, May 16, 2014 12:16 PM  
**To:** Tim Feaga  
**Subject:** Walnut Creek Radium testing  
**Attachments:** Walnut Creek radium.pdf; Walnut Creek radium\_2.pdf

Hi Tim. I met with Bert regarding possible easement of radium testing at all lots in Walnut Creek. I've attached a map showing the additional lots that we would like to still be tested to ensure that there is not an area of concern in the remaining lots. The lots in the green cloud have been tested and passed. The lots in the red cloud are lots that we would like to be tested. The lots at the top corner (82-86, 90-94) fall within the radium testing boundary. We want the lots near the river tested to prove whether the stream is in fact acting as a natural buffer from the positive tests on the other side and the passing lots above them. Furthermore, we'd like some representative lots tested in the other section near the upper testing boundary to prove that there are no hot spots. If these are also passing, then we would likely be comfortable waiving the remaining.

We'd be happy to meet with you to discuss if you prefer. Thanks.

Jeff Williams  
Program Supervisor, Well & Septic Program  
Bureau of Environmental Health  
Howard County Health Dept.  
410-313-4261  
[jewilliams@howardcountymd.gov](mailto:jewilliams@howardcountymd.gov)

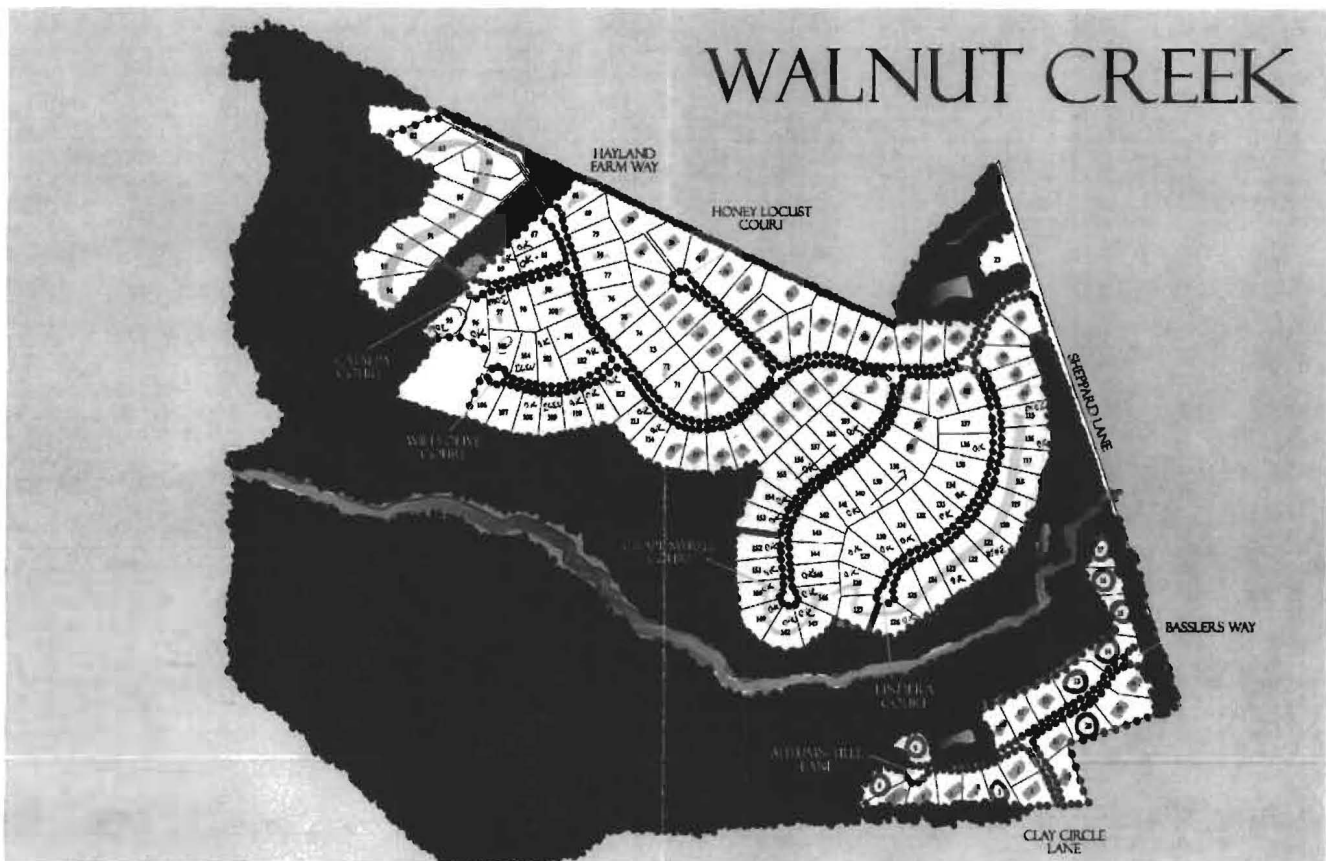

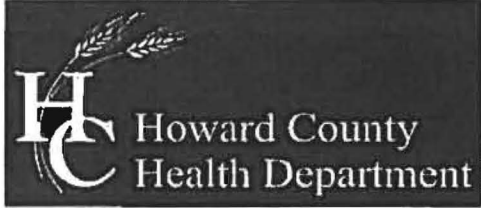

Bureau of Environmental Health

8930 Stanford Boulevard, Columbia, MD 21045
Main: 410-313-2640 | Fax: 410-313-2648
TDD 410-313-2323 | Toll Free 1-866-313-6300
www.hchealth.org

Facebook: www.facebook.com/hocohealth
Twitter: HowardCoHealthDep

Maura J. Rossman, M.D., Health Officer

TO ALL INTERESTED PARTIES

When submitting a well permit application for a proposed well, please indicate one of the following:

Well Site Location:

Subdivision/Property Name: WALNUT CREEK, Lot #: 122, Road Name: LINDERA COURT

The well site, as shown on the attached well site plan, has been staked by

OK

FISHER COLLINS & CARTER, INC. (professional land surveyor or company employing professional land surveyors)

on 10/4/15 (date)

The well driller, builder or property owner will call the Health Department to schedule a time to meet in the field to verify the proposed well site location.

This sheet, along with two copies of an acceptable well site plan, must be attached to the green well permit application.



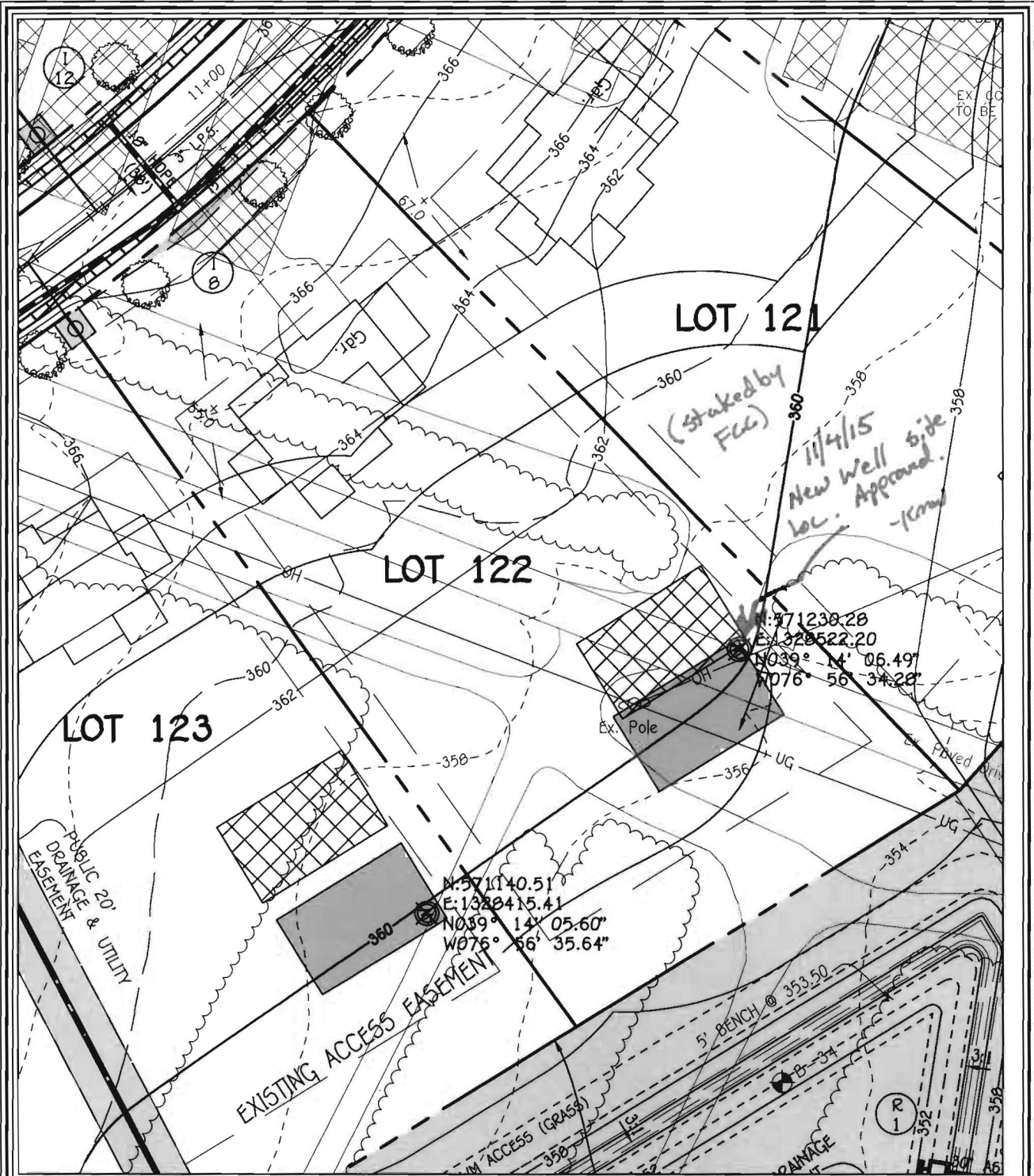

WELL LOCATION INFORMATION:  
 NORTHING = 571230      EASTING = 1320522  
 LATITUDE = N 39° 14' 06"      LONGITUDE = W 76° 56' 34"

**LOT 122 WELL MAP  
 WALNUT CREEK  
 PHASE FOUR**

Lots 23 - 60, Non-Buildable Preservation Parcels  
 'C', 'G', 'T', 'K', 'L' And 'M', Buildable Bulk Parcels 'E' And 'H'  
 & Non-Buildable Parcel 'J'  
 ZONED: RC-DEO & RR-DEO

TAX MAP No. 20    GRID Nos. 4, 5, 10-12, 17, AND 18    PARCEL No. 49  
 FIFTH ELECTION DISTRICT    HOWARD COUNTY, MARYLAND  
 DATE: NOVEMBER 4, 2015    SCALE: 1"=50'

**FISHER, COLLINS & CARTER, INC.**  
 CIVIL ENGINEERING CONSULTANTS & LAND SURVEYORS  
 CENTENNIAL SQUARE OFFICE PARK - 10272 BALTIMORE NATIONAL PIKE  
 ELLICOTT CITY, MARYLAND 21042  
 (410) 461 - 2929

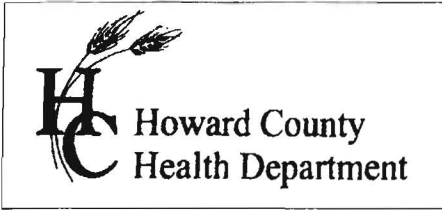

7178 Columbia Gateway Dr., Columbia, MD 21046  
(410) 313-2640 Fax (410) 313-2648  
TDD (410) 313-2323 Toll Free 1-866-313-6300  
website: www.hchealth.org

Peter L. Bielensohn, M.D., M.P.H., Health Officer

TO ALL INTERESTED PARTIES

When submitting a well application for a proposed well for new construction, please indicate one of the following:

Well Site Location:

Walnut Creek	122	Lindera Court
<b>Subdivision/Property Name</b>	<b>Lot #</b>	<b>Road Name</b>

The well site has been staked by Fisher, Collins and Carter, Inc.,  
(professional land surveyor or company employing professional land surveyors)  
on 09/17/15 (date) and does not require a site inspection.

The well driller, builder or property owner will call the Health Department to schedule a time to meet in the field to verify the proposed well site location.

This sheet, along with two copies of an acceptable well site plan, must be attached to the green well permit application.

Revised 3/11/07

# Water Testing Laboratories

P.O. Box 712  
Stevensville, MD 21666  
410-643-7711

of Maryland, Inc.

Nv Homes  
9720 Patuxent Woods Drive, # 100  
Columbia, Md 21046

Reporting Date: 7/21/2017  
Report #: M5351

Submitted Sample Address: Walnut Creek, Lot 122  
5041 Lindera Court  
Elliott City, MD 21042

Submitted Sample Source: Holding tank-well cap intact & no devices used

Date / Time Collected: 7/19/2017 10:00 AM

Sample Type: Drinking Water

Sampler/Company: K. Lee 4827KL, WTL of MD

Field Record: Chlorine residual: Absent Clear when drawn pH: 7.7

Well Tag #: HO-15-0147

## Analytical Results

Parameter	Result	Units	Report Limit	Standard	Standard Type
Total Coliform Bacteria	Absent	Coliforms/100 ml	Present/Absent	Absent	EPA Primary MCL
<i>E. Coli</i> Bacteria	Absent	Coliforms/100 ml	Present/Absent	Absent	EPA Primary MCL
Nitrate as N	3.2	mg/L	0.5	10	EPA Primary MCL
Sand	Absent	mg/L or Absent	mg/L or Absent	< 5 mg/L*	MD Well Reg.
Turbidity	2.3	NTU	0.5	< 10 NTU*	MD Well Reg.

### Notes:

- Bacteriological analysis of this sample indicates this water is  safe for human consumption.
- Results in **BOLD** exceed the MCL, Action Level or MD well regulation.
- Samples received and examined within EPA's recommended holding times.
- MCL - Maximum Contaminant Level
- ND - Not Detected.
- \* Sand and turbidity standard for new wells - See Code of Maryland Regulations (COMAR) 26.04.04.16E(5). If sand is present, it is analyzed to determine amount of sand in mg/L.
- MCL Type -  
  - EPA Primary: The maximum contaminant level which is the highest level of contaminant that is allowed in drinking water. Primary MCLs are enforceable standards.
  - EPA Secondary: Non enforceable guidelines regulating contaminants that cause cosmetic effects (such as skin or tooth discoloration) or aesthetic effects (such as taste or odor) in drinking water.
  - Action Level: Defined in treatment techniques which are required processes intended to reduce the level of a contaminant in drinking water.
- We certify that the analyses performed for this report are accurate, and that the laboratory tests were conducted by methods approved by the US Environmental Protection Agency and the Maryland Department of the Environment.

Reported by,

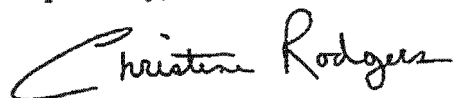

C. Rodgers, Assistant Lab Manager, Microbiology

Reviewed by: 

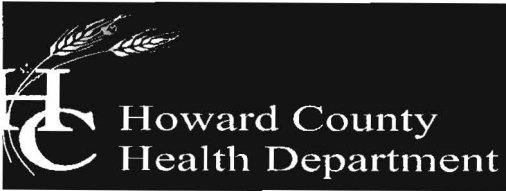

**Bureau of Environmental Health**

8930 Stanford Boulevard, Columbia, MD 21045

Main: 410-313-2640 | Fax: 410-313-2648

TDD 410-313-2323 | Toll Free 1-866-313-6300

[www.hchealth.org](http://www.hchealth.org)

Facebook: [www.facebook.com/hocohealth](http://www.facebook.com/hocohealth)

**Maura Rossman, M.D., Health Officer**

December 30, 2015

**Bassler Venture  
Attn. Tim Feaga  
15950 North Avenue, P.O. Box 482  
Lisbon, Maryland 21765**

**RE: Walnut Creek Lot 122  
Lindera Court  
Well Tag: HO - 15 - 0147**

Dear Mr. Feaga:

A sample was collected during a yield test on November 9, 2015 and submitted to the Department of Health & Mental Hygiene Laboratories to assess the possible presence of **Gross Alpha** and **Gross Beta** in the future well water supply. **Gross Alpha** and **Gross Beta** measure the total alpha and beta particle activity in a water supply. These naturally occurring radioactive nuclides have been demonstrated to be present in a certain type of geologic formation known as the Baltimore Gneiss which exists in your area of development within the County.

Results from this screening revealed a **Gross Alpha** of  $< 2.0 \pm 0.0$  picocuries/liter (pCi/L), while the **Gross Beta** level was  $< 4.0 \pm 0.0$  pCi/L. The **Gross Alpha** result was below its **maximum contaminant level (MCL)** of **15 pCi/L**, while the **Gross Beta** level was below its targeted value of **50 pCi/L** (roughly equivalent to the **annual dose rate of 4 millirems/year**).

At the time of testing and with respect to these parameters, the future well water supply **meets** EPA regulatory standards. Additional testing **for these parameters** will not be required to secure the future Use & Occupancy. **Please note** that other standard testing parameters (bacteria, nitrate, turbidity and sand) will still be required to help secure Use & Occupancy.

A copy of the test results is enclosed for your information. Please call this office at **410-313-1773** if you have any further questions.

Sincerely,

A handwritten signature in black ink that reads 'Bert Nixon'.

Bert Nixon, Director

Bureau of Environmental Health

✓ Enclosure  
cc: Property file

SEND REPORT TO: Bert Nixon  
 Howard Co. Health Dept.  
 Bureau of Environmental Health  
 8930 Stanford Blvd  
 Columbia, MD 21045

State of Maryland  
 DHMH - Laboratories Administration  
 Division of Environmental Chemistry  
**RADIATION LABORATORY**  
 1770 Ashland Avenue  
 Baltimore, Maryland 21205  
**LABORATORY ANALYSIS REQUEST FORM**

Lab No.  
 E000819 5105

Plant/Site Name: Walnut creek - Lot 127 County: Howard

Sample Source: Lindera St. Location: 110-15 0147

(Well no., lab sink, sample tap, etc.)

Radon-222 Bottle A \_\_\_\_\_ Radon-222 Field Blank Bottle A \_\_\_\_\_  
 Bottle B \_\_\_\_\_ Bottle B \_\_\_\_\_

County 13 Plant No. 

--	--	--	--	--	--	--	--	--	--

CHECK (one per Box)

Type	Service	Point of Collection	Testing
Drinking Water <input type="checkbox"/>	Community <input type="checkbox"/>	Source (Raw) <input type="checkbox"/>	Emergency <input type="checkbox"/>
Landfill <input type="checkbox"/>	Non-Community <input type="checkbox"/>	Distribution (treated) <input type="checkbox"/>	Routine <input checked="" type="checkbox"/>
Stream <input type="checkbox"/>	Private <input type="checkbox"/>	MCL <input type="checkbox"/>	Recheck <input type="checkbox"/>
Other <input type="checkbox"/>	Other <input type="checkbox"/>		Special <input type="checkbox"/>

Submitters Code: 

--	--

 Federal Project: 5

Collector: S. Collins Telephone No.: 410-313-6287

Date Collected: 11/9/15 Time Collected: \_\_\_\_\_ a.m. 1:45 p.m.

Field pH: \_\_\_\_\_ Field Chlorine: \_\_\_\_\_

Nitric Acid Preserved: Yes  No  Iced: Yes  No

Remarks: Sample taken during yield

✓	TEST	EPA Code	Lab No.	Method No.	Results (pCi/L)	Date Analyzed	Analyst	Date Reported
<input checked="" type="checkbox"/>	Gross Alpha	4000	0819	EPA900.0	<2.0	11/12/15	JJ	11/13/15
<input checked="" type="checkbox"/>	Gross Beta	4100	0819	EPA900.0	<4.0	11/12/15	JJ	11/13/15
<input type="checkbox"/>	Radium-226	4020						
<input type="checkbox"/>	Radium-228	4030						
<input type="checkbox"/>	Total Uranium	4006						
<input type="checkbox"/>	Radon-222 (Bottle A)	4004						
<input type="checkbox"/>	Radon-222 (Bottle B)	4004						
<input type="checkbox"/>	Radon Field Blank A	4004						
<input type="checkbox"/>	Radon Field Blank B	4004						
<input type="checkbox"/>	Tritium							
<input type="checkbox"/>								
<input type="checkbox"/>								

Date Received: 11/10/15 Received By: In Ji

Data Release Signature: Deborah Miller - Juck Date: 11/10/15

Lab Use Only	Yes	No	N/A
Sample Intact upon arrival?	✓		
Sample pH <2.0?	✓		
Received within holding time?	✓		

•Tel. No.: (443) 681-3766 •Fax No.: (443) 681-4507

At Nixon  
 catch Dept.  
 Environmental Health  
 rd Blvd.  
 MD 21045

State of Maryland  
 DHMH - Laboratories Administration  
 Division of Environmental Chemistry  
**RADIATION LABORATORY**  
 1770 Ashland Avenue  
 Baltimore, Maryland 21205  
**LABORATORY ANALYSIS REQUEST FORM**

Lab No.  
 E060775 E-52

Site Name: Field Blank County: Howard  
 Sample Source: dH<sub>2</sub>O Location: HCHD Lab  
 (Well no., lab sink, sample tap, etc.)  
 Radon-222 Bottle A \_\_\_\_\_ Radon-222 Field Blank Bottle A \_\_\_\_\_  
 Bottle B \_\_\_\_\_ Bottle B \_\_\_\_\_  
 County  1  2  3 Plant No. \_\_\_\_\_

CHECK (one per Box)

Type	Service	Point of Collection	Testing
Drinking Water <input checked="" type="checkbox"/>	Community <input type="checkbox"/>	Source (Raw) <input checked="" type="checkbox"/>	Emergency <input type="checkbox"/>
Landfill <input type="checkbox"/>	Non-Community <input type="checkbox"/>	Distribution (treated) <input type="checkbox"/>	Routine <input checked="" type="checkbox"/>
Stream <input type="checkbox"/>	Private <input checked="" type="checkbox"/>	MCL <input type="checkbox"/>	Recheck <input type="checkbox"/>
Other <input type="checkbox"/>	Other <input type="checkbox"/>		Special <input type="checkbox"/>

Submitters Code: \_\_\_\_\_ Federal Project: 5  
 Collector: S. Collins Telephone No.: 410-313-6287  
 Date Collected: 11/4/15 Time Collected: \_\_\_\_\_ a.m. 3 p.m.  
 Field pH: \_\_\_\_\_ Field Chlorine: \_\_\_\_\_  
 Nitric Acid Preserved: Yes  No  Iced: Yes  No

Remarks: \_\_\_\_\_

TEST	EPA Code	Lab No.	Method No.	Results (pCi/L)	Date Analyzed	Analyst	Date Reported
<input checked="" type="checkbox"/> Gross Alpha	4000	<u>D776</u>	<u>EPA900.0</u>	<u>&lt; 2.0</u>	<u>11/16/15</u>	<u>JS</u>	<u>11/10/15</u>
<input checked="" type="checkbox"/> Gross Beta	4100	<u>0776</u>	<u>EPA900.0</u>	<u>&lt; 4.0</u>	<u>11/16/15</u>	<u>JS</u>	<u>11/10/15</u>
<input type="checkbox"/> Radium-226	4020						
<input type="checkbox"/> Radium-228	4030						
<input type="checkbox"/> Total Uranium	4006						
<input type="checkbox"/> Radon-222 (Bottle A)	4004						
<input type="checkbox"/> Radon-222 (Bottle B)	4004						
<input type="checkbox"/> Radon Field Blank A	4004						
<input type="checkbox"/> Radon Field Blank B	4004						
<input type="checkbox"/> Tritium							
<input type="checkbox"/>							
<input type="checkbox"/>							

Date Received: 11/05/15 Received By: In JS  
 Data Release Signature: Deborah Miller-Jurk Date: 11/10/15

Lab Use Only	Yes	No	N/A
Sample Intact upon arrival?	<input checked="" type="checkbox"/>		
Sample pH < 2.0?	<input checked="" type="checkbox"/>		
Received within holding time?	<input checked="" type="checkbox"/>		

•Tel. No.: (443) 681-3766 •Fax No.: (443) 681-4507

FORM REVISED 05/15  
 DHMH 4540 01/13

CUSTOMER COPY II  
 PROGRAM



