

Bureau of Environmental Health
 8930 Stanford Boulevard, Columbia, MD 21045
 Main: 410-313-2640 | Fax: 410-313-2648
 TDD 410-313-2323 | Toll Free 1-866-313-6300
www.hchealth.org
 Facebook: www.facebook.com/hocohealth

Maura J. Rossman, M.D., Health Officer

RECEIPT DATE: 5/5/17 **ONSITE SEWAGE DISPOSAL SYSTEM** P 560629-B
 INSTALLATION APPROVAL DATE: 7/20/17 **PERMIT** A _____
SEWER HOUSE CONNECTION

PROPERTY ADDRESS: 5040 Lindera Court
 SUBDIVISION: Walnut Creek LOT: 130 TAX ID: _____
 CONTRACTOR: South Carroll Backhoe EMAIL: scbackhoe@comcast.net
 CONTRACTOR ADDRESS: 4410 Salem Bottom Road, Westminster, MD 21157 PHONE: 410-596-3618
 PROPERTY OWNER: NVR Inc. EMAIL: _____
 OWNER ADDRESS: 9720 Patuxent Woods Road, Columbia, MD 21046 PHONE: 410-379-5956

NUMBER OF BEDROOMS: 5 CONNECTED TO PUBLIC WATER: YES NO

LOCATION:	INSTALL 4" SEWER LINE PER APPROVED SITE PLAN.
NOTES:	

ISSUED BY: Spencer Freemon ISSUE DATE: 5/5/17 EXPIRATION DATE: 5/5/18

- NOTE:** HOWARD COUNTY BUREAU OF UTILITIES APPROVAL OF GRINDER PUMP INSTALLATION IS REQUIRED PRIOR TO SEPTIC PERMIT APPROVAL
- NOTE:** CONTRACTOR MUST SCHEDULE AN INSPECTION AND GAIN APPROVAL OF ALL COMPONENTS PRIOR TO COVERING
- NOTE:** AN ELECTRICAL PERMIT IS REQUIRED FOR INSTALLATION OF ANY ELECTRICAL COMPONENTS OF THE SYSTEM

NEITHER THE HOWARD COUNTY COUNCIL NOR THE HEALTH DEPARTMENT IS RESPONSIBLE FOR THE SUCCESSFUL OPERATION OF ANY SYSTEM. PERMITTEE RESPONSIBLE FOR OBTAINING FINAL APPROVAL ON THIS PERMIT. CALL 410-313-1771 FOR INSPECTION OF SEPTIC SYSTEM.

NOT TO SCALE

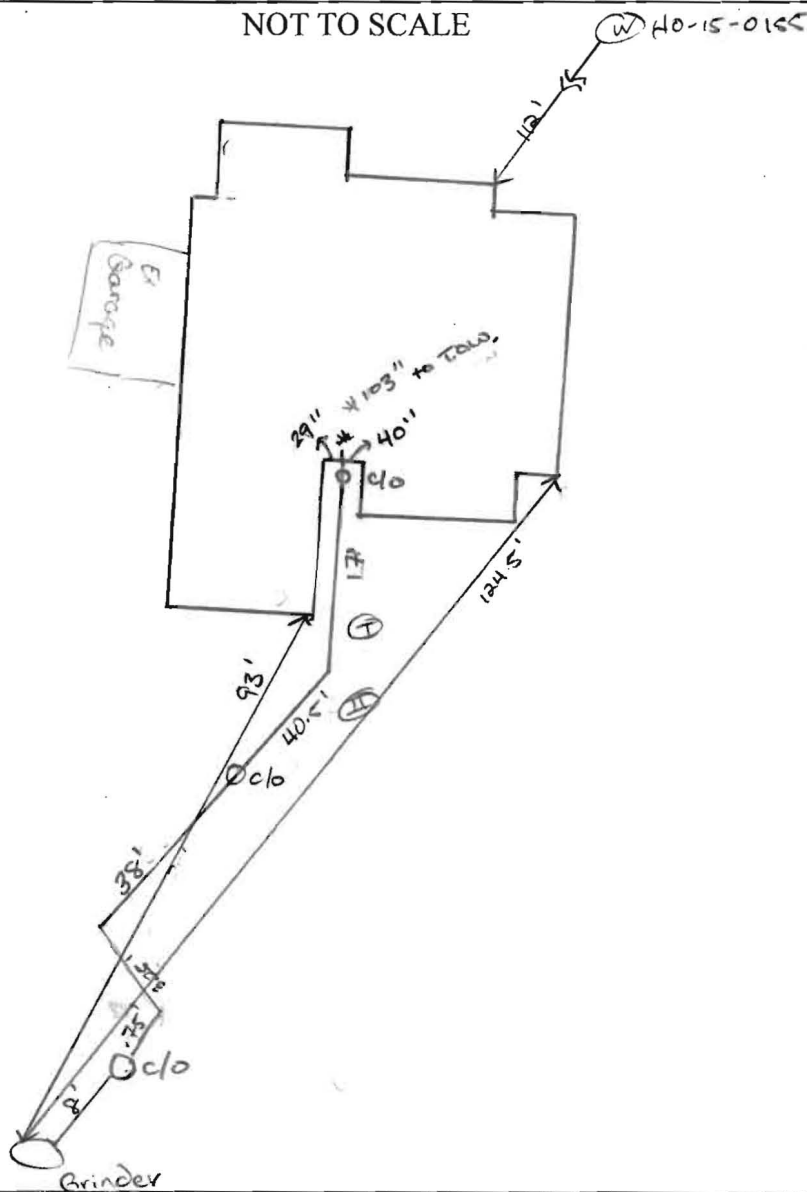

TRENCH/DRAINFIELD DATA

	WIDTH	INLET	BOTTOM
NUMBER OF TRENCHES			
TOTAL LENGTH			
ABSORPTION AREA			
DISTRIBUTION BOX LEVEL			
DISTRIBUTION BOX BAFFLE			
DISTRIBUTION BOX PORT			

SEPTIC TANK DATA

SEPTIC TANK I LEVEL

MANUFACTURER	
CAPACITY	GAL
SEAM LOC	
TANK LID DEPTH	
BAFFLES	
BAFFLE FILTER	
MANHOLE LOC	
6" PORT LOC	
WATERTIGHT TEST	
SLOTTED	
DATE ON LID	

PUMP/SEPTIC TANK LEVEL

MANUFACTURER	
CAPACITY	GAL
SEAM LOC	
TANK LID DEPTH	
BAFFLES	
BAFFLE FILTER	
MANHOLE LOC	
6" PORT LOC	
WATERTIGHT TEST	
SLOTTED	
DATE ON LID	

PRE-CONSTRUCTION:

INSTALLATION: 06/02/2017 House Connection under footer. Used SCH 40 North American pipe (I). 4" Crestline PVC SCH 40 (II). ©

FINAL INSPECTOR

DATE OF APPROVAL

06/02/17 7/20/17