

Bureau of Environmental Health
 8930 Stanford Boulevard, Columbia, MD 21045
 Main: 410-313-2640 | Fax: 410-313-2648
 TDD 410-313-2323 | Toll Free 1-866-313-6300
www.hchealth.org
 Facebook: www.facebook.com/hocohealth

Maura J. Rossman, M.D., Health Officer

RECEIPT DATE: 4/5/16 **ONSITE SEWAGE DISPOSAL SYSTEM** P 558068

APPROVAL DATE: 6/28/16 **PERMIT: CONSTRUCTION** A _____

PROPERTY ADDRESS: 1815 Marriottsville Road

SUBDIVISION: Myers Property LOT: 1 TAX ID: 03-598374

CONTRACTOR: J & A Construction EMAIL: _____

CONTRACTOR ADDRESS: 7991 Bennett Branch Road MT Airy, MD 21771 PHONE: 301-607-8480

CONTRACTOR CERTIFIED FOR BAT INSTALLATION: MDE MANUFACTURER:

PROPERTY OWNER: Peter Framson EMAIL: _____

OWNER ADDRESS: 12704 Triadelphia Road, Ellicott City, MD 21042 PHONE: 301-367-5200

BAT UNIT MODEL: Hoot 600 PUMP SIZE: EP0511 PUMP TANK CAPACITY: 1000GAL
 Gould

OPERATION & MAINTENANCE AGREEMENT DATE SIGNED: 8/5/13 DATE RECORDED: 8/13/16

DISTRIBUTION SYSTEM: GRAVITY PRESSURE DOSED BEDROOMS: 6 APPLICATION RATE: 0.8

TRENCHES:	LINEAR FEET REQUIRED: <u>234</u>	INLET DEPTH: <u>4</u>
	TRENCH WIDTH: <u>3</u>	MAXIMUM BOTTOM DEPTH: <u>7</u>
	MINIMUM SPACE BETWEEN TRENCHES: <u>10</u>	EFFECTIVE AREA BEGINNING DEPTH: <u>5</u>

LOCATION: **PER APPROVED SITE PLAN. SEWAGE DISPOSAL AREA AND BAT UNIT LOCATION MUST BE STAKED BY LICENSED SURVEYOR PRIOR TO PRE-CONSTRUCTION INSPECTION.**

NOTES: Install 4x59' trenches

ISSUED BY: Jeff Williams ISSUE DATE: _____ EXPIRATION DATE: _____

- NOTE: **CONTRACTOR MUST SCHEDULE A PRE-CONSTRUCTION INSPECTION PRIOR TO BEGINNING ANY INSTALLATION**
- NOTE: CONTRACTOR MUST SCHEDULE AN INSPECTION AND GAIN APPROVAL OF ALL COMPONENTS PRIOR TO COVERING
- NOTE: STONE MUST BE APPROVED BY HEALTH DEPARTMENT AND GRAVEL TICKET MUST BE AVAILABLE FOR REVIEW.
- NOTE: WATERTIGHT SEPTIC TANKS REQUIRED
- NOTE: ALL PARTS OF SEPTIC SYSTEM SHALL BE AT LEAST 100 FEET DOWNGRADIENT FROM ANY WATER WELL
- NOTE: MANHOLE RISERS REQUIRED ON ALL SEPTIC TANKS AND PUMP CHAMBERS
- NOTE: **AN ELECTRICAL PERMIT IS REQUIRED FOR INSTALLATION OF ANY ELECTRICAL COMPONENTS OF THE SYSTEM**
 ELECTRICAL PERMIT ISSUED E 16001473
- NOTE: **AN INDIVIDUAL CERTIFIED BY MDE AND THE MANUFACTURER FOR BAT INSTALLATION MUST BE PRESENT AT ALL TIMES DURING BAT INSTALLATION.**
- NOTE: MDE RECOMMENDS SEPTIC TANKS, BAT, AND OTHER PRETREATMENT UNITS BE PUMPED AT A FREQUENCY ADEQUATE TO ENSURE THAT SOLIDS ARE NOT DISCHARGED TO THE DISPOSAL AREA

**NEITHER THE HOWARD COUNTY COUNCIL NOR THE HEALTH DEPARTMENT IS RESPONSIBLE FOR THE SUCCESSFUL OPERATION OF ANY SYSTEM.
 PERMITTEE RESPONSIBLE FOR OBTAINING FINAL APPROVAL ON THIS PERMIT.
 CALL 410-313-1771 TO SCHEDULE INSPECTIONS.**

NOT TO SCALE

1" = 40'

140-14-0137

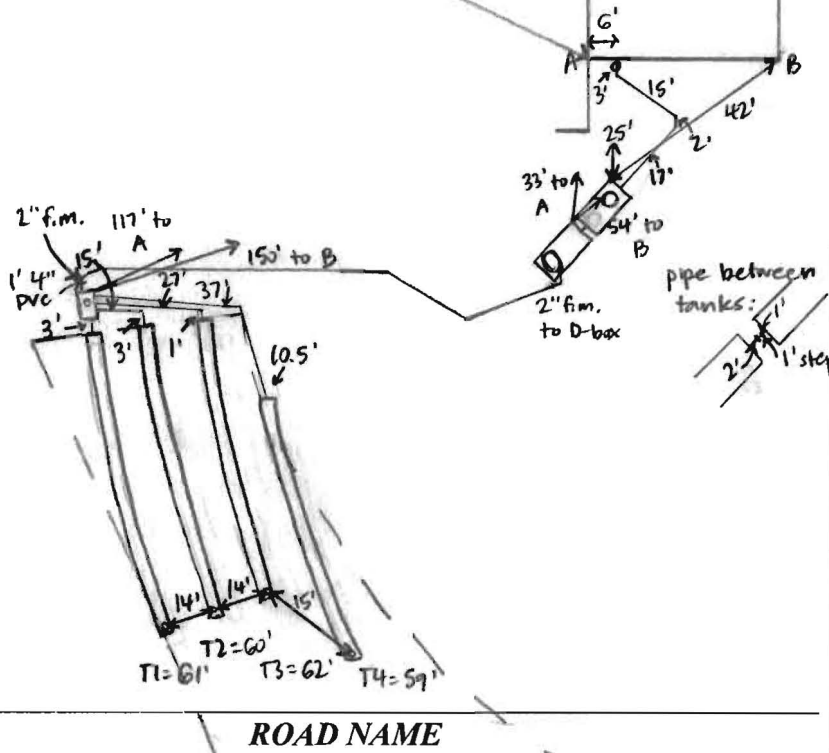

TRENCH/DRAINFIELD DATA		
WIDTH	INLET	BOTTOM
3'	4'	7'
NUMBER OF TRENCHES		4
TOTAL LENGTH		242'
ABSORPTION AREA		726' + SIDEWALL
DISTRIBUTION BOX LEVEL		YES
DISTRIBUTION BOX BAFFLE		YES
DISTRIBUTION BOX PORT		YES

SEPTIC TANK DATA	
SEPTIC TANK I LEVEL	YES
MANUFACTURER	MAYER BROS./HOOT
CAPACITY	1500 GAL
SEAM LOC	TOP
TANK LID DEPTH	2.5'
BAFFLES	YES
BAFFLE FILTER	NO
MANHOLE LOC	FRONT
6" PORT LOC	NONE
WATERTIGHT TEST	NO
SLOTTED	NO
DATE ON LID	
PUMP/SEPTIC TANK LEVEL	YES
MANUFACTURER	MAYER BROS.
CAPACITY	1000 GAL
SEAM LOC	TOP
TANK LID DEPTH	3'
BAFFLES	NO
BAFFLE FILTER	NO
MANHOLE LOC	REAR
6" PORT LOC	NONE
WATERTIGHT TEST	NO
SLOTTED	NO
DATE ON LID	

PRE-CONSTRUCTION:

4/7/16 Met J+A on site for layout. All SDA stakes present except for two eastern corners - not needed b/c system will not be in that area. Shot contour and laid out 5x59' trenches. Last 15' of T4 gradually rises and end is 1' higher than start - okay to set transit depth in middle when digging so start is 6" shallower + end is 6" deeper. No tank stakes - must stake before setting tanks. Water pooling in area of tanks - fill with water during install. (SC)

INSTALLATION: 4/14/16 T3 + T4 complete and left open. 3' wide, 3.5' to stone. T4 is 2.5' to stone at start, 3.5' at end b/c of slight elevation change. Tanks were staked and J+A dug tank holes. House connection made. (SC) 4/14/16 T2 partially dug - 7' to bottom. Pump tank set, on site while setting BAT tank. (SC) 4/15/16 T1 + T2 complete + left open. 3' wide, 3' to stone. (SC) 4/15/16 D-box installed. J+A connecting D-box to trenches and running force main to box. (SC) 4/19/16 Tanks connected. 2" force main run to D-box. J+A filling pump tank with 300 gal water daily to make sure tank won't float. Need Hoot startup certification. (SC) 6/8/16 On site for Hoot startup. Patio installed over sewer line at house - Cleanout has Panella cap. Pump pumps effluent to D-box, alarm sounds. Aerator was under water but Hoot will replace once FINAL INSPECTOR Sarah Collins. DATE OF APPROVAL 6/28/16

grading is final. (SC) 6/9/16 BAT startup received. (SC) 6/28/16 Old aerator still in use, Hoot will replace once grass grows. System running fine. (SC)



Bureau of Environmental Health

8930 Stanford Boulevard, Columbia, MD 21045
Main: 410-313-2640 | Fax: 410-313-2648
TDD 410-313-2323 | Toll Free 1-866-313-6360
www.hchealth.org
Facebook: www.facebook.com/hocohealth
Twitter: HowardCoHealthDep

Register 04
- Agreement
Recording Fee 20.00
Grantor/Grantee Name:
eisenberg, randi
Reference/Contract #:
LR - Agreement
Surcharge 40.00
SubTotal: 60.00
Total: 60.00
08/13/2015 10:33
CC13-MH
#4686072 CC0503 -
Howard Co
Columbia/CC05.03.04 -
Register 04

Maura J. Rossman, M.D., Health Officer

OPERATION AND MAINTENANCE AGREEMENT
FOR AN ON-SITE SEWAGE DISPOSAL SYSTEM
HAVING AN ADVANCED PRE-TREATMENT SYSTEM

THIS AGREEMENT is made this ___ day of Aug. 2015, among
Randi R. Eisenberg & Peter H. Framson, hereinafter collectively referred to as
"Owner", and the Howard County Health Department hereinafter referred to as the "County".

WHEREAS, Owner is the owner or contract owner of a parcel of land located at
Marriottsville Road, in the 3rd Election District of Howard
County, Maryland, and the deed to same is recorded or shall be recorded among the Land
Records of Howard County, Maryland in Liber 16751 Folio 176.

WHEREAS, The Lot is suitable for the installation of a conventional on-site sewage disposal
system with an advanced pre-treatment system, utilizing best available technology to perform
nitrogen reduction, in accordance with the Code of Maryland Regulations 26.04.02.07, effective
January 1, 2013. The pre-treatment device being installed is HOOT H-600 BNR.

NOW, THEREFORE, the parties hereto agree as follows:

- A. Owner hereby grants to the County the right to enter upon the Lot at any reasonable time for
access to the system to make periodic inspections and the Owner agrees to provide any
information and data in Owner's possession reasonably requested and needed by the County to
develop accurate and thorough test results.
B. Owner acknowledges and agrees that neither the County nor any of its agents or employees,
either officially or individually, underwrites the operation of any system approved by them.
C. The Owner will devote reasonable care and effort to the operation and maintenance of the
system in perpetuity or until a public sewer connection is made so that a system malfunction is
not the result of poor maintenance, faulty operation, or neglect.
D. The Owner agrees to enter into a contract reasonably acceptable to the Owner and the County
with a private entity to operate and maintain on a regularly scheduled basis an approved
advanced pre-treatment system. The owner shall supply a copy of the contract to the County
when it is renewed or altered.
E. This agreement shall run with the land and upon Owner's taking title to the Lot shall bind the
Owner, their heirs, successors, and assigns to the provisions of the agreement as long as the
property is in existence and after installation of the system. Owner further agrees that they shall
inform in writing any subsequent purchaser or lessee of the Lot that the system shall require

LIBER 1638 | FOLIO 48

1805

40
44

maintenance or other attention. Upon taking title to the Lot, the Owner agrees to cause this agreement to be recorded in the Land Records of Howard County and assure that it becomes part of the Deed for the subject property in order that prospective buyers may be aware of the special conditions affecting this property.

F. This agreement shall not be construed to limit any authority of the County to protect the public health, safety or comfort or to issue any other orders to take any other action which is now or may hereafter be within its authority.

G. This agreement may be voided at any time at the discretion of the County.

H. This agreement contains the entire agreement and understanding between the County and the Owner. There are no additional terms other than as contained in this agreement. This agreement may not be modified, except in writing signed by each of the parties or by their authorized representatives.

I. The laws of the State of Maryland govern the provisions of all transactions pursuant to this agreement.

J. Owner acknowledges and agrees that interior renovations to increase the number of bedrooms or an increase in living space shall not be permitted without approval from the County.

IN WITNESS WHEREOF, the parties have signed and sealed this agreement on the date indicated above.

Michael J. Davis 8/13/15
Howard County Health Department

[Signature] 8/12/15
Owner #1 Signature Date
Member Triple R Ventures LLC

Owner #2 Signature Date

Owner #1 Print Name

Owner #2 Print Name

[Signature] 8/5/15
Buyer #1 Signature Date

Randi Eisenberg 8/5/15
Buyer #2 Signature Date

PETER H. FRAMSON
Buyer #1 Print Name

RANDI R. EISENBERG
Buyer #2 Print Name

1815 Marriettbalk

RD

Clerk of the Circuit Court for
Howard County
Land Records/Licensing

The Thomas Dorsey Building
9250 Bendix Road
Columbia, MD 21045
410-313-5850

=====
LR - Agreement Recording Fee
1x 20.00 20.00

Grantor/Grantee Name: framson
Reference/Control #: 300

LR - Agreement Surcharge
1x 40.00 40.00

=====
SubTotal: 60.00
Total: 60.00

=====
CRD-Credit 60.00
Credit Card Confirmation : 02371G

06/29/2016 12:54 CC13-SB
#6433535 /496/109

~ Thank you for visiting us today ~

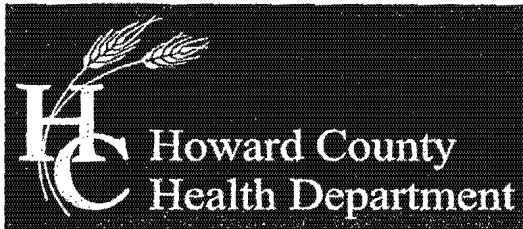

Bureau of Environmental Health

8930 Stanford Boulevard, Columbia, MD 21045

Main: 410-313-2640 | Fax: 410-313-2648

TDD 410-313-2323 | Toll Free 1-866-313-6300

www.hchealth.org

Facebook: www.facebook.com/hocohealth

Twitter: HowardCoHealthDep

Maura J. Rossman, M.D., Health Officer

AGREEMENT FOR APPROVAL OF AN INDIVIDUAL DRINKING WELL WITH AN ON-SITE TREATMENT SYSTEM

This agreement is entered into by and between the Howard County Health Department ("the Health Department") and PETER FRANSO / RAMI KISNEBIAL ("the Owner").

WHEREAS, the Owner owns a tract of land at street address 1815 MARIOTTSVILLE RD. MARIOTTSVILLE MD and the deed and subdivision plat of the property is recorded among the Land Records of Howard County, Maryland, Tax Map # 10, Block # 22, Parcel # 32, Deed Reference # 16653/ and Tax Account # 03590374 ("the Property").
00091

WHEREAS, the Property lacks an available public drinking water source and is required to have and individual well as the source of drinking water for the residence of the property.

WHEREAS, the Owner has installed a residential drinking well under well permit H0-14-0137 that has been tested by the Health Department (or a private laboratory certified to perform testing) for radionuclide particles. The results of the tests have shown that the gross alpha particle content and/or the gross beta particle content and/or the combined radium 226/228 levels exceeds the standards of 15 picocuries per liter (pCi/L), 4 millirems per year (mrem/yr) and/or 5pCi/L respectively.

WHEREAS, The Maryland Department of the Environment (MDE) has promulgated rules and regulations under which a Certificate of Potability may be issued and has delegated the authority to issue such Certificate to the Health Department.

WHEREAS, MDE regulations permit the Health Department to issue as a special condition, a permanent deviation to the Certificate of Potability for individual wells where treatment has been installed to meet the maximum contaminate levels (MCL's) for radionuclides.

WHEREAS, MDE has determined that radium can be effectively removed from the drinking water by the use of treatment devices (e.g., ion exchange or reverse osmosis).

WHEREAS, the Owner is requesting that the Health Department issue a Certificate of Potability contingent upon installation and maintenance of a water treatment device to reduce radionuclides.

WHEREAS, neither the Owner nor the Health Department has knowledge of an alternative safe source of water for the Property.



NOW THEREFORE, the parties have agreed to the following terms and conditions:

1. The Owner will record this Agreement among the Land Records of Howard County, Maryland and provide confirmation to the Health Dept.
2. The Owner agrees to install and maintain a water treatment device, which effectively reduces the gross alpha, gross beta and radium levels to below their respective MCL. The Health Department

shall verify that the treatment device is operating effectively and the Owner agrees to allow access to the Health Department to collect a follow-up sample(s).

3. The Health Department shall issue a Certificate of Potability for the well once follow-up sampling shows acceptable gross alpha, gross beta (short and long term) and radium 226 / 228 levels.
4. The Owner agrees that there shall be no liability on part of the Health Department for any immediate or long term impacts to health or property, under any circumstance or including, but not limited to, treatment device failure, improper maintenance or installation, or defect. The Health Department does not warranty or guarantee that the device will adequately or properly function and the Owner agrees to implement and pay for any necessary changes or corrections.
5. The Owner acknowledges and agrees that neither the Health Department nor any of its agents or employees, either officially or individually, underwrites the operation of any system or treatment device.
6. This Agreement shall not be construed to limit any authority of the Health Department to protect the public health, safety or enjoyment of property or to issue any other orders to take any other action, which is now or may hereafter be within its authority.
7. This agreement contains the entire agreement and understanding between the Health Department and the Owner. There are no additional terms other than as contained in this Agreement. This Agreement may not be modified except in writing signed by each of the parties or their authorized representatives.
8. The Agreement shall run with the land and binds the Owner, his heirs, successors, and assigns. The owner agrees to provide a copy of this agreement to any purchaser or lessee of the property.
9. The laws of the State of Maryland govern the provisions of all transactions.

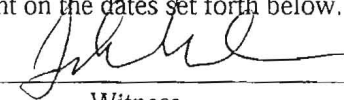
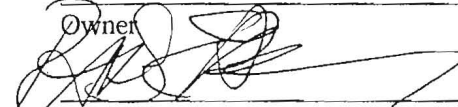
The parties have signed and sealed this Agreement on the dates set forth below.

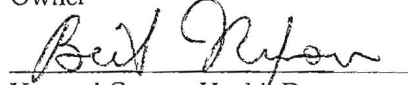
	6/29/16		6/29/16
Owner	Date	Witness	Date
	6-29-16		6/29/2016
Owner	Date	Witness	Date
	6/29/2016		
Howard County Health Department	Date		

**HOWARD COUNTY HEALTH DEPARTMENT
BUREAU OF ENVIRONMENTAL HEALTH
WELL & SEPTIC PROGRAM
TEL: (410)313-1771 FAX: (410)313-2648**

Information Form for the Installation of the Well Pump, Pitless Adapter, and Supply Piping

NOTE: The installer is responsible for requesting an inspection prior to 9 am on the day of the desired inspection. No work is to be covered until approved by the Health Department. All installations must comply with the National Standard Plumbing Code (NSPC, as amended locally) and COMAR 26.04.04 (MD Well Construction Regulations). Submission of a complete form is required prior to Use and Occupancy approval.

Company Name: Allied Well Drilling Telephone #: 301-766-8370
Address: PO Box 129
Annapolis Junction MD 20701

(Must circle one) Licensed Plumber Licensed Well Driller Licensed Well Pump Installer
License # and name of individual responsible for the field installation:
Name (Print): William Guizzardi License# MSD 233

***A licensed individual must perform the actual installation. Apprentices must be under the supervision of a licensed journeyman or master plumber, pump installer or well driller. Licenses may be subjected to field verification. Unlicensed individuals may be reported to the appropriate licensing agency.**

Name of Property Owner: Randi Roxin Eisenberg Telephone #: _____
Subdivision: Myers Prop Lot #: 1 Well Tag #: HO-14-037
Site Address: 1815 Marriottsville Rd
marriottsville MD

<u>Submersible Pump Data</u>	<u>Pitless Adapter</u>	<u>Well Cap and Electric Conduit</u>
Make: <u>Starite</u>	Make: <u>Boshart</u>	Two piece watertight cap: _____
Model #: <u>S10K15221</u>	Model#: <u>P10055</u>	Screened, vented well cap: <u>/</u>
Pump Capacity <u>10</u> GPM	Depth: <u>40</u> (36" min)	Cap secured to casing: <u>/</u>
Well Yield: <u>3.16</u> GPM	NSF/WSC approved: _____	Conduit min 18" B.G.: <u>/</u>
Depth of well encountered at time of pump installation: <u>345</u> (feet)		Conduit secured to well cap: <u>/</u>

If pump capacity exceeds well yield, a low water cut off switch is required by NSPC 1990 Section 17.8.4
Torque arrestors, Cable guards, or other acceptable method used- Must circle one
Safety rope, if used, attached to brass rope adapter or other acceptable method inside of well casing

<u>Piping to house</u>	<u>House Connection</u>
Type: <u>Crestline - 40710</u>	PVC sleeve to undisturbed soil at wall penetration: <u>/</u>
PSI: <u>700</u> (160 psi min)	Length of sleeve (5" minimum from foundation): <u>/</u>
Depth of supply line: <u>42</u> (36" min)	Sleeve sealed properly: <u>/</u>

The water supply line is required to be at least ten feet from the septic tank, pump chamber, sewage piping, distribution box, drainfields, and sewage reserve area. If this cannot be accomplished, contact this office for approval prior to installation.

Signature of company representative responsible for installation: Guizzardi date: 6/28/16

For Health Department Use Only - Not to be completed by Installer

Date Insp. Requested: _____ Date Insp. Approved: _____ Inspector: (KW)
Inspection Data: Pitless adapter watertight & water supply line at least 36" below grade _____
Two piece cap installed and attached to casing securely _____
Elec. conduit extends at least 18" below grade/attached to cap properly _____
Safety rope not outside of well cap/casing _____
Correct well tag attached properly and casing 8" above finished grade _____
Water supply line sleeved adequately at house connection _____
Adequate grout observed below pitless adapter _____

Never called in. Not inspected by Health Dept.

*6/28/16
Site Insp made on upper terminal 2 Bolts missing on cap.*



Bureau of Environmental Health

8930 Stanford Boulevard, Columbia, MD 21045

Main: 410-313-2640 | Fax: 410-313-2648

TDD 410-313-2323 | Toll Free 1-866-313-6300

www.hchealth.org

Facebook: www.facebook.com/hocohealth

Maura Rossman, M.D., Health Officer

May 13, 2015

Land Design & Development
5300 Dorsey Hall Drive
Ellicott City, Maryland 21043

RE: Myers Property Lot 1
Marriottsville Road
Well Tag: HO - 14 - 0137

To Whom it May Concern:

A sample was collected during a yield test on March 9, 2015 and submitted to the Department of Health & Mental Hygiene Laboratories to assess the possible presence of **Gross Alpha** and **Gross Beta** in the future well water supply. **Gross Alpha** and **Gross Beta** measure the total alpha and beta particle activity in a water supply. These naturally occurring radioactive nuclides have been demonstrated to be present in a certain type of geologic formation known as the Baltimore Gneiss which exists in your area of development within the County.

Results from this screening revealed a **Gross Alpha** of 31.4 ± 3.8 picocuries/liter (pCi/L), while the **Gross Beta** level was 9.6 ± 2.4 pCi/L. The **Gross Alpha** result was above its **maximum contaminant level (MCL)** of 15 pCi/L, while the **Gross Beta** level was below its targeted value of 50 pCi/L (roughly equivalent to the **annual dose rate** of 4 millirems/year).

At the time of testing and with respect to these parameters, the future well water supply **does not meet** EPA regulatory standards. Given the elevated readings (both initial and confirmatory) for **Gross Alpha**, additional testing **for these parameters** will be required to secure the future Use & Occupancy. The installation of a water softener system and / or a reverse osmosis system may be necessary. If treatment is installed, **pre and post short and long term Gross Alpha and Beta, plus a post Radium 226 / 228** will be needed to properly evaluate the effectiveness of the installed treatment(s). Alternatively, you may collect raw water samples for **short and long term Gross Alpha and Beta, plus Radium 226 / 228** to see if all values are below existing standards. Given that it typically takes up to one month to perform and receive back the **Radium** analyses, plan accordingly. **Please note** that other standard testing parameters (bacteria, nitrate, turbidity and sand) will still be required to help secure Use & Occupancy.

A copy of the test results is enclosed for your information. Please call this office at 410-313-1773 if you have any further questions.

Sincerely,

A handwritten signature in cursive script that reads 'Bert Nixon'.

Bert Nixon, Director
Bureau of Environmental Health

Enclosure

✓ cc: Property file

SEND REPORT TO: Bert Nixon DEPARTMENT OF HEALTH AND MENTAL HYGIENE
Howard County Health Department
Bureau of Environmental Health
8930 Stanford Blvd.
Columbia, Maryland 21045

Laboratories Administration
 201 W. Preston St., Baltimore, MD 21201
 Robert A. Myers, Ph.D., Director

Lab No. 0001730 102

RADIATION ANALYSIS REQUEST FORM

Plant/Site Name: Myers Property Lot 1 County: Howard

Sample Source: 1805 Marmotsville Rd - HO-14-0137 Location: HO-14-0137
(Well no., lab sink, sample tap, etc.)

Radon-222 Bottle A _____ Radon-222 Field Blank Bottle A _____
 Bottle B _____ Bottle B _____

County 113 Plant No.

--	--	--	--	--	--	--	--	--	--

CHECK (one per Box)

Type	Service	Point of Collection	Testing
Drinking Water <input checked="" type="checkbox"/>	Community <input type="checkbox"/>	Source (Raw) <input checked="" type="checkbox"/>	Emergency <input type="checkbox"/>
Landfill <input type="checkbox"/>	Non-Community <input type="checkbox"/>	Distribution (treated) <input type="checkbox"/>	Routine <input checked="" type="checkbox"/>
Stream <input type="checkbox"/>	Private <input checked="" type="checkbox"/>	MCL <input type="checkbox"/>	Recheck <input type="checkbox"/>
Other <input type="checkbox"/>	Other <input type="checkbox"/>		Special <input type="checkbox"/>

Submitters Code:

--	--

 Federal Project: S

Collector: Sarah Collins 410-313-6287 Telephone No.: 410-313-6287

Date Collected: 3/9/15 Time Collected: 11 a.m. p.m.

Field pH: _____ Field Chlorine: _____

Nitric Acid Preserved: Yes No Iced: Yes No

Remarks: Sample taken during yield test

☑	TEST	EPA Code	Lab No.	Method No.	Results (pCi/L)	Date Analyzed	Analyst	Date Reported
<input checked="" type="checkbox"/>	Gross Alpha	4000	1730	EPA900.0	31.4 ± 3.8	3/18/15	MS	3/20/15
<input checked="" type="checkbox"/>	Gross Beta	4100	1730	EPA900.0	9.6 ± 2.4	3/18/15	MS	3/20/15
<input type="checkbox"/>	Radium-226	4020						
<input type="checkbox"/>	Radium-228	4030						
<input type="checkbox"/>	Total Uranium	4006						
<input type="checkbox"/>	Radon-222 (Bottle A)	4004						
<input type="checkbox"/>	Radon-222 (Bottle B)	4004						
<input type="checkbox"/>	Radon Field Blank A	4004						
<input type="checkbox"/>	Radon Field Blank B	4004						
<input type="checkbox"/>	Tritium							
<input checked="" type="checkbox"/>	Gross Alpha - Conf		1730	EPA900.0	38.1 ± 4.3	3/18/15	MS	3/20/15
<input checked="" type="checkbox"/>	Gross Beta - Conf		1730	EPA900.0	10.0 ± 2.4	3/18/15	MS	3/20/15

Date Received: 3/10/15 Received By: Kathy Jones

Data Release Signature: Deborah M. Miller - Juel Date: 3/20/15

Lab Use Only	Yes	No	N/A
Sample Intact upon arrival?	✓		
Sample pH < 2.0?	✓		
Received within holding time?	✓		

•Tel. No.: (410) 767-5537 •Fax No.: (410) 333-5373

SEND REPORT TO: Bert Nixon
Howard County Health Department
Bureau of Environmental Health
8930 Stanford Blvd.
Columbia, Maryland 21045

DEPARTMENT OF HEALTH AND MENTAL HYGIENE
 Laboratories Administration
 201 W. Preston St., Baltimore, MD 21201
 Robert A. Myers, Ph.D., Director

Lab No. 1729 E 1012

RADIATION ANALYSIS REQUEST FORM

Plant/Site Name: Field Blank County: Howard
 Sample Source: Distilled H₂O Location: HCHD Lab
(Well no., lab sink, sample tap, etc.)
 Radon-222 Bottle A _____ Radon-222 Field Blank Bottle A _____
 Bottle B _____ Bottle B _____
 County 13 Plant No. _____

CHECK (one per Box)

Type	Service	Point of Collection	Testing
Drinking Water <input checked="" type="checkbox"/>	Community <input type="checkbox"/>	Source (Raw) <input checked="" type="checkbox"/>	Emergency <input type="checkbox"/>
Landfill <input type="checkbox"/>	Non-Community <input type="checkbox"/>	Distribution (treated) <input type="checkbox"/>	Routine <input checked="" type="checkbox"/>
Stream <input type="checkbox"/>	Private <input checked="" type="checkbox"/>	MCL <input type="checkbox"/>	Recheck <input type="checkbox"/>
Other <input type="checkbox"/>	Other <input type="checkbox"/>		Special <input type="checkbox"/>

Submitters Code: _____ Federal Project: 5
 Collector: Sarah Collins Telephone No.: 410-313-6287
 Date Collected: 3/9/15 Time Collected: _____ a.m. 2 p.m.
 Field pH: _____ Field Chlorine: _____
 Nitric Acid Preserved: Yes No Iced: Yes No
 Remarks: _____

TEST	EPA Code	Lab No.	Method No.	Results (pCi/L)	Date Analyzed	Analyst	Date Reported
<input checked="" type="checkbox"/> Gross Alpha	4000	1729	EPA 900.0	<2.0	3/18/15	MS	3/20/15
<input checked="" type="checkbox"/> Gross Beta	4100	1729	EPA 900.0	<4.0	3/18/15	MS	3/20/15
<input type="checkbox"/> Radium-226	4020						
<input type="checkbox"/> Radium-228	4030						
<input type="checkbox"/> Total Uranium	4006						
<input type="checkbox"/> Radon-222 (Bottle A)	4004						
<input type="checkbox"/> Radon-222 (Bottle B)	4004						
<input type="checkbox"/> Radon Field Blank A	4004						
<input type="checkbox"/> Radon Field Blank B	4004						
<input type="checkbox"/> Tritium							
<input type="checkbox"/>							

Date Received: 3/10/15 Received By: Kathy Jones
 Data Release Signature: Deborah Miller Date: 3/20/15

Lab Use Only	Yes	No
Sample Intact upon arrival?	<input checked="" type="checkbox"/>	<input type="checkbox"/>
Sample pH <2.0?	<input checked="" type="checkbox"/>	<input type="checkbox"/>
Received within holding time?	<input checked="" type="checkbox"/>	<input type="checkbox"/>

RECEIVED
 MAR 30 2015
 HOWARD COUNTY HEALTH DEPT.
 COMMUNITY HYGIENE PROGRAM

Transmittal

Via: Fax Mail Messenger E-Mail To Be Picked Up
 Fax (original to follow via U.S. Mail)

To: Bureau of Environmental Health 8930 Stanford Blvd Columbia, MD 21046	Attn: Dana Bernard / Jeff Williams Fax: (410) 313-2648 Phone: (410) 313-2640
---	---

From: Stephanie Tuite	CC:
------------------------------	-----

Re: Myers Property Lot 1	W.O.# 12027-6001
Date: December 1, 2015	Pages: 4 Page(s) Including this cover

We are forwarding:	<input checked="" type="checkbox"/> Prints	<input type="checkbox"/> Copy of Letter	<input type="checkbox"/> Specifications	<input type="checkbox"/> Shop drawings	<input type="checkbox"/> Other
	<input type="checkbox"/> Urgent	<input type="checkbox"/> For your use	<input type="checkbox"/> As requested	<input type="checkbox"/> For Review & Comment	

Remarks:

Dana / Jeff:

Enclosed please find Three (3) revised print sets of the Bat Plan for Myers Property, Lot 1 (Permit # B15003928). The tank locations have been shifted as per your most recent discussions with John Hoolachan of our office. Profile, computations and plan view have been modified accordingly.

If we may be of any further assistance, please do not hesitate to call.

Very truly yours,
Stephanie Tuite, RLA, PE, LEED BD&C

CONFIDENTIALITY NOTICE

This transmission contains confidential information which may be legally privileged, and is intended only for the use of the individual named above. If you are not the intended recipient, you are hereby notified that any distribution (except to the intended recipient), copying, or disclosure of this transmission is strictly prohibited.



MAYER BROS., INC.
Precast Concrete Products
6264 Race Rd. Elkridge, MD 21075

Letter of Satisfaction
Hoot System Installation

Address of Property: 1815 Marriottsville Rd.
Ellicott City, MD 21043

Date of Final Inspection: 6/8/16

Installer: J + A Construction

Hoot Technician/Inspector: Mike Sample

I hereby certify that the Hoot system installed at the property listed above has been installed according to proper Hoot installation practices. I have also verified the startup of the system and it is in proper working order.

Sincerely,

N. Michael Danga
Name of Inspector
Mayer Bros., Inc.

PH: 410-796-1434
FX: 410-796-1438

WBE

www.mayerbrosprecast.com

Grease Interceptors, Grease Solutions, Aerobic Treatment Units, Septic Tanks, Holding Tanks, Storm Water Structures, Hydroceptors,
Bench Barrier, Water Meter Vaults, Sectional Valve Vaults, Top Slabs, Curb Heads, Curb Bumpers,
Custom Precast Products

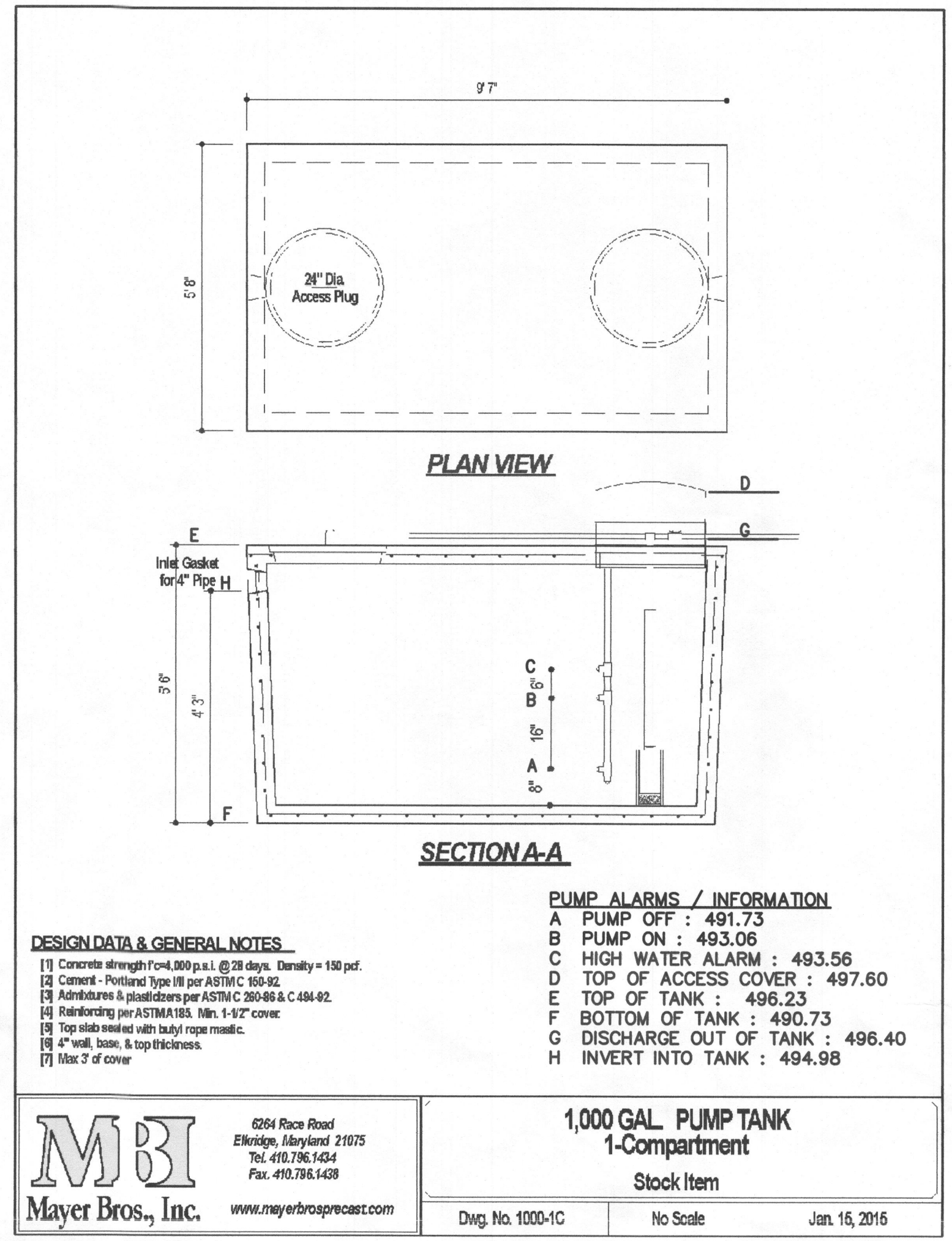
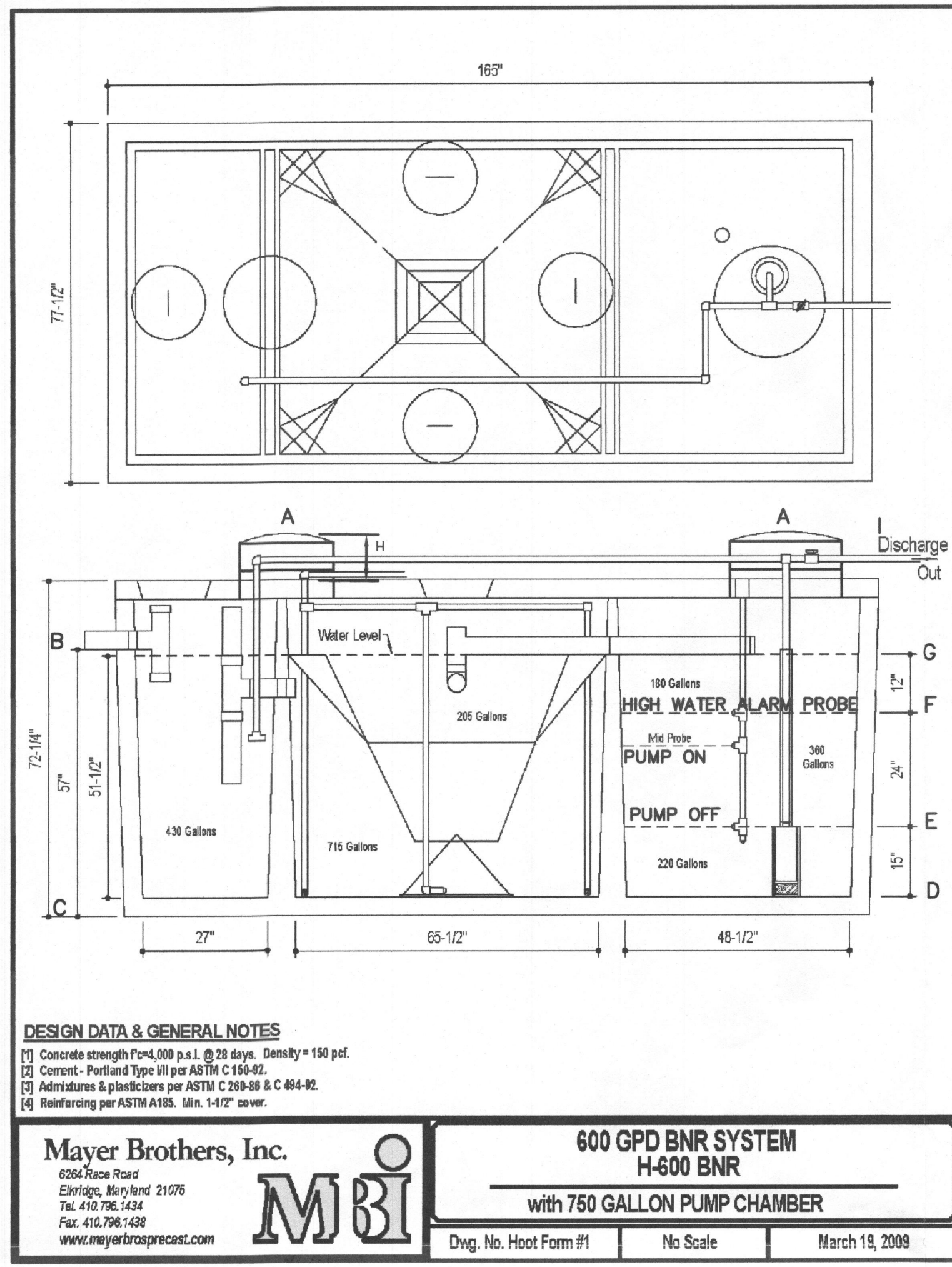

SEPTIC SYSTEM ELEVATIONS

A = 497.6
 B = 493.60 (INV. INTO TANK)
 C = 488.85
 D = 489.18
 E = 490.43
 F = 492.43
 G = 493.43
 H = 2.73' (7" MIN.)
 I = 495.04 (INV. OUT OF TANK)
 TOP OF TANK ELEV. = 494.87

FFE = 508.83
 BSE = 498.87
 INV. OUT OF HOUSE = 494.88

PROP. GROUND AT CO = 497.6
 INV. INTO CO = 493.78
 INV. OUT OF CO = 493.68

PROP. GROUND AT BAT TANK = 497.6
 INV. INTO BAT TANK = 493.60
 INV. OUT OF BAT TANK = 495.04

PROP. GROUND AT PUMP TANK = 497.6
 INV. INTO PUMP TANK = 494.98
 INV. OUT OF PUMP TANK = 496.40

EX. GROUND AT DISTRIBUTION BOX = 502.7
 INV. INTO DISTRIBUTION BOX = 499.2
 INV. OUT OF DISTRIBUTION BOX = 498.6
 DOSE VOLUME = 445 GAL.
 DOSING TIME = 13 MIN.

NOTE:
 THE PROPOSED HOUSE IS TO HAVE 5 BEDROOMS,
 HOWEVER SEPTIC DESIGN IS FOR 6 BEDROOMS TO
 ALLOW FOR FUTURE EXPANSION.

PROFESSIONAL CERTIFICATION

I HEREBY CERTIFY THAT THESE DOCUMENTS WERE PREPARED OR APPROVED BY ME AND THAT I AM A DULY LICENSED PROFESSIONAL ENGINEER UNDER THE LAWS OF THE STATE OF MARYLAND, LICENSE NO. 383586, EXPIRATION DATE: 01/12/2016.

Stephen J. Smith 12/1/15
 Signature Of Professional Engineer DATE

FISHER, COLLINS & CARTER, INC.
 CIVIL ENGINEERING CONSULTANTS & LAND SURVEYORS

CENTENNIAL SQUARE OFFICE PARK - 10272 BALTIMORE NATIONAL PIKE
 ELICOTT CITY, MARYLAND 21042
 (410) 461-2855

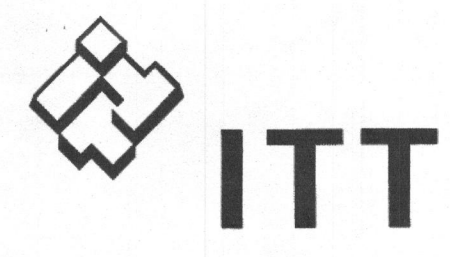

GOULDS PUMPS
Wastewater

APPLICATIONS

- Specifically designed for the following uses:
- Effluent systems
 - Homes
 - Farms
 - Heavy duty sump
 - Water transfer
 - Dewatering

SPECIFICATIONS

- Solids handling capability: 1/4" maximum.
- Capacities: up to 60 GPM.
- Total heads: up to 31 feet.
- Discharge size: 1 1/2" NPT.
- Mechanical seal: carbon-rotary/ceramic-stationary, BUNA-N elastomers.
- Temperature: 104° F (40° C) continuous, 140° F (60° C) intermittent.
- Fasteners: 300 series stainless steel.
- Capable of running dry without damage to components.

Motor:

- EP04 Single phase: 0.4 HP, 115 or 230 V, 60 Hz, 1550 RPM, built in overload with automatic reset.
- EP05 Single phase: 0.5 HP, 115 V or 230V, 60 Hz, 1550 RPM, built in overload with automatic reset.
- Power cord: 10 foot standard length, 16/3 SJTW with three prong grounding plug. Optional 20 foot length, 16/3 SJTW with three prong grounding plug (standard on EP05).
- Fully submerged in high grade turbine oil for lubrication and efficient heat transfer.

Available for automatic and manual operation. Automatic models include Mechanical Float Switch assembled and preset at the factory.

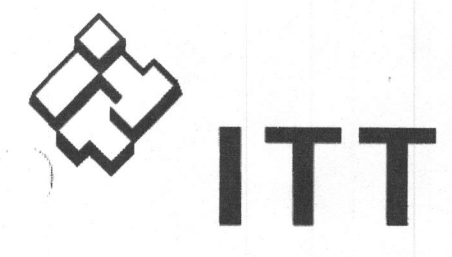

GOULDS PUMPS
Wastewater

PERFORMANCE RATINGS

Total Head (ft. of water)	Gallons Per Minute	EP04	EP05
5	53	-	-
10	46	62	-
15	36	55	-
20	21	46	-
25	0	33	-
30	-	11	-

COMPONENTS

Item No.	Description
1	Impeller
2	Base
3	Pump Casing
4	Mechanical Seal
5	Ball Bearings
6	O-Rings
7	Power Cord
8	Oil Filled Motor
9	Motor Housing/ Stator Assembly
10	Motor Cover

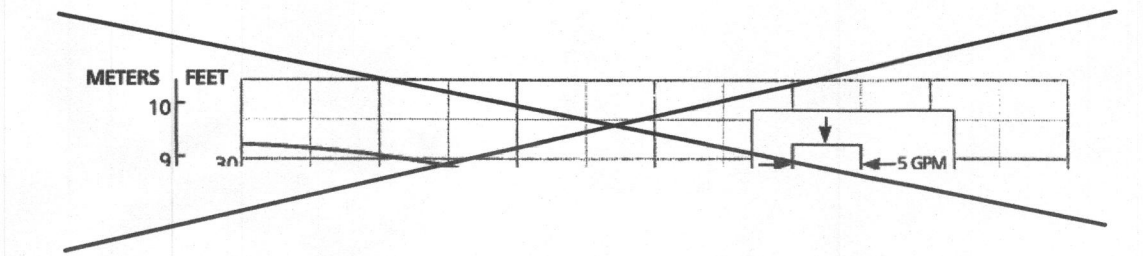
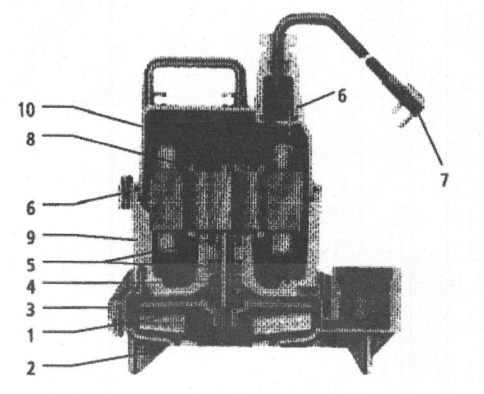

HOOT PUMP CURVES w/BNR RISER FIGURED IN LOSS

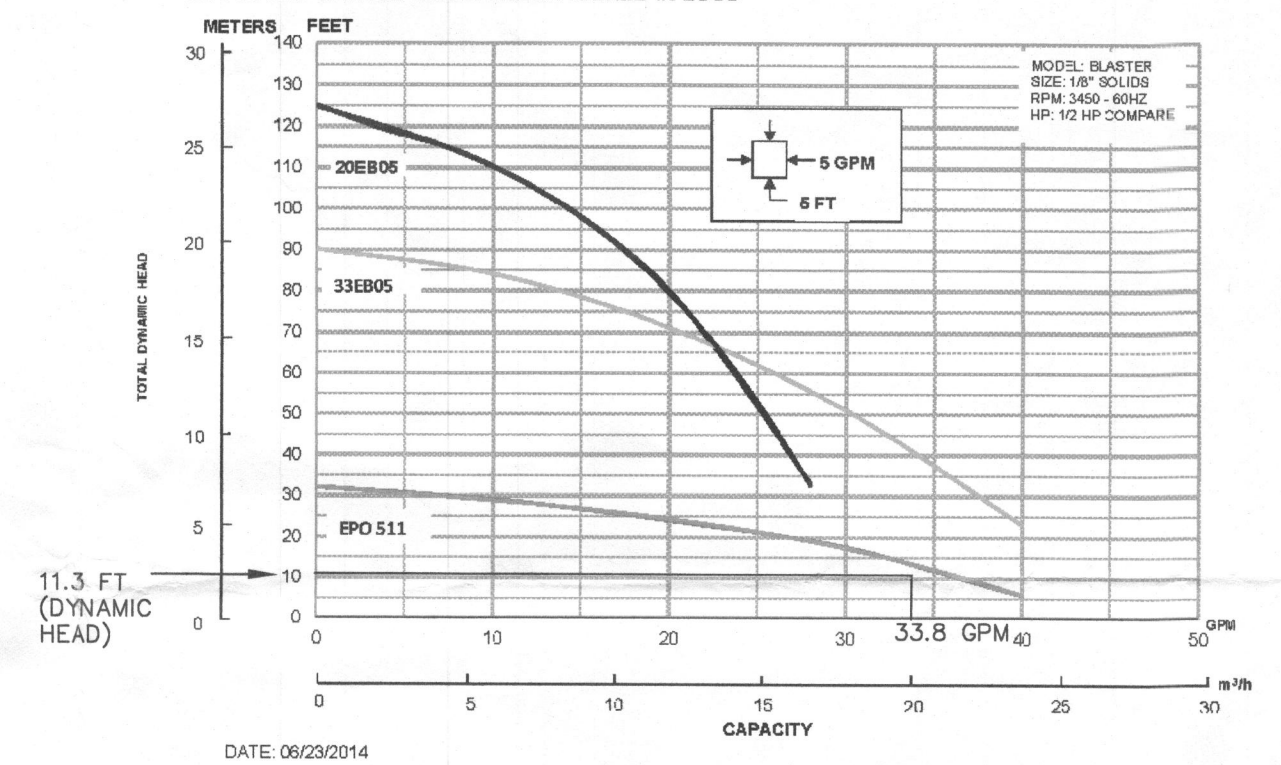

USE EP0511 PUMP

NOTE: SEPTIC SYSTEM ALARM WILL BE ON A CIRCUIT SEPARATE FROM ANY OTHER SEPTIC SYSTEM COMPONENTS OR ALARMS.

BUILDER
 WINFIELD & LANG LLC
 9206 DOCKWOOD RD.
 WINDSOR MILL, MD. 21244
 CONTACT: CHIP AITKEN
 301-370-4279

OWNERS
 RANDI ROXIN EISENBERG
 PETER HOWARD FRAMSON
 7200 WISCONSIN AVENUE
 SUITE 1106
 BETHESDA, MD 20814
 (301) 367-5200

**BAT PLAN
 NOTES AND DETAILS
 MYERS PROPERTY,
 LOT 1
 ZONED RC-DEO
 TAX MAP No. 10 GRID No. 22 PARCEL No. 32
 THIRD ELECTION DISTRICT HOWARD COUNTY, MARYLAND
 SCALE: AS SHOWN DATE: NOVEMBER, 2015
 SHEET 2 OF 2**

SOILS LEGEND			
SOIL	NAME	CLASS	K FACTOR
BeB	Benevola silt loam, 3 to 8 percent slopes	B	0.28
GbB	Gladstone loam, 3 to 8 percent slopes	B	0.20
GbC	Gladstone loam, 8 to 15 percent slopes	B	0.20
MgD	Manor-Bonnertown sandy loams, 15 to 25 percent slopes, rocky	B	0.24

- GENERAL NOTES**
- SURFACE RUNOFF SHALL BE DIRECTED AROUND THE BAT TANK.
 - AT HIGH WATER ALARM PROBE, PUMP WILL HAVE CONTINUOUS OPERATION UNTIL LEVEL GOES BELOW PROBE.
 - IF WATER LEVEL RISES ABOVE THE ALARM PROBE, AN AUDIBLE AND VISUAL ALARM WILL SOUND. SEE MANUFACTURER SPECS FOR ADDITIONAL INFORMATION.
 - ALARM TO BE WIRED TO A CIRCUIT SEPARATE FROM THE PUMP CIRCUIT.

- BAT NOTES**
- ANY CHANGE TO THE LOCATIONS OR DEPTHS TO ANY COMPONENTS MUST BE APPROVED BY THE ENGINEER AND THE HOWARD COUNTY HEALTH DEPARTMENT PRIOR TO INSTALLATION. A REVISED SITE PLAN MAY BE REQUIRED.
 - THE MAXIMUM COVER OVER THE BAT PANS PER THE MANUFACTURER'S SPECIFICATION IS 3 FEET. IF COVER EXCEEDS 3 FEET, THEN A TRAFFIC BEARING TANK IS REQUIRED. THE BLOWER MAY NOT BE LOCATED MORE THAN 100 FEET FROM THE TANK BASED ON THE MANUFACTURER'S SPECIFICATIONS.
 - THE BAT SYSTEM SHALL BE MAINTAINED AND OPERATED FOR THE LIFE OF THE SYSTEM.
 - THE BAT SHALL BE OPERATED BY AND MAINTAINED BY A CERTIFIED SERVICE PROVIDER.
 - WITHIN ONE MONTH OF INSTALLATION, A PERSON INSTALLING THE BAT SYSTEM SHALL REPORT TO THE MARYLAND DEPARTMENT OF THE ENVIRONMENT (MDE) IN A MANNER ACCEPTABLE TO MDE, THE ADDRESS AND DATE OF COMPLETION OF THE BAT INSTALLATION AND THE TYPE OF BAT INSTALLED.
 - ELECTRICAL WORK FOR THE BAT INSTALLATION MUST BE PERFORMED BY A LICENSED ELECTRICIAN.
 - AN AGREEMENT AND EASEMENT HAS BEEN COMPLETED AND SIGNED BY ALL APPLICABLE PARTIES, AND RECORDED IN THE LAND RECORDS OF HOWARD COUNTY, LIBER 16381, FOLIO 48.
 - THE HEALTH DEPARTMENT REQUIRES DOCUMENTATION FOR THE START-UP CERTIFICATION FROM THE MANUFACTURER PRIOR TO FINAL APPROVAL OF THE INSTALLATION.

SEPTIC SYSTEM DESIGN
 6 BEDROOM HOUSE
 LOADING RATE = 900 GPD
 APPLICATION RATE = 0.8
 EFFECTIVE SIDEWALL BEGINS AT 5.0 FEET
 TRENCH DEPTH = 7 FEET
INITIAL & REPLACEMENT SYSTEMS
 TRENCH WIDTH (W) = 3 FEET
 EFFECTIVE DEPTH (D) = 2 FEET
 SF OF DRAINFIELD = 900 GPD / 0.8 = 1,125 SF
 COEFFICIENT OF REDUCTION OF TRENCH LENGTH =
 $(W+2)/(W+1+2D) =$
 $(3+2)/(3+1+2(2)) = 0.625$
 TRENCH LENGTH = 1,125 SF x 0.625 / 3
 = 234.4 FEET (USE 234 FEET)

FRICION LOSS IN 2" PIPE FITTINGS:
 1 ELBOW x 9 FEET PER FITTING = 9 EQUIVALENT FEET OF PIPE
 2 1/8 HB x 4 FEET PER FITTING = 8 EQUIVALENT FEET OF PIPE
 1 1/16 HB x 4 FEET PER FITTING = 4 EQUIVALENT FEET OF PIPE
 1 1/32 HB x 4 FEET PER FITTING = 4 EQUIVALENT FEET OF PIPE
 1 UNION x 2 FEET PER FITTING = 2 EQUIVALENT FEET OF PIPE
 TOTAL EQUIVALENT FEET OF PIPE = 27 FT

TOTAL LINEAR FEET OF 2" PVC = 130 LF + 27 LF = 157 LF
DYNAMIC HEAD
 157 LF x 2.43 FT PER 100 LF OF PIPE = 3.82 FT OF FRICTION HEAD
 VERTICAL FROM PUMP OFF TO DISCHARGE = 4.75 FT OF STATIC HEAD
 VERTICAL FROM DISCHARGE TO HIGHEST POINT OF SYSTEM = 2.71 FT
 TOTAL DYNAMIC HEAD = 11.28 FT (USE 11.3 FT)

MINIMUM DOSE
 1/6 DESIGN FLOW (900/6=150)
 STANDARD PROBE FROM PUMP ON TO PUMP OFF = 439 GALLONS
 USE 439 GALLON DOSE (1/3 MIN RUN TIME X 33.8 GPM FLOW)
 PUMP NEEDS TO HANDLE 33.8 GPM AT 11.3 FT OF HEAD
 USE GOULD MODEL EPO511 PUMP

TRENCH DESIGN											
TRENCH	GROUND ELEV.	TOP OF STONE ELEV.	PIPE INVERT ELEV.	DEPTH FROM GROUND	DEPTH TO STONE	DEPTH OF TRENCH (FT)	EFFECTIVE DEPTH BEGINS AT	EFFECTIVE DEPTH (D)	TRENCH DEPTH	WIDTH OF TRENCHES (W)	TRENCH SPACING
1A1	502.4	498.65	498.4	3.75	3.25	498.4	5.0	2.0	7.0	3.0	10'
1A2	501.3	497.55	497.3	3.75	3.25	497.3	5.0	2.0	7.0	3.0	10'
1A3	500.4	496.65	496.4	3.75	3.25	496.4	5.0	2.0	7.0	3.0	10'
1A4	501.4	497.65	497.4	3.75	3.25	497.4	5.0	2.0	7.0	3.0	10'
1A5	500.5	496.75	496.5	3.75	3.25	496.5	5.0	2.0	7.0	3.0	10'
1A6	499.4	495.65	495.4	3.75	3.25	495.4	5.0	2.0	7.0	3.0	10'

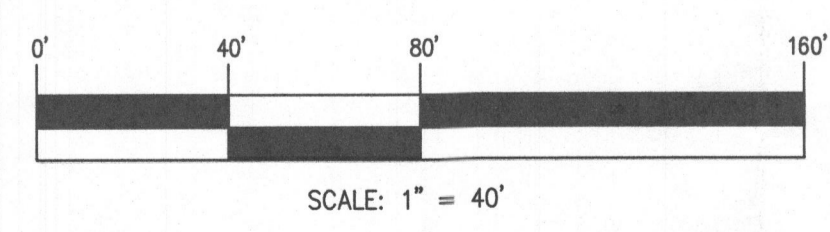

PROFESSIONAL CERTIFICATION

I HEREBY CERTIFY THAT THESE DOCUMENTS WERE PREPARED OR APPROVED BY ME AND THAT I AM A DULY LICENSED PROFESSIONAL ENGINEER UNDER THE LAWS OF THE STATE OF MARYLAND, LICENSE NO. 38386, EXPIRATION DATE: 01/31/2016.

Signature 12/1/15
 Signature Of Professional Engineer ATE

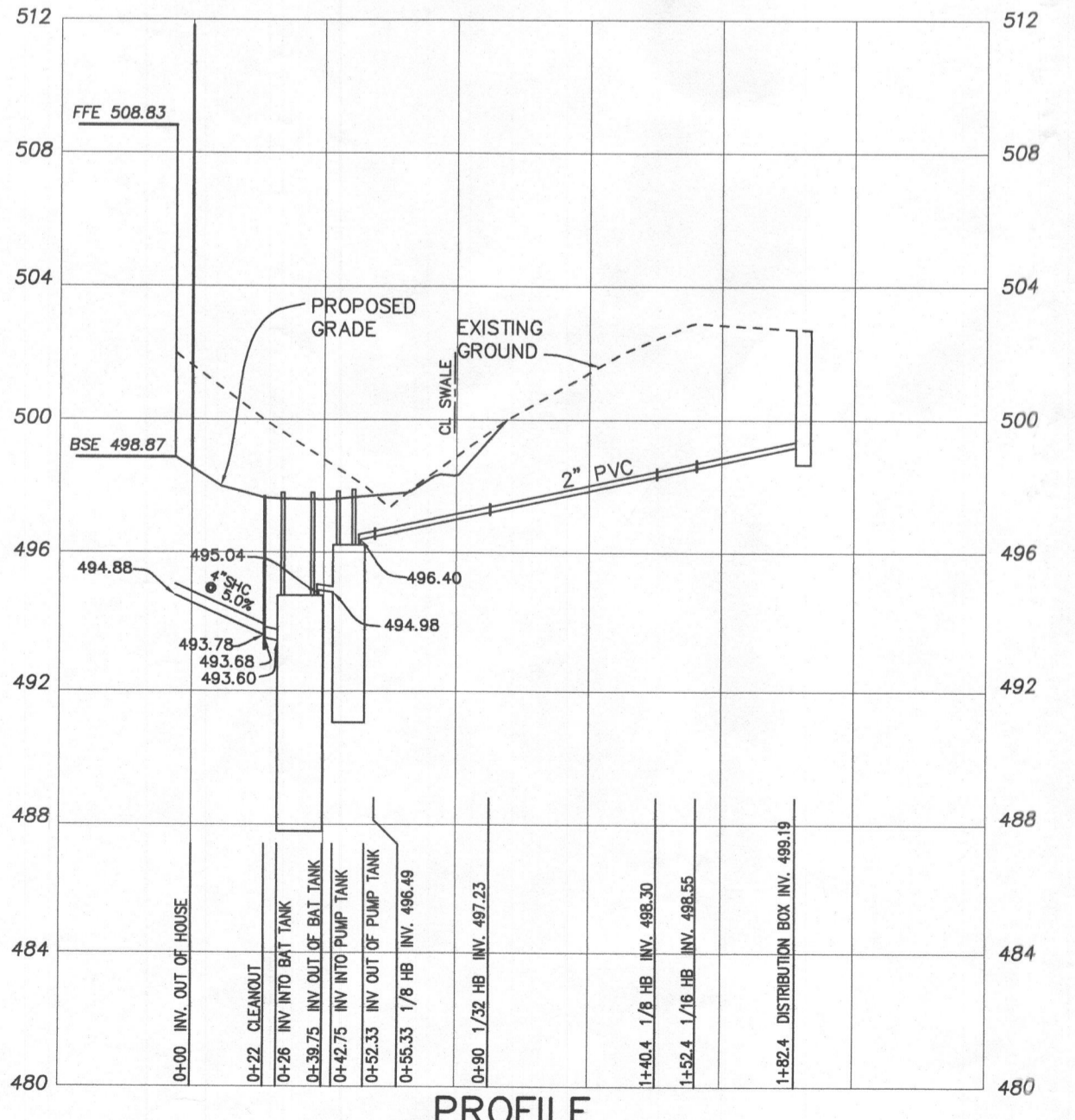

PROFILE
 SCALE: HORIZ: 1" = 40'
 VERT: 1" = 4'

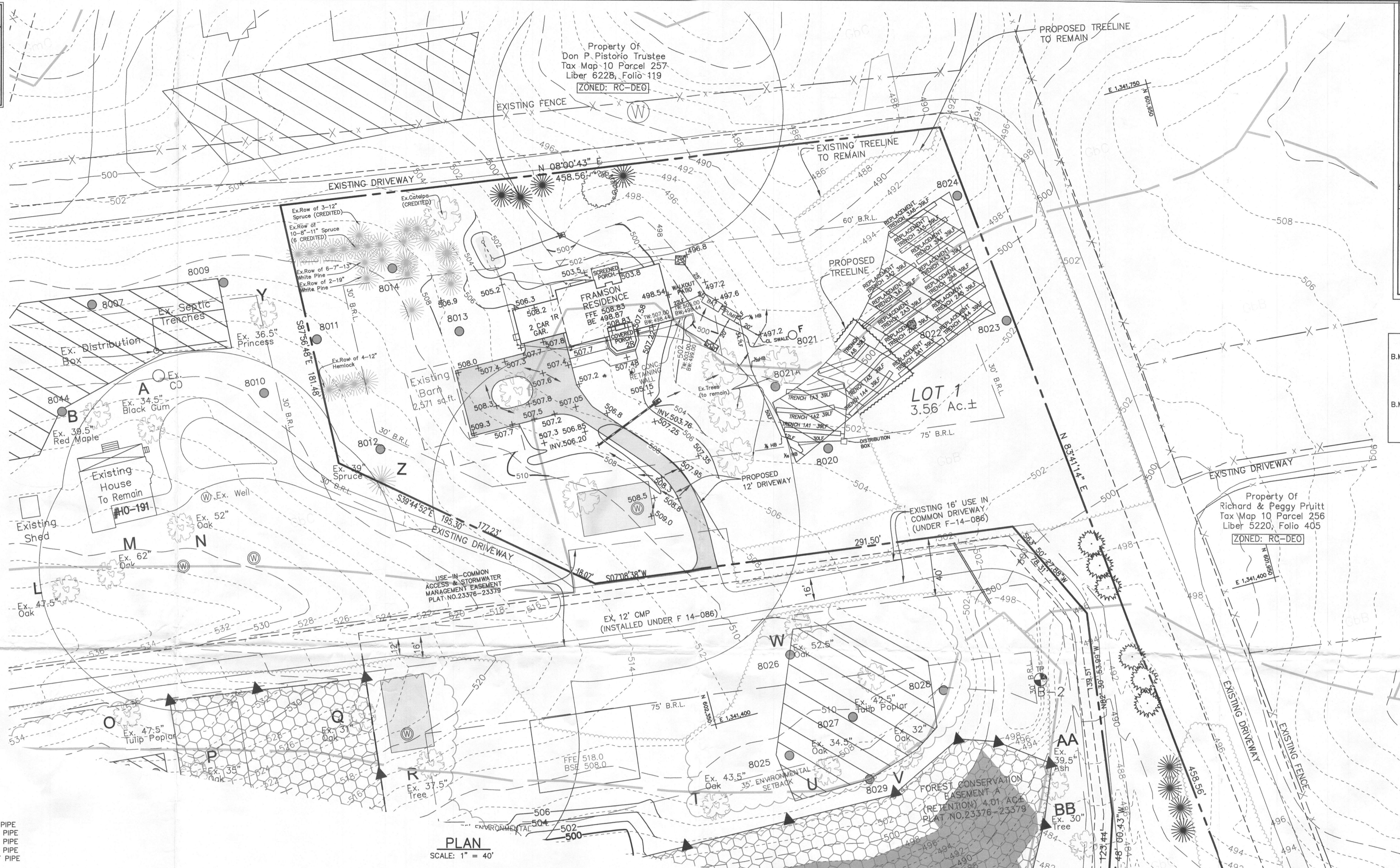

PLAN
 SCALE: 1" = 40'

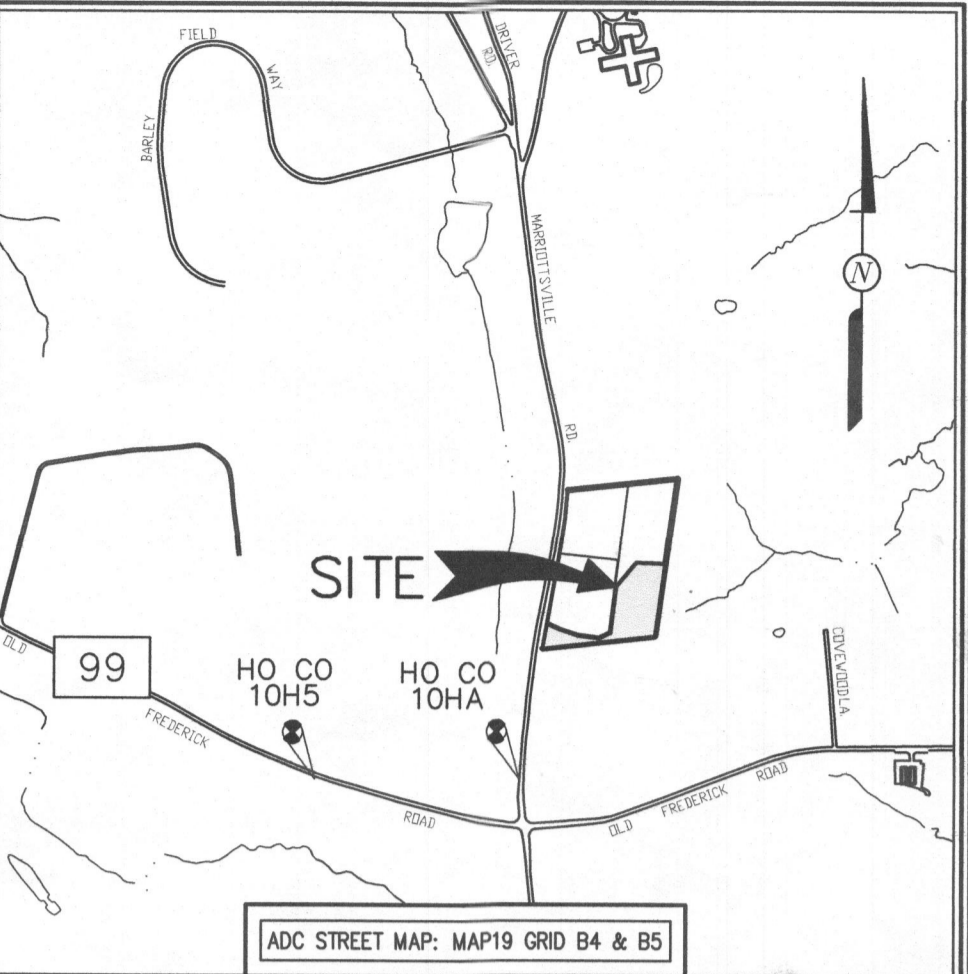

VICINITY MAP
 SCALE: 1" = 1200'

BENCHMARK INFORMATION

B.M.#1 - HOWARD COUNTY CONTROL STATION #10H4 - HORIZONTAL - (NAD '83)
 (LOCATED MARRIOTTVILLE ROAD, JUST NORTH OF RT-98)
 N 601,206.6398
 E 1,340,912.3072
 ELEVATION = 453.88 - VERTICAL - (NAVD '88)

B.M.#2 - HOWARD COUNTY CONTROL STATION #10H5 - HORIZONTAL - (NAD '83)
 (LOCATED RT-99 1/4 MILE WEST OF MARRIOTTVILLE ROAD)
 N 601,201.8639
 E 1,339,637.6516
 ELEVATION = 522.82 - VERTICAL - (NAVD '88)

LEGEND	
SYMBOL	DESCRIPTION
---492---	EXISTING 2' CONTOURS
---490---	EXISTING 10' CONTOURS
---482---	PROPOSED CONTOUR
+362.5	SPOT ELEVATION
---	LIMITS OF DISTURBANCE
---	EXISTING TREELINE
---	PROPOSED TREELINE
---	PROPOSED PAVING
---	SOILS LINES AND TYPE
---	SUPER SILT FENCE
---	STABILIZES CONSTRUCTION ENTRANCE
---	PROPOSED MICRO BIORETENTION (M-6)
---	NON-ROOFTOP DISCONNECTION (N-2)
---	ROOFLEADERS
---	UNDERDRAIN PIPE
---	15% TO 24.9% STEEP SLOPES
---	25% AND GREATER STEEP SLOPES
---	DRAINAGE AREA FOR MICRO-BIORETENTION AND BIORETENTION FACILITIES
---	DRAINAGE AREA FOR STORM DRAIN
---	TREE PROTECTION
---	FOREST CONSERVATION EASEMENT (RETENTION)
---	WETLAND AREA
---	25' WETLAND BUFFER
---	FLOODPLAIN ELEVATION
---	STREAM BANK BUFFER
---	100 YEAR PUBLIC FLOODPLAIN, DRAINAGE AND UTILITY EASEMENT
---	PROPOSED FOREST CONSERVATION EASEMENT SIGNAGE
---	BORING (PERC) TEST HOLE
---	SILT FENCE
---	EARTH DIKE
---	SPECIMEN TREE

Approved Septic System Plan
 Howard County Health Department
Signature 12/2/15
 Date

NOTE: FOR SITE GRADING - REFER TO APPROVED GRADING PLAN GP-16-007

BUILDER
 WMFIELD & LANG LLC
 5208 DOGWOOD RD.
 WINDSOR MILL, MD. 21244
 CONTACT: CHIP AITKEN
 301-370-4279

OWNERS
 RANDI ROXIN EISENBERG
 PETER HOWARD FRAMSON
 7200 WISCONSIN AVENUE
 SUITE 1108
 BETHESDA, MD 20814
 (301) 367-5200

BAT PLAN
 MYERS PROPERTY,
 LOT 1
 1815 MARRIOTTVILLE ROAD
 ZONED RC-DEO
 TAX MAP No. 10 GRID No. 22 PARCEL No. 32
 THIRD ELECTION DISTRICT HOWARD COUNTY, MARYLAND
 SCALE: AS SHOWN DATE: NOVEMBER, 2015
 SHEET 1 OF 2

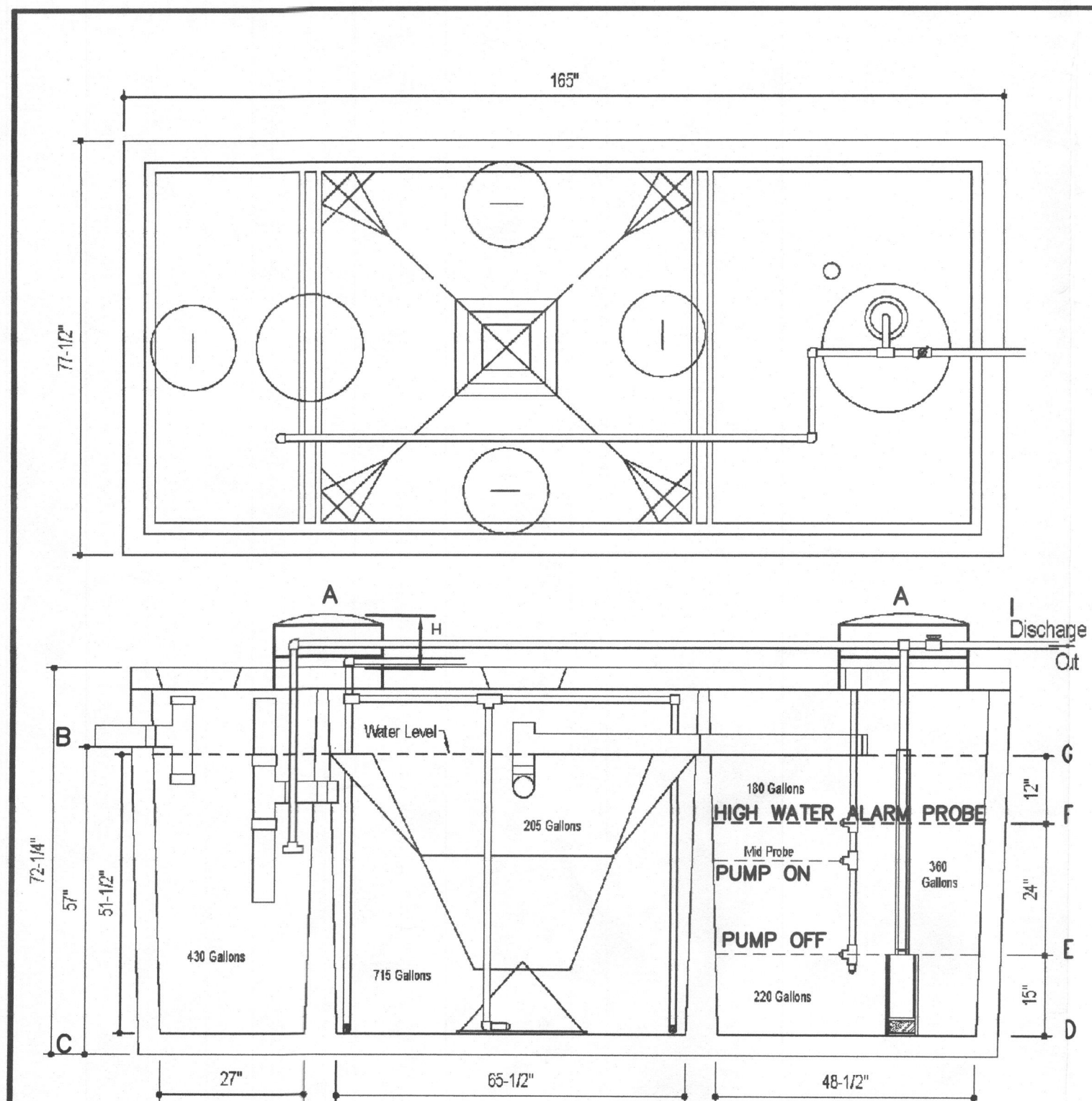

DESIGN DATA & GENERAL NOTES

- Concrete strength $f'_{c}=4,000$ p.s.i. @ 28 days. Density = 150 pcf.
- Reinforcing per ASTM A638, Min. 1-1/2" cover.
- Concrete - Portland Type III per ASTM C 150-02.
- Admixtures & plasticizers per ASTM C 260-08 & C 484-02.
- Admixtures & plasticizers per ASTM C 260-08 & C 484-02.
- Reinforcing per ASTM A638, Min. 1-1/2" cover.

Mayer Brothers, Inc.
 6264 Race Road
 Elkridge, Maryland 21075
 Tel: 410.796.1434
 Fax: 410.796.1438
 www.mayerbrosprecast.com

**600 GPD BNR SYSTEM
 H-600 BNR
 with 750 GALLON PUMP CHAMBER**

Dwg. No. Hoot Form #1 No Scale March 18, 2009

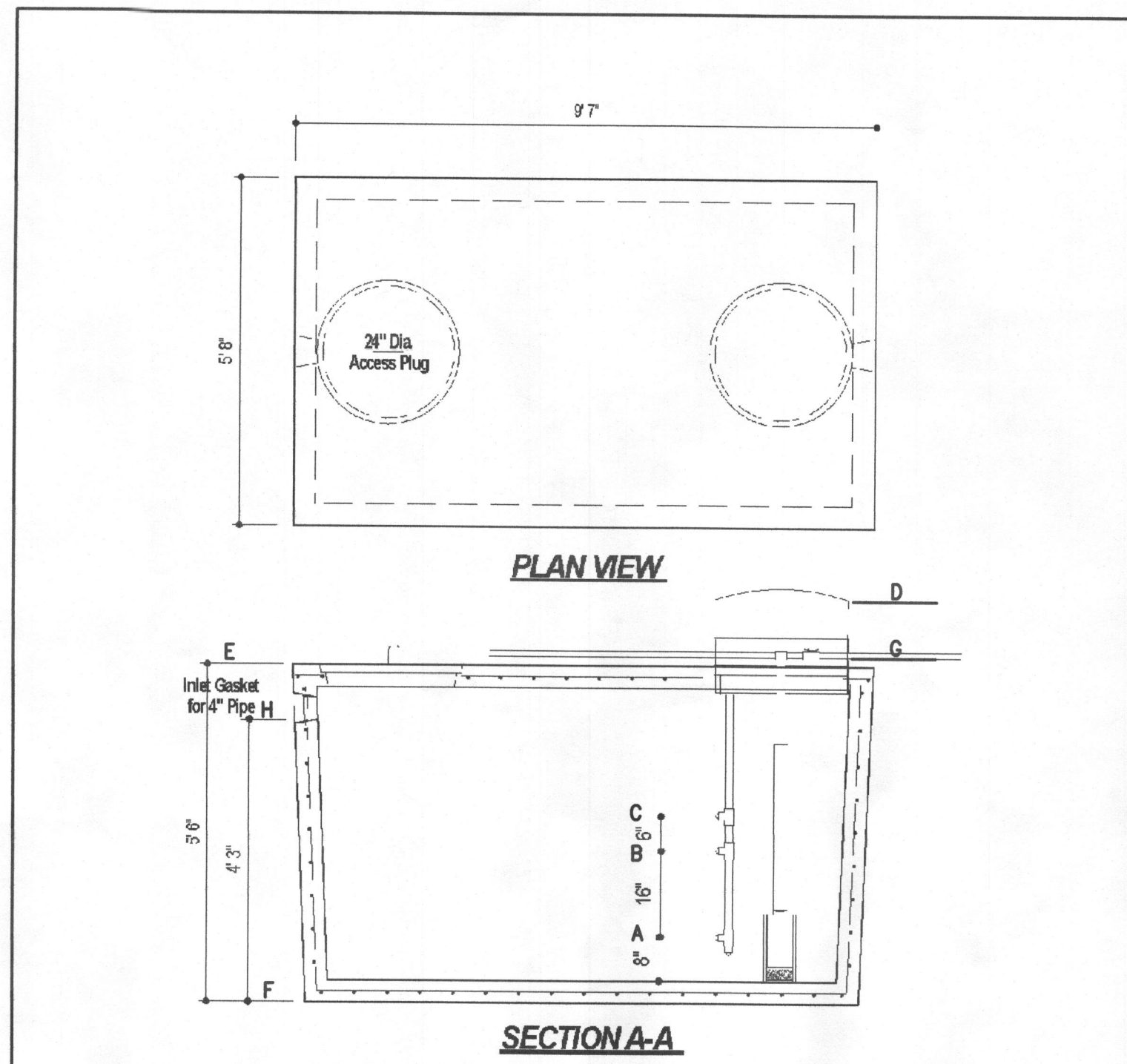

PUMP ALARMS / INFORMATION

A PUMP OFF : 491.73
 B PUMP ON : 493.06
 C HIGH WATER ALARM : 493.56
 D TOP OF ACCESS COVER : 497.60
 E TOP OF TANK : 496.23
 F BOTTOM OF TANK : 490.73
 G DISCHARGE OUT OF TANK : 496.40
 H INVERT INTO TANK : 494.98

DESIGN DATA & GENERAL NOTES

- Concrete strength $f'_{c}=4,000$ p.s.i. @ 28 days. Density = 150 pcf.
- Concrete - Portland Type III per ASTM C 150-02.
- Admixtures & plasticizers per ASTM C 260-08 & C 484-02.
- Reinforcing per ASTM A638, Min. 1-1/2" cover.
- Top slab sealed with butyl rope mastic.
- 4" wall, base, & top thickness.
- Max. 3" of cover.

Mayer Bros., Inc.
 6264 Race Road
 Elkridge, Maryland 21075
 Tel: 410.796.1434
 Fax: 410.796.1438
 www.mayerbrosprecast.com

**1,000 GAL. PUMP TANK
 1-Compartment
 Stock Item**

Dwg. No. 1000-1C No Scale Jan. 16, 2016

SEPTIC SYSTEM ELEVATIONS

A = 497.6
 B = 493.60 (INV. INTO TANK)
 C = 488.85
 D = 489.18
 E = 490.43
 F = 492.43
 G = 493.43
 H = 2.73' (7" MIN.)
 I = 495.04 (INV. OUT OF TANK)
 TOP OF TANK ELEV. = 494.87

FFE = 508.83
 BSE = 498.87
 INV. OUT OF HOUSE = 494.88

PROP. GROUND AT CO = 497.6
 INV. INTO CO = 493.78
 INV. OUT OF CO = 493.68

PROP. GROUND AT BAT TANK = 497.6
 INV. INTO BAT TANK = 493.60
 INV. OUT OF BAT TANK = 495.04

PROP. GROUND AT PUMP TANK = 497.6
 INV. INTO PUMP TANK = 494.98
 INV. OUT OF PUMP TANK = 496.40

EX. GROUND AT DISTRIBUTION BOX = 502.7
 INV. INTO DISTRIBUTION BOX = 499.2
 INV. OUT OF DISTRIBUTION BOX = 498.6
 DOSE VOLUME = 445 GAL.
 DOSING TIME = 13 MIN.

NOTE:
 THE PROPOSED HOUSE IS TO HAVE 5 BEDROOMS, HOWEVER SEPTIC DESIGN IS FOR 6 BEDROOMS TO ALLOW FOR FUTURE EXPANSION.

PROFESSIONAL CERTIFICATION

I HEREBY CERTIFY THAT THESE DOCUMENTS WERE PREPARED OR APPROVED BY ME AND THAT I AM A DULY LICENSED PROFESSIONAL ENGINEER UNDER THE LAWS OF THE STATE OF MARYLAND, LICENSE NO. 38386, EXPIRATION DATE: 01/12/2016.

Signature DATE 12/1/15
 Signature of Professional Engineer DATE

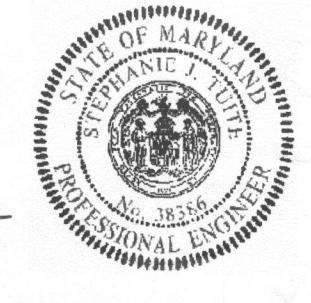

FISHER, COLLINS & CARTER, INC.
 CIVIL ENGINEERING, CONSULTANTS & LAND SURVEYORS
 CENTENNIAL SQUARE OFFICE PARK - 10272 BALTIMORE NATIONAL PIKE
 ELLSDOTT CITY, MARYLAND 21042
 (410) 461-2855

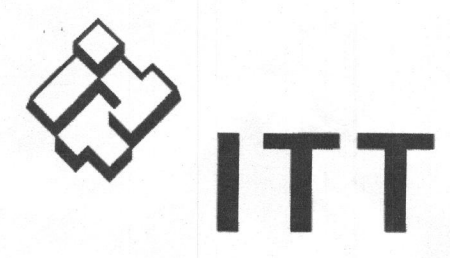

**GOULDS PUMPS
 Wastewater**

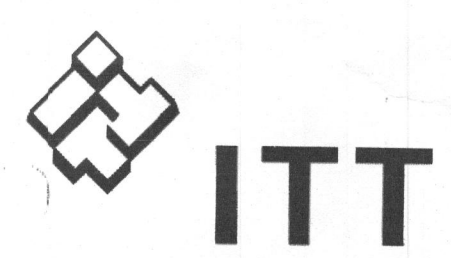

**GOULDS PUMPS
 Wastewater**

APPLICATIONS

Specifically designed for the following uses:

- Effluent systems
- Homes
- Farms
- Heavy duty sump
- Water transfer
- Dewatering

SPECIFICATIONS

- Solids handling capability: 3/4" maximum.
- Capacities: up to 60 GPM.
- Total heads: up to 31 feet.
- Discharge size: 1 1/2" NPT.
- Mechanical seal: carbon-rotary/ceramic-stationary, BUNA-N elastomers.
- Temperature: 104° F (40° C) continuous, 140° F (60° C) intermittent.
- Fasteners: 300 series stainless steel.
- Capable of running dry without damage to components.

Motor:

- EP04 Single phase: 0.4 HP, 115 or 230 V, 60 Hz, 1550 RPM, built in overload with automatic reset.
- EP05 Single phase: 0.5 HP, 115 V or 230V, 60 Hz, 1550 RPM, built in overload with automatic reset.
- Power cord: 10 foot standard length, 16/3 SJTW with three prong grounding plug. Optional 20 foot length, 16/3 SJTW with three prong grounding plug (standard on EP05).
- Fully submerged in high grade turbine oil for lubrication and efficient heat transfer.

Available for automatic and manual operation. Automatic models include Mechanical Float Switch assembled and preset at the factory.

PERFORMANCE RATINGS

Total Head (ft. of water)	Gallons Per Minute	
	EP04	EP05
5	53	-
10	46	62
15	36	55
20	21	46
25	0	33
30	-	11

COMPONENTS

Item No.	Description
1	Impeller
2	Base
3	Pump Casing
4	Mechanical Seal
5	Ball Bearings
6	O-Rings
7	Power Cord
8	Oil Filled Motor
9	Motor Housing/ Stator Assembly
10	Motor Cover

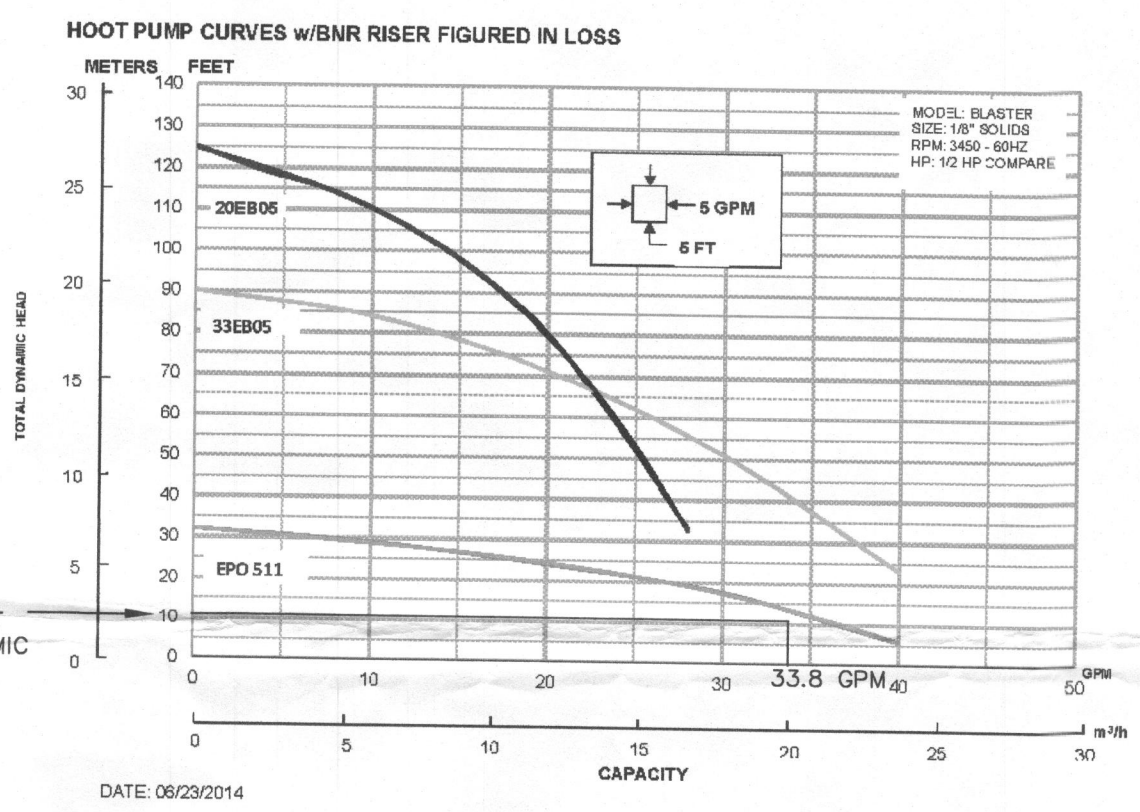
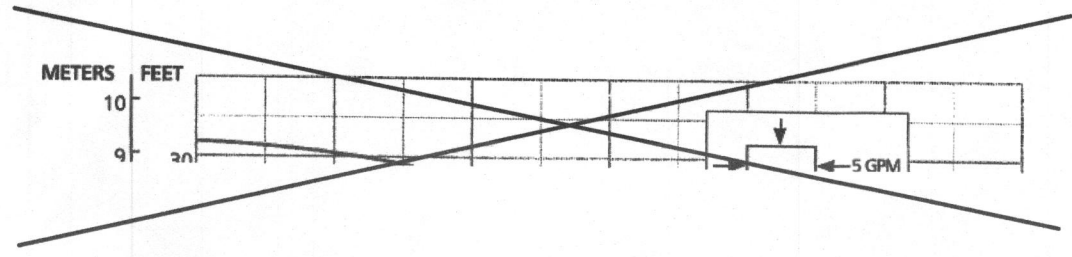
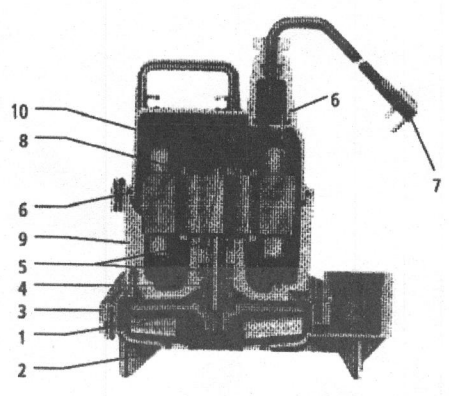

NOTE: SEPTIC SYSTEM ALARM WILL BE ON A CIRCUIT SEPARATE FROM ANY OTHER SEPTIC SYSTEM COMPONENTS OR ALARMS.

USE EP0511 PUMP

BUILDER
 WINFIELD & LANG LLC
 9206 DOGWOOD RD.
 WINDSOR MILL, MD. 21244
 CONTACT: CHIP AITKEN
 301-370-4279

OWNERS
 RANDI ROXIN EISENBERG
 PETER HOWARD FRAMSON
 7200 WISCONSIN AVENUE
 SUITE 1106
 BETHESDA, MD 20814
 (301) 367-5200

**BAT PLAN
 NOTES AND DETAILS
 MYERS PROPERTY,
 LOT 1
 ZONED RC-DEO
 TAX MAP No. 10 GRID No. 22 PARCEL No. 32
 THIRD ELECTION DISTRICT HOWARD COUNTY, MARYLAND
 SCALE: AS SHOWN DATE: NOVEMBER, 2015
 SHEET 2 OF 2**