

DNR-131 (7-78)

B 1 7006

SEQUENCE NO. (WRA USE ONLY)

1 2 3 (SEQ. NO.) 6
(THIS NUMBER IS TO BE PUNCHED IN COLS. 3-6 ON ALL CARDS)

STATE OF MARYLAND
WATER RESOURCES ADMINISTRATION
TAWES STATE OFFICE BLDG., ANNAPOLIS, MARYLAND 21401
APPLICATION FOR PERMIT TO DRILL WELL

WRA PERMIT NUMBER

46

FILL IN THIS FORM COMPLETELY

DATE RECEIVED (WRA USE ONLY)

10-30 AM 10/5/80

OWNER: BRONNIA LAWRENCE COL 15 LAST NAME FIRST NAME COL. 34 (HOUSE)

STREET OR RFD: 3427 TYLER DRIVE COL 36 COL. 55

POST OFFICE: ELLICOTT CITY MD 21043 COL 57 COL. 76

B 1 CONTINUED DRILLER INFORMATION

1 2 3 (SEQ. NO.) 6

DATE: MAY 2 1980 LICENSE NUMBER: 120 77 80

FIRST NAME: G. EDGAR WARR DRILLER LAST NAME: SONS CORP

SIGNATURE: [Signature]

B 3 LOCATION OF WELL

1 2 3 (SEQ. NO.) 6

COUNTY: HOWARD (DO NOT ABBREVIATE COUNTY NAME) 21

SUBDIVISION: 23 42

SECTION: 44 46 LOT: 46 50

NEAREST TOWN: MAINTONVILLE 52 71

MILES FROM TOWN (ENTER 0 IF IN TOWN): 73 76 77 78

B 2 WELL INFORMATION

1 2 3 (SEQ. NO.) 6

MAXIMUM PUMPING RATE (GALLONS PER MINUTE): 5 8 12

AVERAGE DAILY QUANTITY NEEDED (GALLONS PER DAY): 750 14 20

USE FOR WATER (CIRCLE APPROPRIATE BOX)

HOME (SINGLE OR DOUBLE HOUSEHOLD UNIT ONLY)

FARMING, AGRICULTURE, IRRIGATION

INDUSTRIAL, COMMERCIAL, STATE AND FEDERAL GOVERNMENT.

MUNICIPAL WATER SUPPLY } MUST HAVE STATE HEALTH DEPT. APPROVAL

PRIVATE WATER COMPANY }

TEST

B 4 DIRECTION FROM TOWN (CIRCLE APPROPRIATE BOX)

1 2 3 (SEQ. NO.) 6

NORTH EAST NE NORTHEAST SE SOUTHEAST

SOUTH WEST NW NORTHWEST SW SOUTHWEST

NEAR ROAD WHAT: 1652 MARRIOTT 11

ON WHICH SIDE OF ROAD (CIRCLE APPROPRIATE BOX): NORTH SOUTH EAST WEST 30

DISTANCE FROM ROAD (ENTER DISTANCE AND CIRCLE APPROPRIATE BOX): 34 37 38 39

APPROXIMATE DEPTH OF WELL: 150 24 28 FEET

APPROXIMATE DIAMETER OF WELL: 6 (NEAREST INCH)

METHOD OF DRILLING USED (CIRCLE APPROPRIATE METHOD)

BORED (OR AUGERED) JETTED DRIVEN

30-37 AIR-ROTARY AIR-PERCUSSION ROTARY (HYDRAULIC ROTARY)

CABLE REVERSE-ROTARY DRIVE-POINT

OTHER (DESCRIBE):

DRAW A SKETCH BELOW SHOWING LOCATION OF WELL IN RELATION TO NEARBY TOWNS, ROADS AND STREAMS WITH NORTH IN THE DIRECTION OF THE ARROW, AND GIVE DISTANCE FROM WELL TO NEAREST ROAD JUNCTION OR STREAM CROSSING SHOWN ON THE SKETCH. ALSO SHOW, BY MEANS OF AN "X", THE WELL LOCATION IN THE BOX BELOW AND THE BOX NUMBER FROM THE WELL LOCATION MAP.

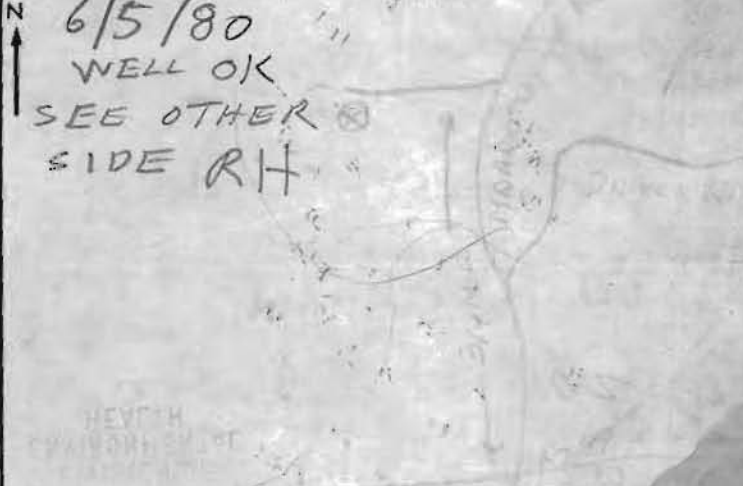

REPLACEMENT OR DEEPEINED WELLS (CIRCLE APPROPRIATE BOX)

THIS WELL WILL NOT REPLACE AN EXISTING WELL

THIS WELL WILL REPLACE A WELL THAT WILL BE ABANDONED AND SEALED

THIS WELL WILL REPLACE A WELL THAT WILL BE USED AS A STANDBY

THIS WELL WILL DEEPEIN AN EXISTING WELL PERMIT NUMBER OF WELL TO BE REPLACED OR DEEPEINED (IF AVAILABLE)

NOT TO BE FILLED IN BY DRILLER (WRA USE ONLY)

APPROPRIATION PERMIT NUMBER: 54 57 58

ENGINEER REVIEW DISTRICT NO.: 63 65

FORCE: WRITE INITIALS IN BOX CONDITIONS: A E N S G W Q C L U

BOX NUMBER: 820 540

NORTH COORDINATE: 50 51 52 53 54 55

EAST COORDINATE: 57 58 59 60 61 62 63

ELEVATION AT WELL HEAD (FEET): 65 66 67 68

B 4 CONTINUED HEALTH DEPARTMENT APPROVAL

1 2 3 (SEQ. NO.) 6

41 STATE HEALTH (CIRCLE BOX) COUNTY NAME: Howard COUNTY NO.: W20681

DATE: 10/5/80 APPROVED BY: [Signature]

B 5 SPECIAL CONDITIONS 8-63 (WRA USE ONLY)

1 2 3 (SEQ. NO.) 6

RECEIVED
HOWARD COUNTY
HEALTH DEPT.
ELLIOTT CITY
MAY 27 12 46 PM '80

Wadell & Coy

Granted by Wadell & Coy

Inspected by R. Hodger
S. Smith

6/5/80

① 60 FT CASING

② 200 FT deep well

③ 22 FT open hole with string

④ " " " " pipe jetted down

⑤ SYSTEM IS IN FRONT OF HOUSE
WELL IS IN BACK OF HOUSE ALONG DISTANCE
FROM THE WELL

⑥ 17 BAGS USED

⑦ WELL OK BLOCKAGE PREVENTED PIPE
FROM GOING 30 FT DEEP

Bill Gardner

1650 Marrothville Rd

6/6/80 Called about
Septic System. He said
He would install manhole
to ground surface for
tanks. He said tanks
are connected to house
but we have not seen
that part of the house
sewer where the tanks
are hooked to the house
However he said inside
plumbing inspector
has seen that part of sewer
can we accept inside plumbing
inspector's observations R.A.?

6/9/80 ref 1650 Manuottsville
R.H.

Discussed with DM

Told Mr Gardiner that
a certified statement
from the builder
stating that the house
sewer is put in according
to regulation from the
builder is necessary
Letter must specify cast
iron pipe

Have certified letter
ready when manholes
are inspected R.H.

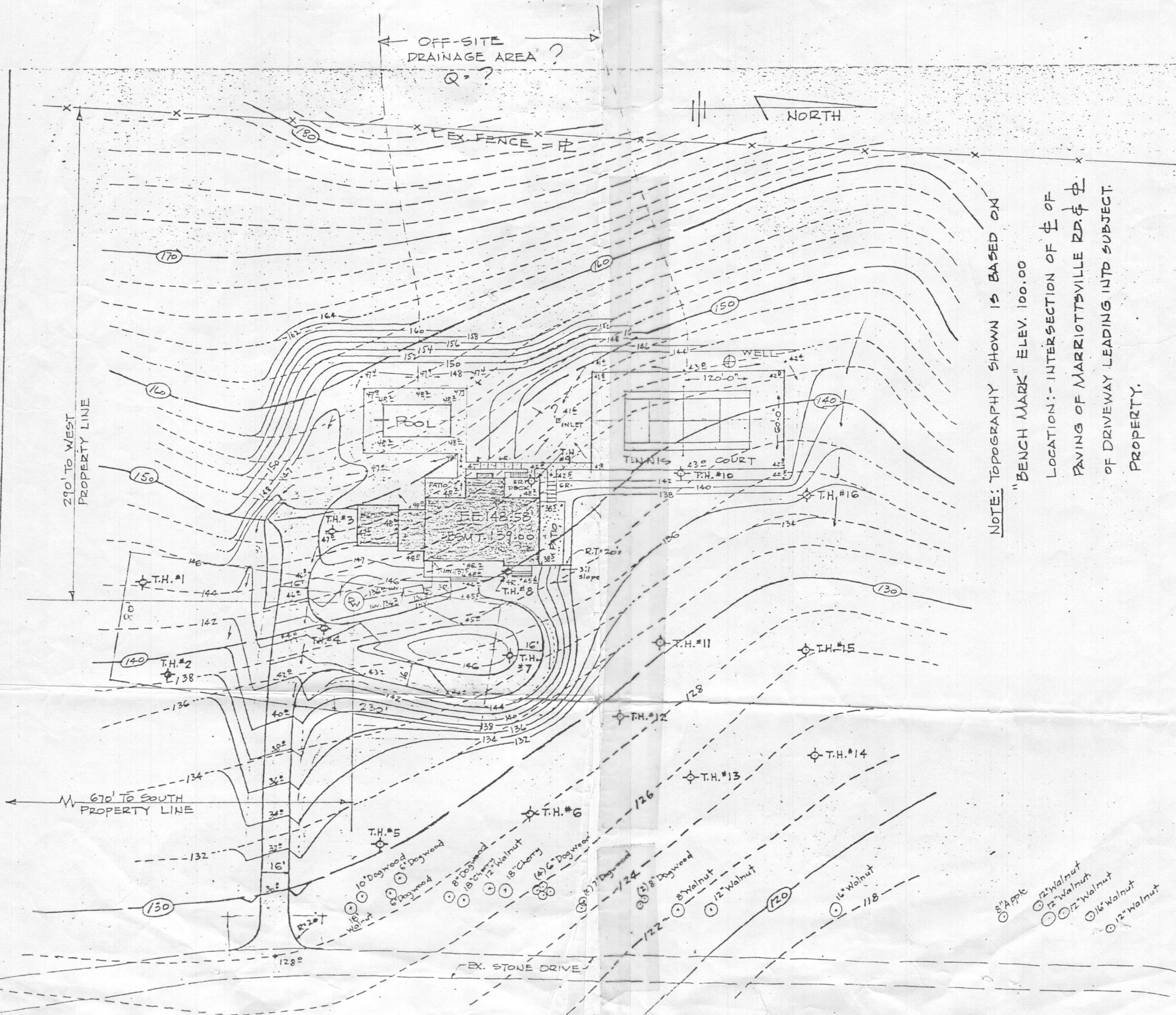

NOTE: TOPOGRAPHY SHOWN IS BASED ON

"BENCH MARK" ELEV. 100.00

LOCATION: - INTERSECTION OF Φ OF
 PAVING OF MARRIOTTSVILLE RD. & Φ
 OF DRIVEWAY LEADING INTO SUBJECT
 PROPERTY.

SITE PLAN

MR. & MRS. LAWRENCE R. RACHUBA RESIDENCE
 MARRIOTTSVILLE RD.
 HOWARD CO., MD.

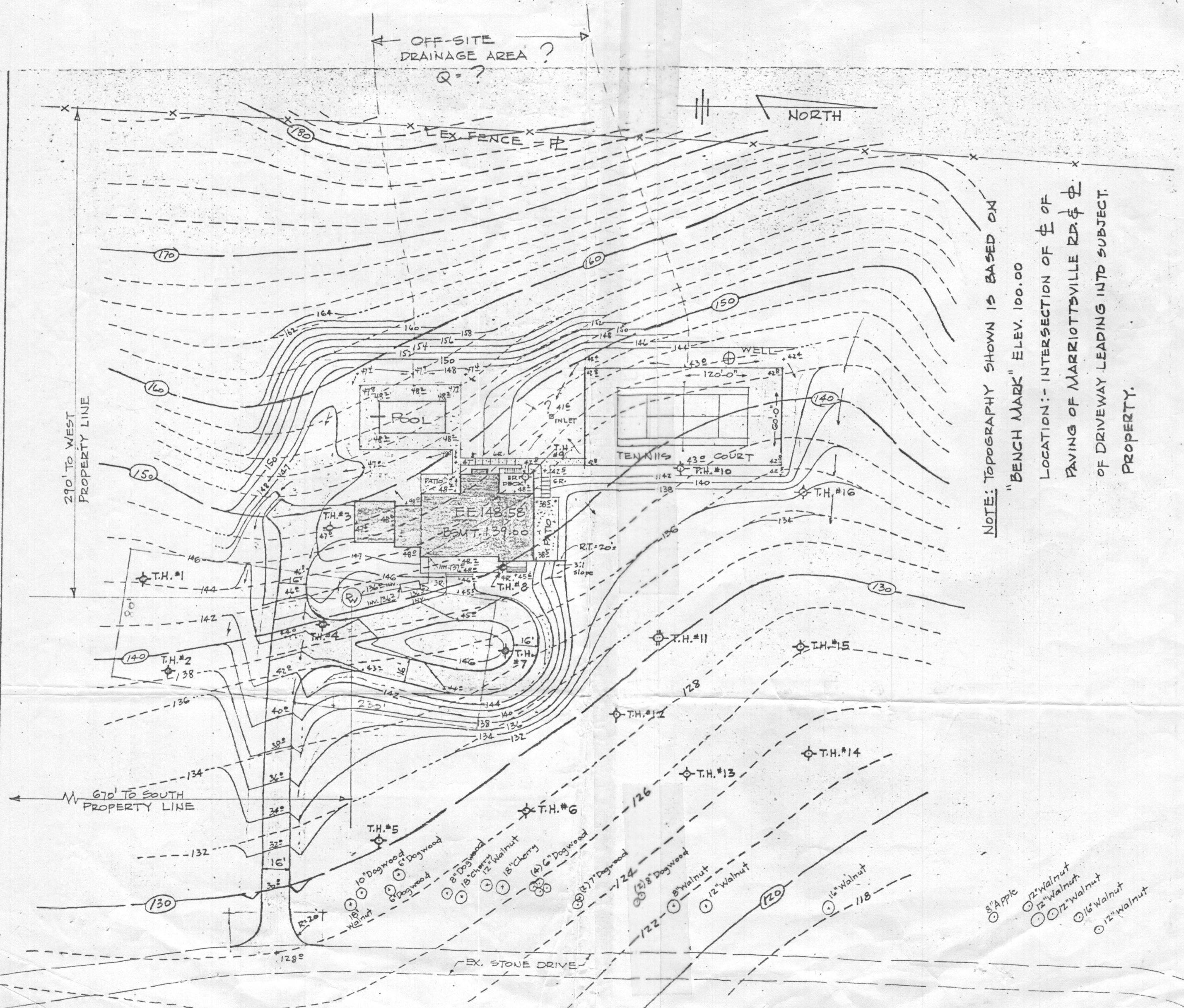

← OFF-SITE DRAINAGE AREA ?
Q = ?

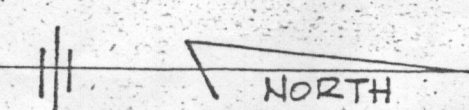

290' TO WEST PROPERTY LINE

670' TO SOUTH PROPERTY LINE

NOTE: TOPOGRAPHY SHOWN IS BASED ON
"BENCH MARK" ELEV. 100.00
LOCATION: - INTERSECTION OF Φ OF
PAVING OF MARRIOTTVILLE RD. & Φ
OF DRIVEWAY LEADING INTO SUBJECT
PROPERTY.

SITE PLAN

MR. & MRS. LAWRENCE R. RACHUBA RESIDENCE
MARRIOTTVILLE RD.

- 8" Apple
- 12" Walnut
- 12" Walnut
- 12" Walnut
- 16" Walnut
- 12" Walnut

RECEIVED
HOWARD COUNTY
HEALTH
ELICOTT CITY, MD
JUN 12 10 54 AM '80

June 9, 1980

Mr. Lawrence R. Rachuba
3427 Tyler Drive
Ellicott City, Maryland 21043

Mr. Donald Monaghan
Howard County Health Department
Department of Water and Sewer
3716 Court House Drive
Ellicott City, Maryland 21043

RE: 1650 Marriottsville Road

Dear Mr. Monaghan:

This letter is to certify that the plumbing connection to the septic system at the above referenced address is built according to specifications, using a cast-iron pipe from the house to the septic tank.

Very truly yours,

Lawrence R. Rachuba

LRR:mke

OR
adm
6/13/80

September 17, 1979

Howard County
Environmental Health
Howard County, Md.

Re: 1652 Marriottsville Road
Permit #40935

Dear Sirs:

This is to advise that it is my intention to use existing well
for the new home at the above referenced address.

Very truly yours,

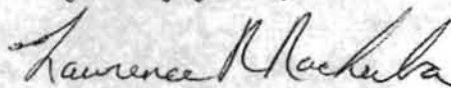

Lawrence R. Rachuba

LRR:jp

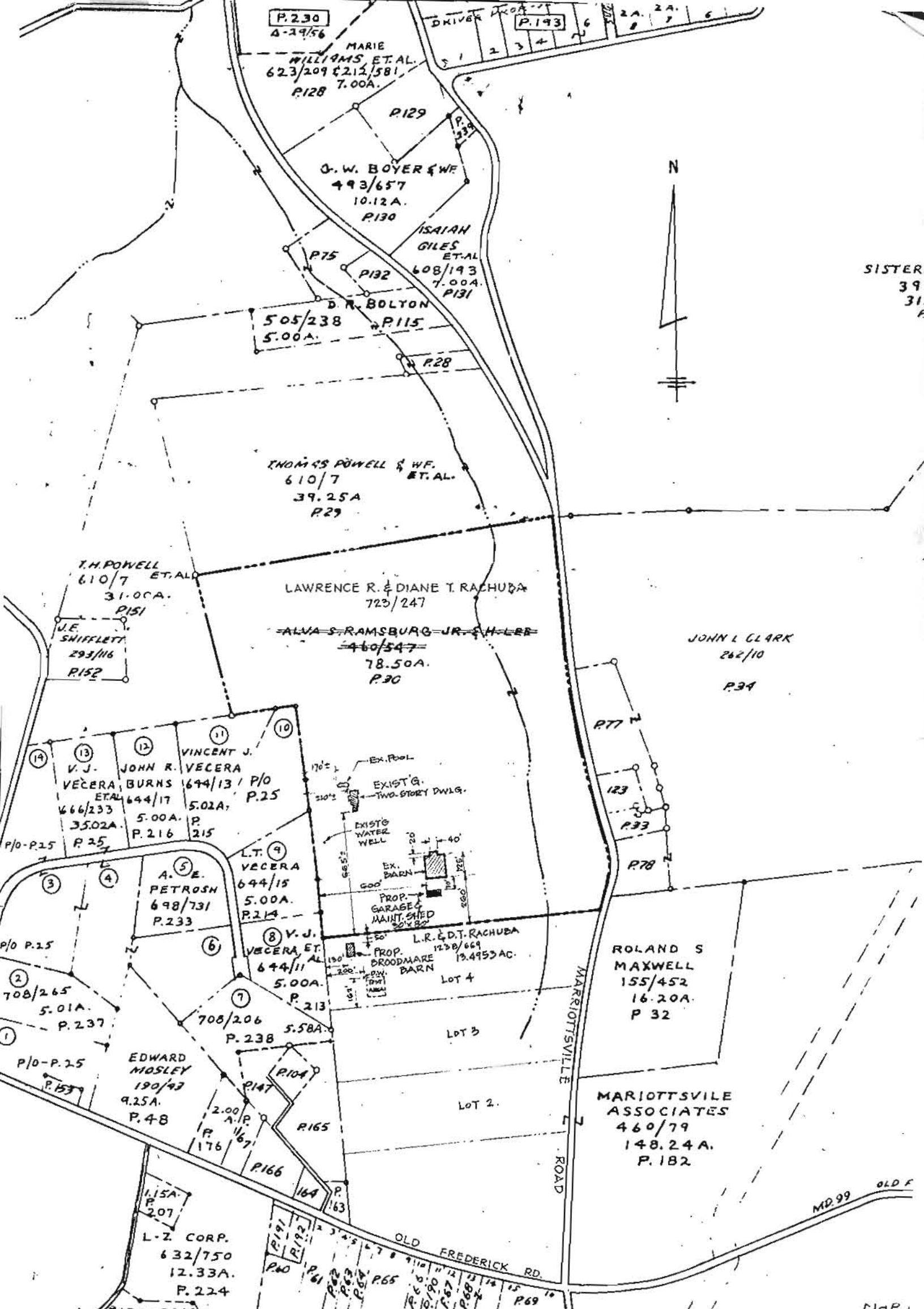

11684
NO PROBLEM
OK TO SIGN R/H

HOWARD COUNTY, MD.
TAX MAP NO. 10 827

DEPT. OF ASSESSMENTS & TAXATION
TAX MAP DIVISION

THE INFORMATION SHOWN HEREON HAS BEEN COMPILED FROM DEED DESCRIPTIONS AND IS NOT AN ACTUAL SURVEY IT SHOULD NOT BE USED FOR LEGAL DESCRIPTIONS. USERS NOTING ERRORS ARE URGED TO NOTIFY DEPARTMENT OF ASSESSMENTS & TAXATION, 301 W. PRESTON ST., BALTO. 1, MD.

REVISED TO: DATE 11-15-74 LIBER 702

PROPERTY LINE
SUB-DIVISION BOUNDARY --
CONTINUING OWNERSHIP -
PARCEL NUMBER - P. 34

SCALE: 1" = 600'

BY J.A. LAST P. NO 236 PHOTO 300-130 300-93