

B 1 28693 1 2 3 6	SEQUENCE NO. (MDE USE ONLY)	STATE OF MARYLAND APPLICATION FOR PERMIT TO DRILL WELL please type	STATE PERMIT NUMBER HO - 15 - 0148 70 79 fill in this form completely
-----------------------------	--------------------------------	----------------------------------------------------------------------------------------	------------------------------------------------------------------------------------------------------------------------

OWNER INFORMATION

8 MM DD YY 13
 Bassler Venture LLC
 15 Last Name Owner First Name 34
 PO Box 482
 36 Street or RFD 55
 Lisbon MD 21765
 57 Town 70 State 72 Zip 76

LOCATION OF WELL

B 3
 Howard
 8 COUNTY 21
 Walnut Creek Phase 4
 23 SUBDIVISION 42
 SECTION 4 LOT 123
 44 46 48 50
 Clarksville
 52 NEAREST TOWN 71

DRILLER INFORMATION

Ralph Mayne MSD 112
 76 License No. 81
 Ralph Mayne Well Drilling
 Firm Name
 17024 Handy Rd Mt Airy MD 21771
 Address
 Signature Date
 9/18/15

SOURCES OF DRILLING WATER

B 4
 1. well
 2.
 3.

Lindera Ct
 11 STREET ADDRESS 30
 ON WHICH SIDE OF ROAD
(CIRCLE APPROPRIATE BOX)
 NORTH
 N
 WEST WEST EAST EAST
 S SOUTH
 34 250 37
 DISTANCE FROM ROAD
 ENTER FT OR MI 38 39
 TAX MAP: 28 BLK: PARCEL 49

WELL INFORMATION

B 2
 1 2
 APPROX. PUMPING RATE 5
 (GAL. PER MIN.) 8 12
 AVERAGE DAILY QUANTITY NEEDED 500
 (GAL. PER DAY) 14 20

NOT TO BE FILLED IN BY DRILLER HEALTH DEPARTMENT APPROVAL

Howard (13) A520385
 COUNTY NAME COUNTY NO.
 STATE SIGNATURE INSERT S → 41
 DATE ISSUED 9/24/15
 43 MM DD YY 48 CO SIGNATURE S.L.C.M. 9/24/16 EXP. DATE

USE FOR WATER (CIRCLE APPROPRIATE BOX)

D DOMESTIC POTABLE SUPPLY & RESIDENTIAL IRRIGATION
 F FARMING (LIVESTOCK WATERING & AGRICULTURAL IRRIGATION)
 I INDUSTRIAL, COMMERCIAL, DEWATERING
 P PUBLIC WATER SUPPLY WELL
 T TEST, OBSERVATION, MONITORING
 O OPEN LOOP GEOTHERMAL
 C CLOSED LOOP GEOTHERMAL

APPROXIMATE DEPTH OF WELL 150 FEET
 24 28

APPROXIMATE DIAMETER OF WELL 6" NEAREST INCH

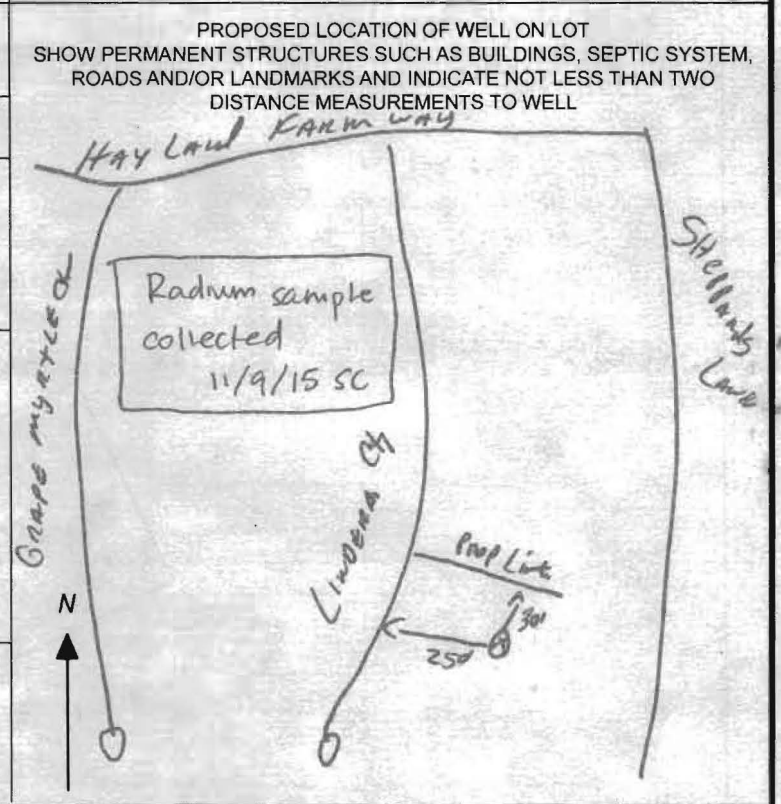

METHOD OF DRILLING (circle one)

BORED (or Augered) JETTED Jetted & DRIVEN
 30 AIR-ROTARY AIR-PERCussion ROTARY (Hydraulic Rotary)
 37 CABLE REVerse-ROTary DRive-POINT
 other

REPLACEMENT OR DEEPEMED WELLS (CIRCLE APPROPRIATE BOX)

N THIS WELL WILL NOT REPLACE AN EXISTING WELL
 Y THIS WELL WILL REPLACE A WELL THAT WILL BE ABANDONED AND SEALED
 S THIS WELL WILL REPLACE A WELL THAT WILL BE USED AS A STANDBY-CONTACT LOCAL APPROVING AUTHORITY FOR POLICY ON STANDBY WELLS
 D THIS WELL WILL DEEPEMED AN EXISTING WELL
 PERMIT NUMBER OF WELL TO BE REPLACED OR DEEPEMED (IF AVAILABLE) 41 _____ 52

Not to be filled in by driller (MDE OR COUNTY USE ONLY)

APPROP. PERMIT NUMBER H02006G020
 PERMIT No. HO-15-0148
 70 71 72 73 74 75 76 77 78 79

SPECIAL CONDITIONS
 NOTE APPROVING AUTHORITIES SHOULD USE SEPARATE SHEET IF NEEDED
 Wells must be 100' apart. Radium sample req'd at yield.

Call Wilder

HOWARD COUNTY HEALTH DEPARTMENT
BUREAU OF ENVIRONMENTAL HEALTH
WELL & SEPTIC PROGRAM
TEL: (410)313-1771 FAX: (410)313-2648

Information Form for the Installation of the Well Pump, Pitless Adapter, and Supply Piping

NOTE: The installer is responsible for requesting an inspection prior to 9 am on the day of the desired inspection. No work is to be covered until approved by the Health Department. All installations must comply with the National Standard Plumbing Code (NSPC, as amended locally) and COMAR 26.04.04 (MD Well Construction Regulations). Submission of a complete form is required prior to Use and Occupancy approval.

Company Name: Robert L. Feezer Co. Telephone #: 410-781-4655
Address: 6321 Barnett Avenue
Sykesville, MD 21784

(Must circle one) Licensed Plumber Licensed Well Driller Licensed Well Pump Installer
License # and name of individual responsible for the field installation:
Name (Print): Joshua Henricks License# PI0173

***A licensed individual must perform the actual installation. Apprentices must be under the supervision of a licensed journeyman or master plumber, pump installer or well driller. Licenses may be subjected to field verification. Unlicensed individuals may be reported to the appropriate licensing agency.**

Name of Property Owner: NV Homes Telephone #: 410-379-5956
Subdivision: Walnut Creek Lot #: 123 Well Tag #: HO - 15 - 0148
Site Address: 5045 Linder Court
Ellicott City, MD 21042

Submersible Pump Data

Make: Berkeley
Model #: B7P4MS07221
Pump Capacity 7 GPM
Well Yield: 20.0 GPM
Depth of well encountered at time of pump installation: 120 (feet)

Pitless Adapter

Make: Boshart
Model#: P-100-SS
Depth: 42" (36" min)
NSF/WSC approved: Yes

Well Cap and Electric Conduit

Two piece watertight cap: Yes
Screened, vented well cap: Yes
Cap secured to casing: Yes
Conduit min 18" B.G.: Yes
Conduit secured to well cap: Yes

If pump capacity exceeds well yield, a low water cut off switch is required by NSPC 1990 Section 17.8.4
Torque arrestors, Cable guards, or other acceptable method used- Must circle one
Safety rope, if used, attached to brass rope adapter or other acceptable method inside of well casing N/A

Piping to house

Type: Poly
PSI: 200 (160 psi min)
Depth of supply line: 42" (36" min)

House Connection

PVC sleeve to undisturbed soil at wall penetration: Yes
Length of sleeve(5' minimum from foundation): 10'
Sleeve sealed properly: Yes

The water supply line is required to be at least ten feet from the septic tank, pump chamber, sewage piping, distribution box, drainfields, and sewage reserve area. If this cannot be accomplished, contact this office for approval prior to installation.

Joshua Henricks April 4, 2017
Signature of company representative responsible for installation date

For Health Department Use Only - Not to be completed by Installer

Date Insp. Requested: 05/02/2017 Date Insp. Approved: 05/04/2017 Inspector: [Signature]
Inspection Data: Pitless adapter watertight & water supply line at least 36" below grade 05/04/2017 32" 05/02/2017 [Signature]
Two piece cap installed and attached to casing securely ✓ 05/02/2017
Elec. conduit extends at least 18" below grade/attached to cap properly ✓ 05/02/2017 24" 05/02/2017 [Signature]
Safety rope not outside of well cap/casing ✓ 05/02/2017
Correct well tag attached properly and casing 8" above finished grade ✓ 05/04/2017 Recheck & regrade
Water supply line sleeved adequately at house connection ✓ 05/02/2017 9'
Adequate grout observed below pitless adapter ✓ 05/02/2017

name Spec:
Charlotte pipe
2LPA TruFit System
4020 B 2" PVC Typal
=H 40 NSF @ dwv
STM D 2665 PVC
20 PR 280 PSI @ 23°C NSF @ PWG
code ASTM D 1785 SCH 40 PVC well casing IC-0 ASTM F 480
NSF @ WC CP-110-P MADE IN USA 12/10/16 05.46 EXT # 12 L CG

Must add fill

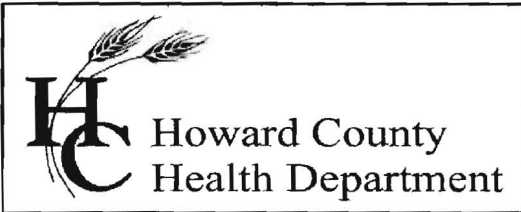

Bureau of Environmental Health

8930 Stanford Blvd., Columbia, MD 21046-2147

Main: 410-313-1774 | Fax: 410-313-2648

TDD 410-313-2323 | Toll Free 1-866-313-6300

www.hchealth.org

Facebook: www.facebook.com/hocohealth

Twitter: HowardCoHealthDep

Maura J. Rossman, M.D., Health Officer

INTERIM CERTIFICATE OF POTABILITY

Expiration Date – January 7, 2017

July 7, 2017

Homeowner
5045 Lindera Court
Ellicott City, MD 21042

RE: Walnut Creek, Lot 123
5045 Lindera Court
Building Permit: B17000058
Well Permit: HO-15-0148

Dear Homeowner:

This is to advise you that the septic system installation and water well construction for the above referenced property have been inspected and approved. Final approval of the septic system was granted on **7/7/2017**. Final approval of the well line connection to the dwelling was granted on **5/4/2017**. The well construction was completed on **11/9/2015**. Water samples were collected on **6/14/2017**.

The water sample results indicate that the water samples submitted for testing were free of coliform and fecal coliform bacteria at the time of sampling and are bacteriologically safe for drinking.

Gross Alpha and Beta samples were also collected on **10/9/2015**. Results showed a Gross Alpha level of **2.0 ± 0.0 pCi/L** and **Gross Beta** level of **4.0 ± 0.0 pCi/L**. The Gross Alpha was below the maximum contaminant level (MCL) of 15 pCi/L and the Gross Beta was below the target level of 50pCi/L (roughly equivalent to the annual dose rate of 4 millirems per year). At the time of testing and with respect to these parameters, the well water is safe for all uses.

This certifies that the initial sampling requirements of COMAR 26.04.04 "Well Regulations" have been met for the water supply system installed under well permit HO-15-0148. Although the submitted sample results are in compliance with COMAR standards, the Health Department does not guarantee water supplies.

This Interim Certificate of Potability will expire **six months** from the date of issuance. Submission of a second bacteriological test indicating the water is free of coliform and fecal coliform bacteria is required prior to the expiration date, after which time a Final Certificate of Potability will be issued. **Failure to submit an additional sample and obtain a Final Certificate of Potability will result in a Notice of Violation and is punishable as a misdemeanor under the Annotated Code of Maryland, Environment Article, 9-1311, subject to a fine of up to \$500 or imprisonment not to exceed three months.**

Please contact (410) 313-1773 to schedule a final water sample appointment or contact a certified water quality laboratory to schedule a water sample. A list of laboratories certified by the state of Maryland may be found at the following website:
<http://www.mde.state.md.us/assets/document/WSP-Labs-2010apr16.pdf>

Approving Authority,

A handwritten signature in black ink, appearing to read "Kevin M. Wolf", written over a horizontal line.

Kevin M Wolf, L.E.H.S., REHS/R.S., Supervisor
Groundwater Management Section
Well & Septic Program

cc: Howard County Dept. of Inspections, Licenses, and Permits
Community Hygiene Program
File

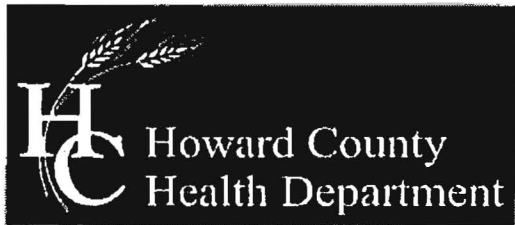

Bureau of Environmental Health

8930 Stanford Boulevard, Columbia, MD 21045

Main: 410-313-2640 | Fax: 410-313-2648

TDD 410-313-2323 | Toll Free 1-866-313-6300

www.hchealth.org

Facebook: www.facebook.com/hocohealth

Twitter: HowardCoHealthDep

Maura J. Rossman, M.D., Health Officer

TO ALL INTERESTED PARTIES

When submitting a well permit application for a proposed well, please indicate one of the following:

Well Site Location:

WALNUT CREEK 123 LINDERA COURT
Subdivision/Property Name Lot # Road Name

The well site, as shown on the attached well site plan, has been staked by

FISHER COLLINS & CARTER, INC.
(professional land surveyor or company employing professional land surveyors)

on 10/5/15
(date)

The well driller, builder or property owner will call the Health Department to schedule a time to meet in the field to verify the proposed well site location.

This sheet, along with two copies of an acceptable well site plan, must be attached to the green well permit application.



I:\2004\04001\dwg\PHASE FOUR FINALS\04001 Phase Four FINAL WELL MAPS.dwg, 9/1/2015 2:36:47 PM, 1:1

LOT

DO NOT REMOVE THIS TAG
DEPARTMENT OF THE ENVIRONMENT
WELL PERMIT NUMBER

HO-15-0148

INFORMATION-GIVE NUMBER AND WRITE
1800 WASHINGTON BLVD
BALTIMORE MARYLAND, 21230

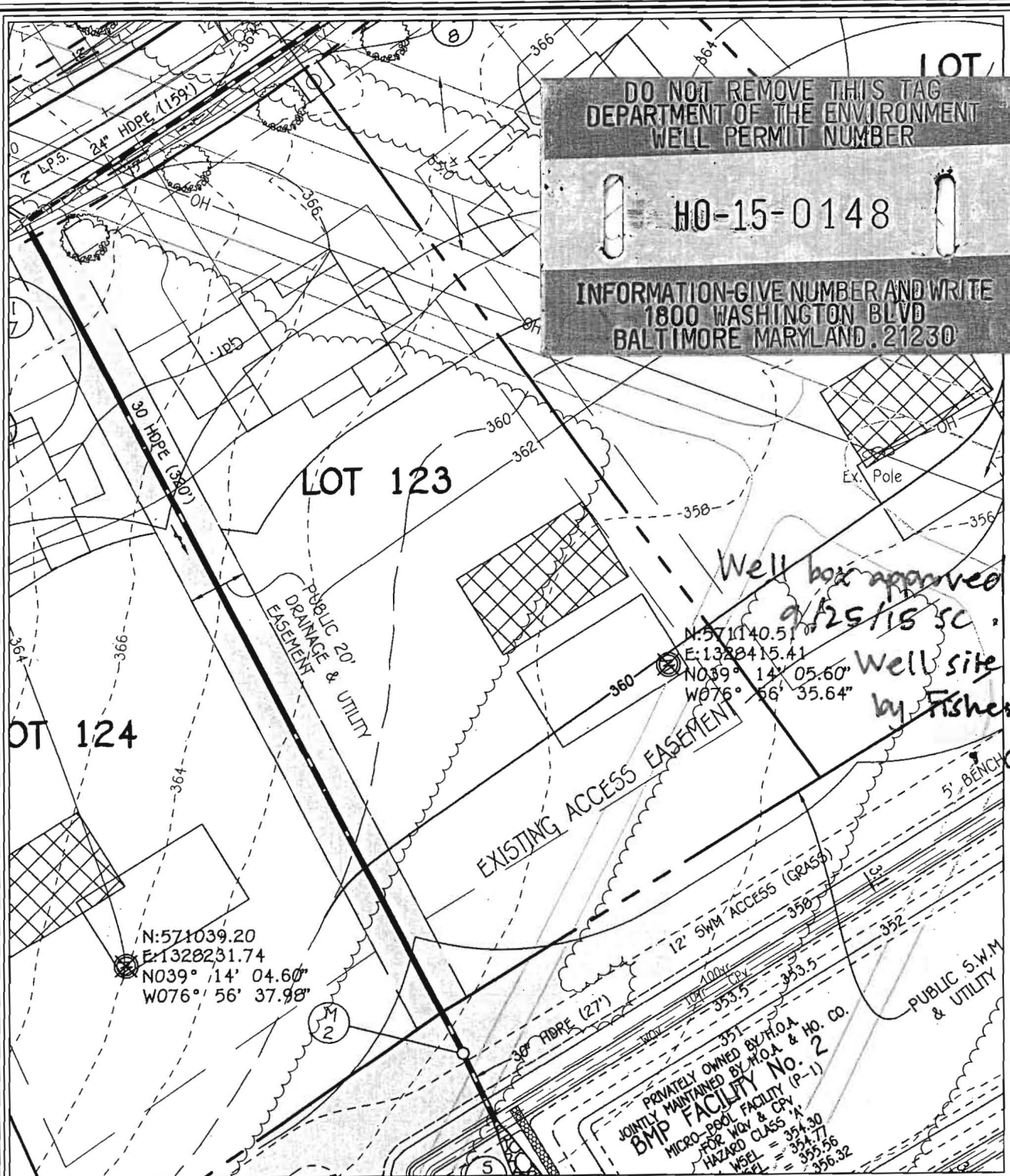

Well box approved
9/25/15 SC
Well site staked
by Fisher, Collins
& Carter

WELL LOCATION INFORMATION:
 NORTHING = 571151.67 EASTING = 1328402.50
 LATITUDE = N 39°14'06" LONGITUDE = W 76°56'36"

LOT 123 WELL MAP
WALNUT CREEK
PHASE FOUR

Lots 23 - 68, Non-Buildable Preservation Parcels
 'C', 'G', 'T', 'K', 'L' And 'M', Buildable Bulk Parcels 'E' And 'H'
 & Non-Buildable Parcel 'J'
 ZONED: RC-DEO & RR-DEO
 TAX MAP No. 28 GRID Nos. 4, 5, 10-12, 17, AND 18 PARCEL No. 49
 FIFTH ELECTION DISTRICT HOWARD COUNTY, MARYLAND
 DATE: SEPTEMBER 1, 2015 SCALE: 1"=50'

FISHER, COLLINS & CARTER, INC.
 CIVIL ENGINEERING CONSULTANTS & LAND SURVEYORS
 CENTENNIAL SQUARE OFFICE PARK - 10272 BALTIMORE NATIONAL PIKE
 ELLICOTT CITY, MARYLAND 21042
 (410) 461 - 2955

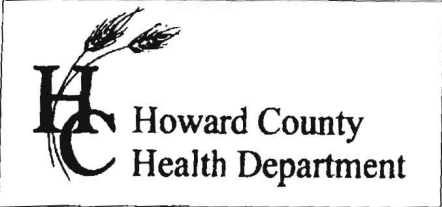

7178 Columbia Gateway Dr., Columbia, MD 21046
(410) 313-2640 Fax (410) 313-2648
TDD (410) 313-2323 Toll Free 1-866-313-6300
website: www.hchealth.org

Peter L. Bielson, M.D., M.P.H., Health Officer

TO ALL INTERESTED PARTIES

When submitting a well application for a proposed well for new construction, please indicate one of the following:

Well Site Location:

Walnut Creek 123 Lindera Court
Subdivision/Property Name Lot # Road Name

The well site has been staked by Fisher, Collins and Carter, Inc.,
(professional land surveyor or company employing professional land surveyors)
on 09/17/15 (date) and does not require a site inspection.

The well driller, builder or property owner will call the Health Department
to schedule a time to meet in the field to verify the proposed well site
location.

This sheet, along with two copies of an acceptable well site plan, must be attached to the green well permit application.

Revised 3/11/07

Water Testing Laboratories

P.O. Box 712
Stevensville, MD 21666
410-643-7711

of Maryland, Inc.

N V Homes
C/O Robert Feezer Co.
6321 Barnett Avenue
Sykesville, Md 21784

Reporting Date: 6/20/2017
Report #: M5234

Submitted Sample Address: Walnut Creek
5045 Lindera Court
Ellicott City, MD

Submitted Sample Source: Holding tank-well cap intact & no devices used ✓
Date / Time Collected: 6/14/2017 01:05 PM ✓
Sample Type: Drinking Water
Sampler/Company: K. Lee 4827KL, WTL of MD
Field Record: Chlorine residual: Absent Clear when drawn pH: 6.7
Well Tag #: HO-17-0148

Analytical Results

Parameter	Result	Units	Report Limit	Standard	Standard Type
Total Coliform Bacteria	Absent	Coliforms/100 ml	Present/Absent	Absent	EPA Primary MCL
<i>E. Coli</i> Bacteria	Absent	Coliforms/100 ml	Present/Absent	Absent	EPA Primary MCL
Nitrate as N	1.9	mg/L	0.5	10	EPA Primary MCL
Sand	Absent	mg/L or Absent	mg/L or Absent	< 5 mg/L*	MD Well Reg.
Turbidity	0.9	NTU	0.5	< 10 NTU*	MD Well Reg.

Notes:

- Bacteriological analysis of this sample indicates this water is safe for human consumption.
- Results in **BOLD** exceed the MCL, Action Level or MD well regulation.
- Samples received and examined within EPA's recommended holding times.
- MCL - Maximum Contaminant Level
- ND - Not Detected.
- * Sand and turbidity standard for new wells - See Code of Maryland Regulations (COMAR) 26.04.04.16E(5). If sand is present, it is analyzed to determine amount of sand in mg/L.
- MCL Type -
EPA Primary: The maximum contaminant level which is the highest level of contaminant that is allowed in drinking water. Primary MCLs are enforceable standards.
EPA Secondary: Non enforceable guidelines regulating contaminants that cause cosmetic effects (such as skin or tooth discoloration) or aesthetic effects (such as taste or odor) in drinking water.
Action Level: Defined in treatment techniques which are required processes intended to reduce the level of a contaminant in drinking water.
- We certify that the analyses performed for this report are accurate, and that the laboratory tests were conducted by methods approved by the US Environmental Protection Agency and the Maryland Department of the Environment.

Reported by,

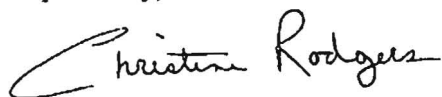

C. Rodgers, Assistant Lab Manager, Microbiology

Reviewed by: 

Williams, Jeffrey

From: Williams, Jeffrey
Sent: Friday, May 16, 2014 12:16 PM
To: Tim Feaga
Subject: Walnut Creek Radium testing
Attachments: Walnut Creek radium.pdf, Walnut Creek radium_2.pdf

Hi Tim. I met with Bert regarding possible easement of radium testing at all lots in Walnut Creek. I've attached a map showing the additional lots that we would like to still be tested to ensure that there is not an area of concern in the remaining lots. The lots in the green cloud have been tested and passed. The lots in the red cloud are lots that we would like to be tested. The lots at the top corner (82-86, 90-94) fall within the radium testing boundary. We want the lots near the river tested to prove whether the stream is in fact acting as a natural buffer from the positive tests on the other side and the passing lots above them. Furthermore, we'd like some representative lots tested in the other section near the upper testing boundary to prove that there are no hot spots. If these are also passing, then we would likely be comfortable waiving the remaining.

We'd be happy to meet with you to discuss if you prefer. Thanks.

Jeff Williams
Program Supervisor, Well & Septic Program
Bureau of Environmental Health
Howard County Health Dept.
410-313-4261
jewilliams@howardcountymd.gov

CONFIDENTIALITY NOTICE

This message and the accompanying documents are intended only for the use of the individual or entity to which they are addressed.

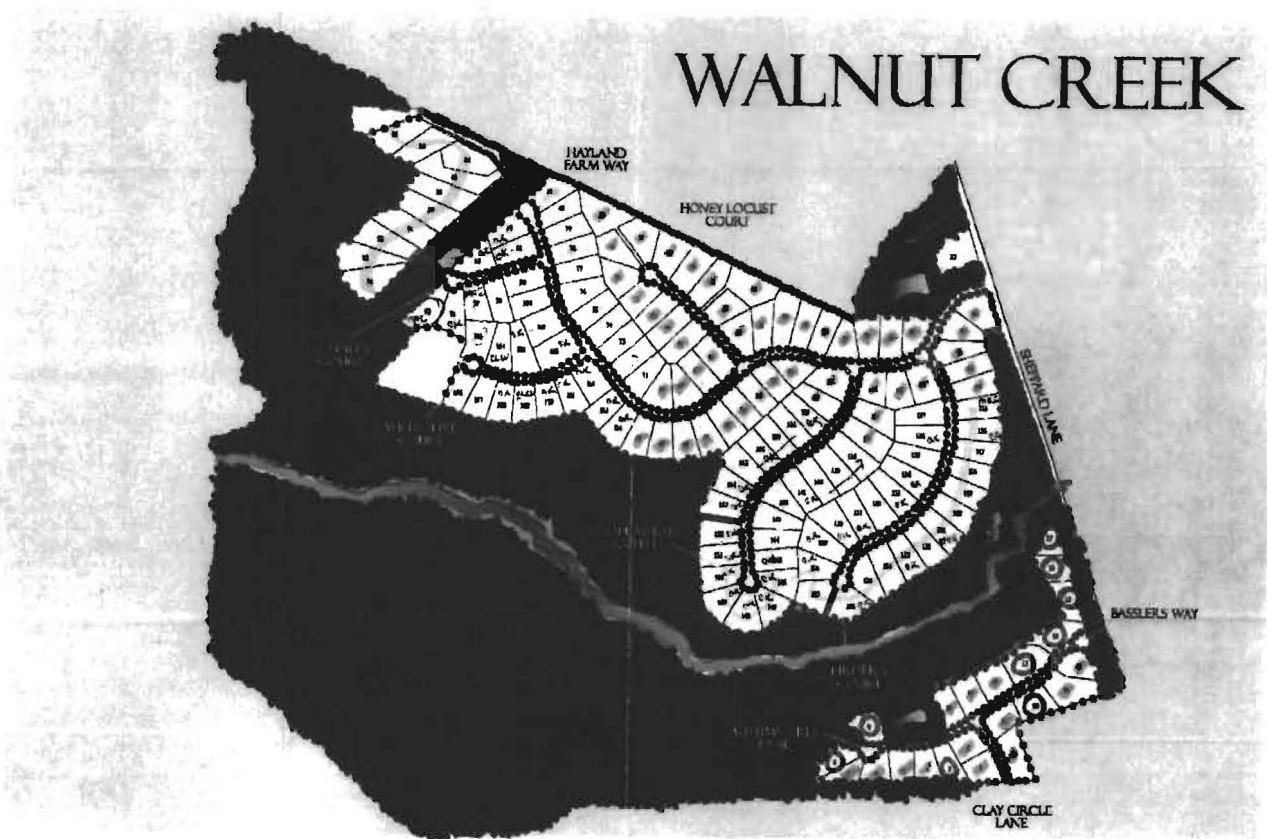

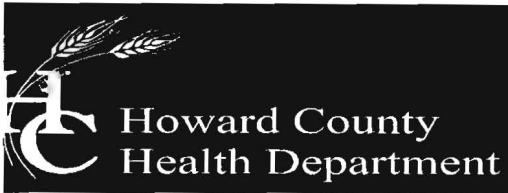

Bureau of Environmental Health

8930 Stanford Boulevard, Columbia, MD 21045

Main: 410-313-2640 | Fax: 410-313-2648

TDD 410-313-2323 | Toll Free 1-866-313-6300

www.hchealth.org

Facebook: www.facebook.com/hocohealth

Maura Rossman, M.D., Health Officer

December 30, 2015

**Bassler Venture
Attn. Tim Feaga
15950 North Avenue, P.O. Box 482
Lisbon, Maryland 21765**

**RE: Walnut Creek Lot 123
Lindera Court
Well Tag: HO - 15 - 0148**

Dear Mr. Feaga:

A sample was collected during a yield test on November 9, 2015 and submitted to the Department of Health & Mental Hygiene Laboratories to assess the possible presence of **Gross Alpha** and **Gross Beta** in the future well water supply. **Gross Alpha** and **Gross Beta** measure the total alpha and beta particle activity in a water supply. These naturally occurring radioactive nuclides have been demonstrated to be present in a certain type of geologic formation known as the Baltimore Gneiss which exists in your area of development within the County.

Results from this screening revealed a **Gross Alpha** of $< 2.0 \pm 0.0$ picocuries/liter (pCi/L), while the **Gross Beta** level was $< 4.0 \pm 0.0$ pCi/L. The **Gross Alpha** result was below its **maximum contaminant level (MCL)** of **15 pCi/L**, while the **Gross Beta** level was below its targeted value of **50 pCi/L** (roughly equivalent to the **annual dose rate** of **4 millirems/year**).

At the time of testing and with respect to these parameters, the future well water supply **meets** EPA regulatory standards. Additional testing **for these parameters** will not be required to secure the future Use & Occupancy. **Please note** that other standard testing parameters (bacteria, nitrate, turbidity and sand) will still be required to help secure Use & Occupancy.

A copy of the test results is enclosed for your information. Please call this office at **410-313-1773** if you have any further questions.

Sincerely,

A handwritten signature in black ink that reads 'Bert Nixon'.

Bert Nixon, Director
Bureau of Environmental Health

✓ Enclosure
cc: Property file

SEND REPORT TO: Bert Nixon
 Howard Co. Health Dept.
 Bureau of Environmental Health
 8930 Stanford Blvd.
 Columbia, MD 21045

State of Maryland
 DHMH - Laboratories Administration
 Division of Environmental Chemistry
RADIATION LABORATORY
 1770 Ashland Avenue
 Baltimore, Maryland 21205

Lab No.
 E000820 2102

LABORATORY ANALYSIS REQUEST FORM

Plant/Site Name: Walnut Creek - Lot 123 County: Howard

Sample Source: Lindera Ct Location: 110-15-0148

(Well no., lab sink, sample tap, etc.)

Radon-222 Bottle A _____ Radon-222 Field Blank Bottle A _____
 Bottle B _____ Bottle B _____

County 13 Plant No.

--	--	--	--	--	--	--	--	--	--

CHECK (one per Box)

Type	Service	Point of Collection	Testing
Drinking Water <input checked="" type="checkbox"/>	Community <input type="checkbox"/>	Source (Raw) <input type="checkbox"/>	Emergency <input type="checkbox"/>
Landfill <input type="checkbox"/>	Non-Community <input type="checkbox"/>	Distribution (treated) <input type="checkbox"/>	Routine <input checked="" type="checkbox"/>
Stream <input type="checkbox"/>	Private <input checked="" type="checkbox"/>	MCL <input type="checkbox"/>	Recheck <input type="checkbox"/>
Other <input type="checkbox"/>	Other <input type="checkbox"/>		Special <input type="checkbox"/>

Submitters Code:

--	--

 Federal Project: S

Collector: S. Collins Telephone No.: 410-313-6287

Date Collected: 11/9/15 Time Collected: 10 a.m. _____ p.m.

Field pH: _____ Field Chlorine: _____

Nitric Acid Preserved: Yes No Iced: Yes No

Remarks: Sample taken during yield

✓	TEST	EPA Code	Lab No.	Method No.	Results (pCi/L)	Date Analyzed	Analyst	Date Reported
<input checked="" type="checkbox"/>	Gross Alpha	4000	0820	EPAG000	<2.0	11/12/15	JS	11/12/15
<input checked="" type="checkbox"/>	Gross Beta	4100	0820	EPAG000	<2.0	11/12/15	JS	11/12/15
<input type="checkbox"/>	Radium-226	4020						
<input type="checkbox"/>	Radium-228	4030						
<input type="checkbox"/>	Total Uranium	4006						
<input type="checkbox"/>	Radon-222 (Bottle A)	4004						
<input type="checkbox"/>	Radon-222 (Bottle B)	4004						
<input type="checkbox"/>	Radon Field Blank A	4004						
<input type="checkbox"/>	Radon Field Blank B	4004						
<input type="checkbox"/>	Tritium							
<input type="checkbox"/>								
<input type="checkbox"/>								

Date Received: 11/10/15 Received By: JM JS
 Data Release Signature: Deborah Miller - JMR Date: 11/16/15

Lab Use Only	Yes	No	N/A
Sample Intact upon arrival?	✓		
Sample pH <2.0?	✓		
Received within holding time?	✓		

•Tel. No.: (443) 681-3766 •Fax No.: (443) 681-4507

FORM REVISED 05/15
 DHMH 4540 01/13

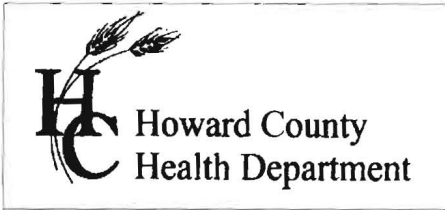

7178 Columbia Gateway Dr., Columbia, MD 21046
(410) 313-2640 Fax (410) 313-2648
TDD (410) 313-2323 Toll Free 1-866-313-6300
website: www.hchealth.org

Peter L. Bielson, M.D., M.P.H., Health Officer

TO ALL INTERESTED PARTIES

When submitting a well application for a proposed well for new construction, please indicate one of the following:

Well Site Location:

<u>Walnut Creek</u>	<u>123</u>	<u>Lindera Court</u>
Subdivision/Property Name	Lot #	Road Name

- The well site has been staked by Fisher, Collins and Carter, Inc.,
(professional land surveyor or company employing professional land surveyors)
on 09/17/15 (date) and does not require a site inspection.
- The well driller, builder or property owner will call the Health Department to schedule a time to meet in the field to verify the proposed well site location.

This sheet, along with two copies of an acceptable well site plan, must be attached to the green well permit application.

Revised 3/11/07

I:\2004\040001\dwg\PHASE FOUR FINALS\040001 Phase Four FINAL WELL MAPS.dwg, 9/1/2015 2:36:47 PM, 1:1

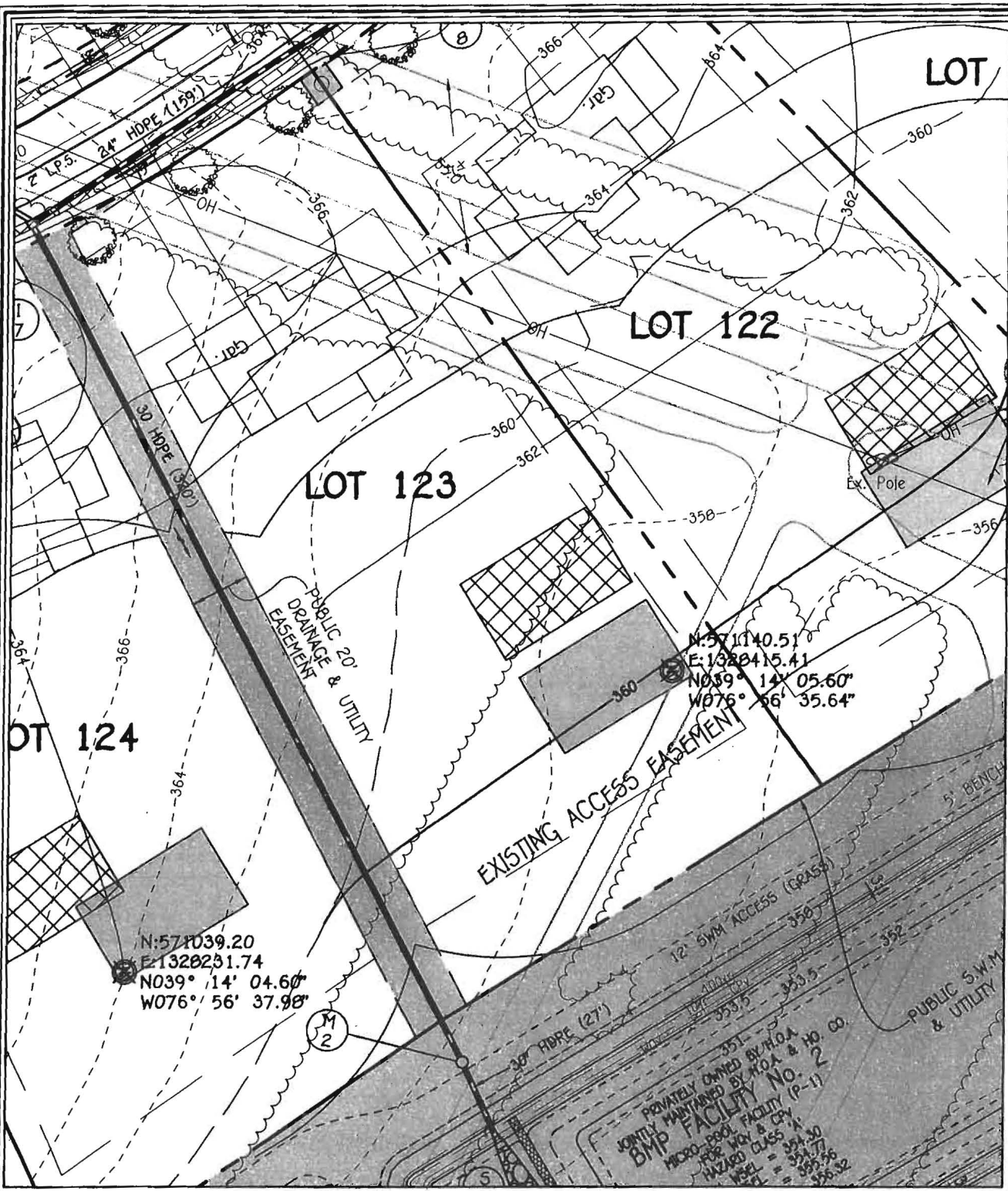

WELL LOCATION INFORMATION:
 NORTHING = 571151.67 EASTING = 132040.51
 LATITUDE = N 39° 14' 06" LONGITUDE = W 76° 56' 36"

**LOT 123 WELL MAP
 WALNUT CREEK
 PHASE FOUR**

Lots 23 - 60, Non-Buildable Preservation Parcels
 'C', 'G', 'T', 'K', 'L' And 'M', Buildable Bulk Parcels 'E' And 'H'
 & Non-Buildable Parcel 'J'
 ZONED: RC-DEO & RR-DEO

TAX MAP No. 20 GRID Nos. 4, 5, 10-12, 17, AND 18 PARCEL No. 49
 FIFTH ELECTION DISTRICT HOWARD COUNTY, MARYLAND
 DATE: SEPTEMBER 1, 2015 SCALE: 1"=50'

FISHER, COLLINS & CARTER, INC.
 CIVIL ENGINEERING CONSULTANTS & LAND SURVEYORS
 CENTENNIAL SQUARE OFFICE PARK - 10272 BALTIMORE NATIONAL PIKE
 ELICOTT CITY, MARYLAND 21042
 (410) 461 - 2055

PRIVATELY OWNED BY H.O.A.
 JOINTLY MAINTAINED BY H.O.A. & H.C.
BMP FACILITY No. 2
 MICRO-PPOOL FACILITY (P-1)
 FOR WY & CRV
 HAZARD CLASS: 1
 WEL: 351.77
 TEL: 351.50
 350.32