

Percolation Certification Plan

1" = 50'

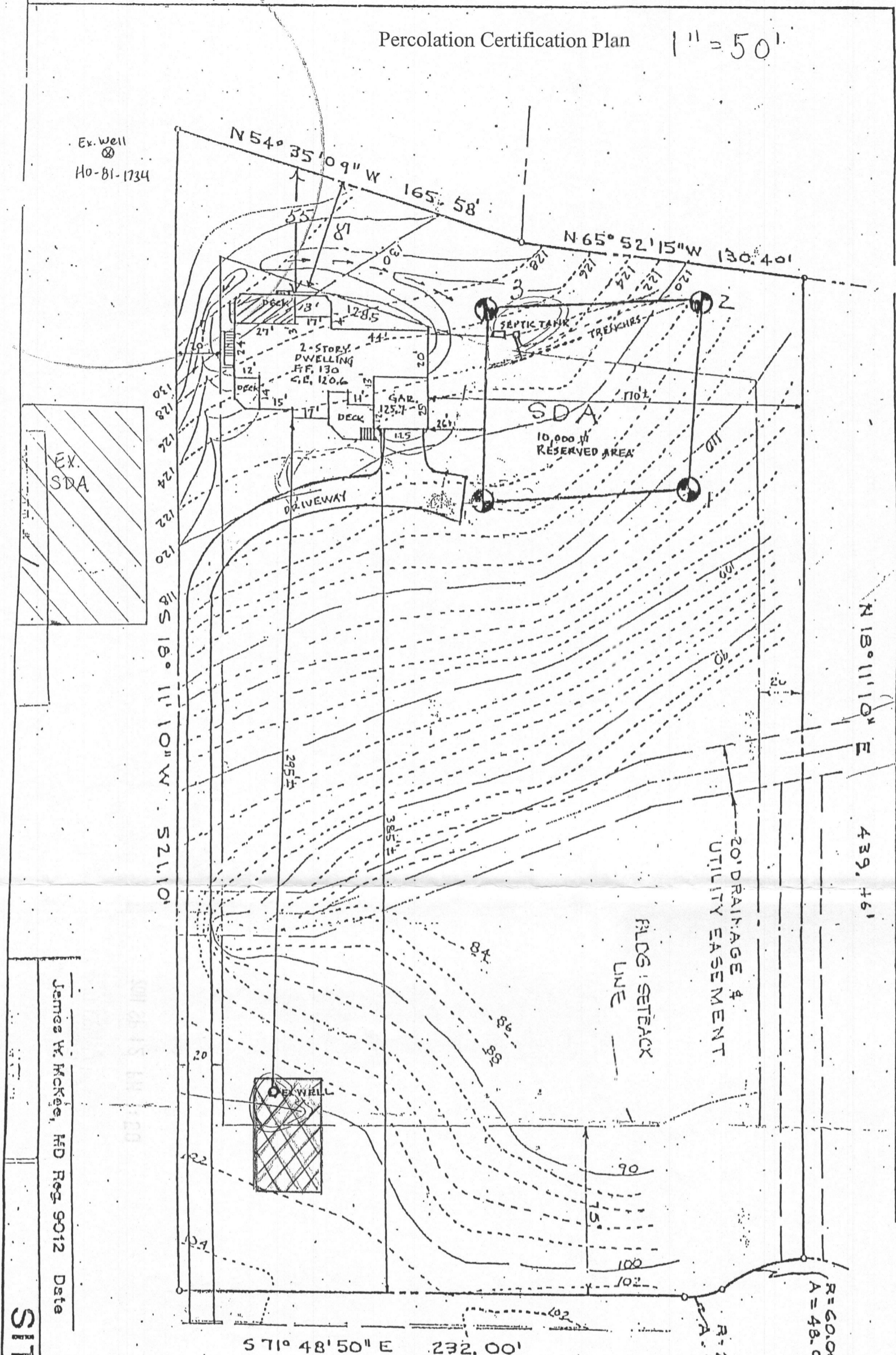

2598 LOUANNE COURT.
(50' R/W)



Proposed wellbox



Passed Perc Test 1985

"Approved For Private Water and Private Sewerage Systems"
Bryan for Peter Bellman 9/16/2011
Health Officer, Howard County Health Dept. Date

SW HB

- Any changes to a private sewage easement shall require a revised percolation certification plan
 - The topography of this plat is taken from a 1985 Plat Plan and is verified to accurately represent the relative changes on the subject property
 - All wells and septic systems located within 100' of the property boundaries and 200' down gradient of any wells and/or septic systems have been shown
 - The purpose of this plan is to obtain a building permit for finishing a basement. There will be no footprint change to the existing house.
 - The lot(s) shown hereon complies/comply with the minimum ownership width and lot area as required by the Maryland Department of Environment
- "This area designates a private sewage disposal area of at least 10,000 sq. ft. as required by the Maryland Department of Environment for individual sewage disposal. Improvements of any nature in this area are restricted. This sewage disposal area shall become null and void upon connection to a public sewerage system. The County Health Officer shall have authority to grant adjustments to the private sewage easement. Recordation of a revised sewage easement shall not be necessary."

"I certify that the information shown hereon is based on field work performed by me or under my direct supervision, and is correct, to the best of my knowledge and belief."

Bob G
09/12/11

SITE PL

James W. McKee, HD Reg. 9012 Date

Percolation Certification Plan

1" = 50'

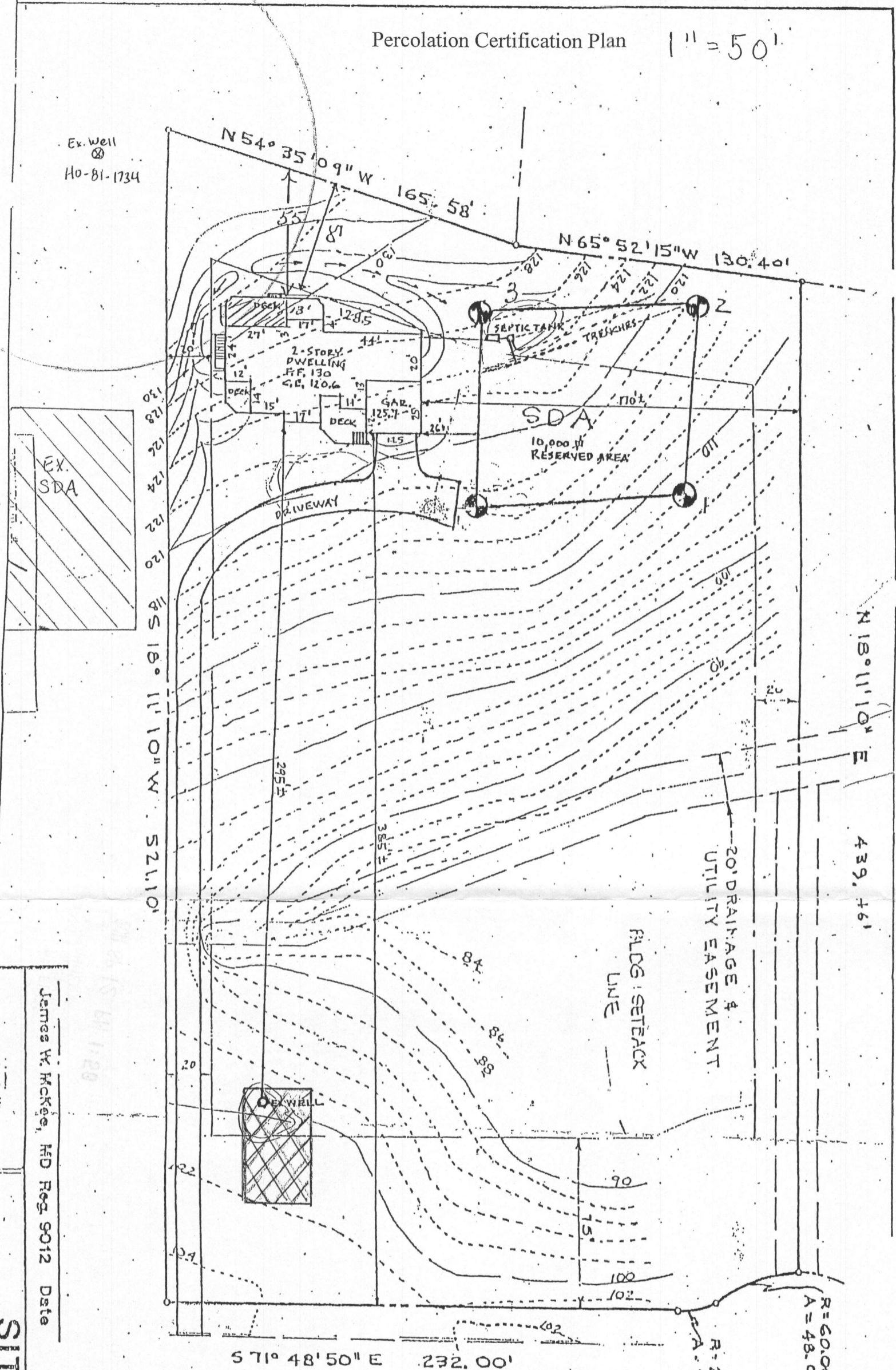

2598 LOUANNE COURT.
(50' R/W)



Proposed well box



Passed Perc Test 1985

Approved For Private Water and Private Sewerage Systems
 [Signature] Health Officer, Howard County Health Dept. Date 9/16/2011

- Any changes to a private sewage easement shall require a revised percolation certification plan
- The topography of this plat is taken from a 1985 Plat Plan and is verified to accurately represent the relative changes on the subject property
- All wells and septic systems located within 100' of the property boundaries and 200' down gradient of any wells and/or septic systems have been shown
- The purpose of this plan is to obtain a building permit for finishing a basement. There will be no footprint change to the existing house.
- The lot(s) shown hereon complies/comply with the minimum ownership width and lot area as required by the Maryland Department of Environment



"This area designates a private sewage disposal area of at least 10,000 sq. ft. as required by the Maryland Department of Environment for individual sewage disposal. Improvements of any nature in this area are restricted. This sewage disposal area shall become null and void upon connection to a public sewerage system. The County Health Officer shall have authority to grant adjustments to the private sewage easement. Recordation of a revised sewage easement shall not be necessary."

"I certify that the information shown hereon is based on field work performed by me or under my direct supervision, and is correct, to the best of my knowledge and belief."

[Signature]
09/12/11

James W. McKee, HD Reg. 9012 Date

SITE PL