

C1 3438

SEQUENCE NO. (MDE USE ONLY)

STATE OF MARYLAND WELL COMPLETION REPORT

THIS REPORT MUST BE SUBMITTED WITHIN 45 DAYS AFTER WELL IS COMPLETED.

(THIS NUMBER IS TO BE PUNCHED IN COLS. 3-6 ON ALL CARDS)

FILL IN THIS FORM COMPLETELY PLEASE TYPE

COUNTY NUMBER

ST/CO USE ONLY DATE RECEIVED MM 03 DD 29 YY 11

DATE WELL COMPLETED 07 19 10

Depth of Well 540 (TO NEAREST FOOT)

PERMIT NO. FROM "PERMIT TO DRILL WELL" 10-95-1700

OWNER: Stroud last name; 2590 Lou Anne Court first name; TOWN: West Friendship; SUBDIVISION: Friendship Manor; SECTION: ; LOT: 26

WELL LOG table with columns: DESCRIPTION, FEET (FROM, TO), check if water bearing. Rows include Soft brown, Hard gray tan, Hard gray, Med. Hard gray, Hard Gray, Med. hard gray, Hard gray.

GROUTING RECORD: WELL HAS BEEN GROUTED (Y), TYPE OF GROUTING MATERIAL (CM), NO. OF BAGS (5), NO. OF POUNDS (1470), GALLONS OF WATER (90), DEPTH OF GROUT SEAL (0 to 50 ft).

CASING RECORD: MAIN CASING TYPE (PL), Nominal diameter top (main) casing (0 inch), Total depth of main casing (51 feet).

OTHER CASING (if used) table with columns: diameter inch, depth (feet) from, to.

SCREEN RECORD: screen type or open hole (ST), diameter (56 inch), depth (60 feet).

DEPTH (nearest ft.) table with columns: 1-21, 23-26, 30-32, 38-41, 45-47, 51. Includes slot size and diameter of screen.

MDE USE ONLY (NOT TO BE FILLED IN BY DRILLER): GRAVEL PACK, TELESCOPE CASING, LOG INDICATOR, OTHER DATA.

PUMPING TEST: HOURS PUMPED (3), PUMPING RATE (10.0 gal. per min.), METHOD USED TO MEASURE PUMPING RATE (Timer), WATER LEVEL (49 ft. before, 300 ft. when pumping).

PUMP INSTALLED: DRILLER INSTALLED PUMP (YES), TYPE OF PUMP INSTALLED (S), CAPACITY: GALLONS PER MINUTE (15), PUMP HORSE POWER (1.5), PUMP COLUMN LENGTH (375).

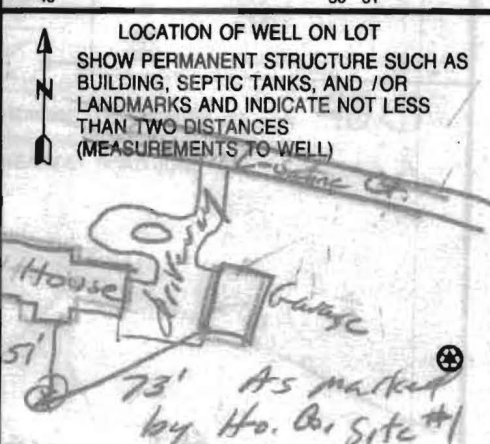

NUMBER OF UNSUCCESSFUL WELLS: 0; WELL HYDROFRACTURED (Y); A WELL WAS ABANDONED AND SEALED (A); ELECTRIC LOG OBTAINED (E); TEST WELL CONVERTED TO PRODUCTION WELL (P); DRILLERS LIC. NO. MW D 304; DRILLERS SIGNATURE David Kelly; LIC. NO. MW D 564; SITE SUPERVISOR Matt Moffitt.

B 1 7153

SEQUENCE NO. (MDE USE ONLY)

STATE OF MARYLAND APPLICATION FOR PERMIT TO DRILL WELL 533301 please type

STATE PERMIT NUMBER

Ho - 95 - 1920 fill in this form completely 79

Date Received (APA)

OWNER INFORMATION

8 MM DD YY 13 Stroud Ralph 15 Last Name Owner First Name 34 2590 LouAnne Court 21794 36 Street or RFD West Friendship MD 55 57 Town 70 State 72 Zip 76

B 3

LOCATION OF WELL

8 COUNTY Howard 21 Friendship Manor 23 SUBDIVISION 42 SECTION 44 46 LOT 48 50 26 West Friendship 52 NEAREST TOWN 71 MILES FROM TOWN (enter 0 if in town) 1 M I 73 76 77 78

DRILLER INFORMATION

Driller's Name David Kelly M W D 304 76 License No. 81 Firm Name Jones Well Drilling, Inc. 3700 Bush Rd. Jarr. MD21084 Address David Kelly 6-17-10 Signature Date

B 4

1 2 DIRECTION OF WELL FROM TOWN (CIRCLE BOX)

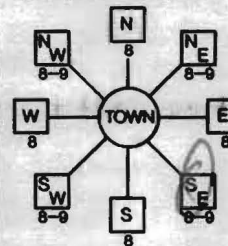

2590 LouAnne Court 11 NEAR WHAT ROAD 30 ON WHICH SIDE OF ROAD (CIRCLE APPROPRIATE BOX) NORTH 32 EAST WEST SOUTH 34 320 37 DISTANCE FROM ROAD ENTER FT OR MI 38 39 TAX MAP: 15 BLK: PARCEL 235

B 2 WELL INFORMATION APPROX. PUMPING RATE (GAL. PER MIN.) 4 8 400 12 AVERAGE DAILY QUANTITY NEEDED (GAL. PER DAY) 14 20

USE FOR WATER (CIRCLE APPROPRIATE BOX)

- (D) DOMESTIC POTABLE SUPPLY & RESIDENTIAL IRRIGATION (F) FARMING (LIVESTOCK WATERING & AGRICULTURAL IRRIGATION) (I) INDUSTRIAL, COMMERCIAL, DEWATERING (P) PUBLIC WATER SUPPLY WELL (T) TEST, OBSERVATION, MONITORING (G) GEO-THERMAL

NOT TO BE FILLED IN BY DRILLER HEALTH DEPARTMENT APPROVAL

Howard (13) COUNTY NAME COUNTY NO. STATE SIGNATURE INSERT S 41 DATE ISSUED 6/29/10 Kim M. Vail 4/29/18 43 MM DD YY 48 CO SIGNATURE EXP. DATE NORTH GRID 50 000 EAST GRID 57 000 55 63

APPROXIMATE DEPTH OF WELL 24 300 28 FEET

APPROXIMATE DIAMETER OF WELL 6 NEAREST INCH

METHOD OF DRILLING (circle one)

BORED (or Augered) JETTED Jetted & DRIVEN 30 AIR-ROTary AIR-PERCussion ROTARY (Hydraulic Rotary) 37 CABLE REVERSE-ROTary DRIVE-POINT other

REPLACEMENT OR DEEPEMED WELLS (CIRCLE APPROPRIATE BOX)

(N) THIS WELL WILL NOT REPLACE AN EXISTING WELL (Y) THIS WELL WILL REPLACE A WELL THAT WILL BE ABANDONED AND SEALED (S) THIS WELL WILL REPLACE A WELL THAT WILL BE USED AS A STANDBY-CONTACT LOCAL APPROVING AUTHORITY FOR POLICY ON STANDBY WELLS (D) THIS WELL WILL DEEPEM AN EXISTING WELL PERMIT NUMBER OF WELL TO BE REPLACED OR DEEPEMED (IF AVAILABLE) 41 52

Not to be filled in by driller (MDE OR COUNTY USE ONLY)

APPROP. PERMIT NUMBER G PERMIT No. Ho - 95 - 1920 70 71 72 73 74 75 76 77 78 79

SHOW MAJOR FEATURES OF BOX & LOCATE WELL WITH AN X

SOURCES OF DRILLING WATER 1. 2. 3.

WRITE THE BOX NUMBER FROM THE MAP HERE

E 76° 57' 00" 39° 17' 15" N 000 000

DRAW A SKETCH BELOW SHOWING LOCATION OF WELL IN RELATION TO NEARBY TOWNS AND ROADS AND GIVE DISTANCE FROM WELL TO NEAREST ROAD JUNCTION



SPECIAL CONDITIONS Ex well must be sealed per COMAR 26.04.04.11

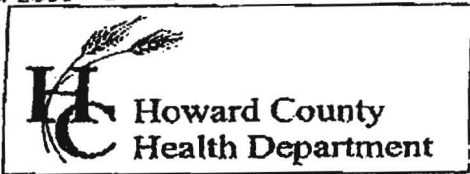

7178 Columbia Gateway Drive, Columbia MD 21046
 (410) 313-2640 Fax (410) 313-2648
 TDD (410) 313-2323 Toll Free 1-866-313-6300
 website: www.hchealth.org

Penny E. Borenstein, M.D., M.P.H., Health Officer

TO ALL INTERESTED PARTIES

When submitting a well permit application for a proposed well for new construction, please indicate one of the following:

Well Site Location: 2590 Lou Anne Court West Friendship, MD 21794
 Subdivision/Property Name Lot# Road Name

The well site has been staked by _____
 (professional land surveyor or company employing professional land surveyors)
 on _____ (date) and does not require a site inspection.

^{Davis & Kelly} The well driller, builder or property owner will call the Health Department to schedule a time to meet in the field to verify the proposed well site location. * Site visit was on 6-8-10 2:00 with Kevin Wolf

This sheet, along with two copies of an acceptable well site plan, must be attached to the green well permit application.

Well stake is in

Revised 3/11/05

2006/03/04

SITE INSPECTION SHEET

OWNER: _____ PHONE #: _____
ADDRESS: 2590 Louanne Ct. CONTRACTOR: Jones well drilling
WELL TAG #: _____
SUBDIVISION: _____ LOT: _____ COUNTY #: (13)
PROPOSAL: out of H₂O

LOCATION DIAGRAM

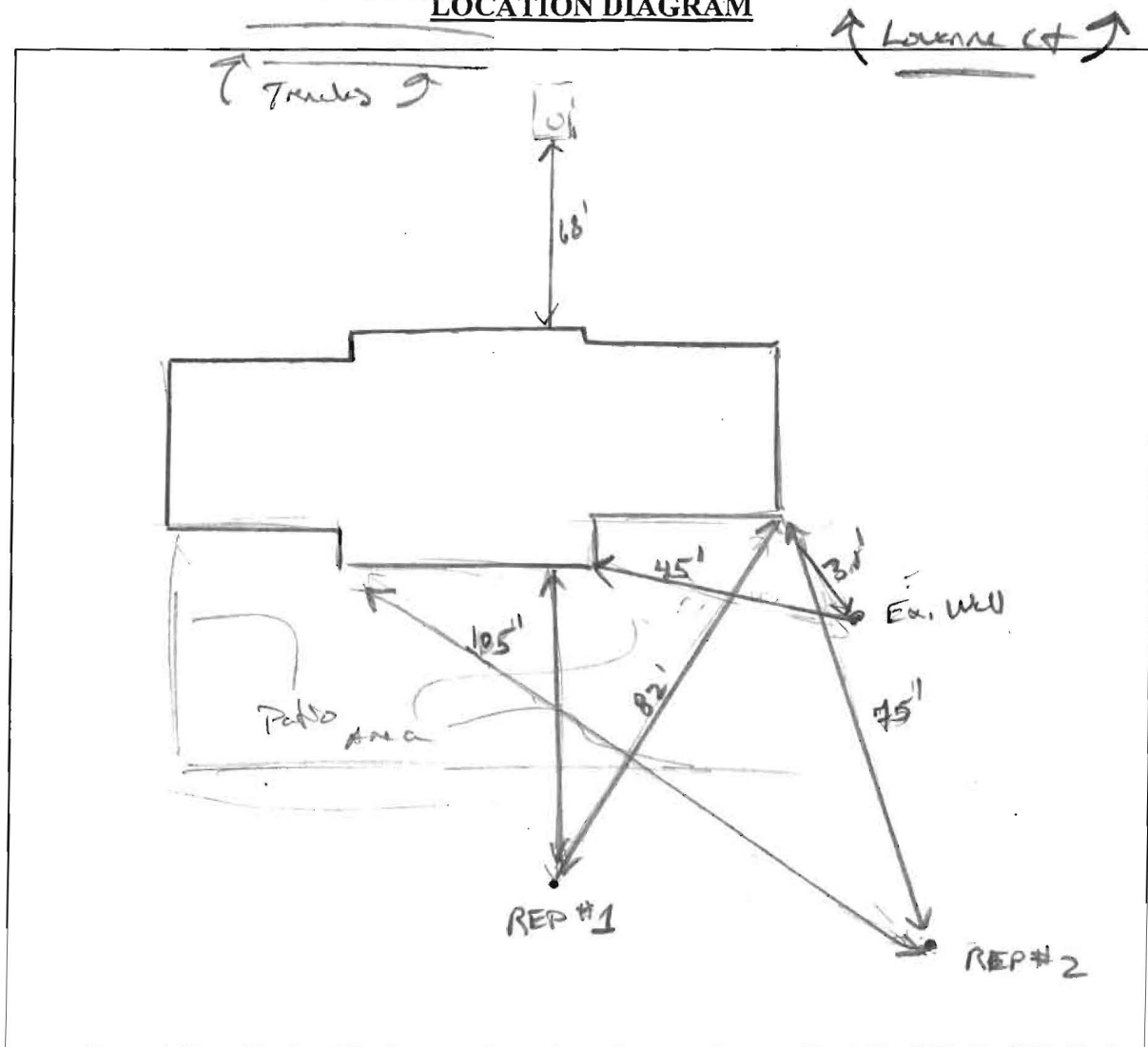

COMMENTS: 6/8/10 Gene Drill 2 locations off of back of house as shown.

DATE: 6/8/10 INSPECTOR: K. Wolf