

Don Car 37199 out

app 8-20-76

HB P 23041

PERMIT

A 22486

SEWAGE DISPOSAL SYSTEM

(566 ALSO A28691)

MARYLAND STATE DEPARTMENT OF HEALTH

HOWARD COUNTY

ELLICOTT CITY

DISTRICT 3

DATE 3/31/76

5/14/76
5/20/76
final
11:30
possible

Recall
Fri
check cap on
cleanout

Pritzker & Scherr

IS PERMITTED TO INSTALL ALTER

ADDRESS 3618 Hickory Avenue, Baltimore, Md. 21211 PHONE 467-0933

A SEWAGE DISPOSAL SYSTEM LOCATED AT

SUBDIVISION ROAD 1650 Marriottsville Road OT

PROPERTY OWNER Mr. & Mrs. Lawrence R. Rachuba

ADDRESS 1650 Marriottsville Road, Marriottsville, Maryland 328-2418

SPECIFICATIONS - barn and training arena - NO LIVING QUARTERS TO BE IN THIS HORSE BARN

DRAIN FIELD DEPTH FEET, BOTTOM AREA SQ. FT.

SEEPAGE PITS ABSORBENT SIDE-WALL AREA SQ. FT.

SEPTIC TANK CAPACITY 1,500 GALLONS

FOR GARBAGE GRINDER, INCREASE DISPOSAL AREA 22% & TANK CAPACITY 50%.

OTHER Two trenches - 65 ft. long - 10 ft. deep with 7 ft. stone and 2 ft. wide.

These trenches are to be parallel - 12 ft. apart and connected in series.

Begin trench 100 ft. from bldg. edge. Trench will follow contour of ground.

NOTE: TRENCH MUST BE INSPECTED BEFORE ANY GRAVEL IS INSTALLED.

NOTE: ALL PIPE FROM BARN TO DISPOSAL AREA MUST BE CAST IRON.

PERMIT VOID AFTER THREE YEARS.

NOTE: INSTALL STAND PIPE ON SEPTIC TANK. STAND PIPE MUST BE 6" IN DIA., CAST IRON,

PLANS APPROVED BY R. Moorefield DATE 2/19/76
CONCRETE OR TERRA COTTA ACCEPTED.

FILL SEPTIC TANK AND DISTRIBUTION BOX WITH WATER BEFORE CALLING FOR AN INSPECTION. COVER NO WORK UNTIL INSPECTED AND APPROVED.

NEITHER THE HOWARD COUNTY COMMISSIONERS NOR THE HEALTH DEPARTMENT IS RESPONSIBLE FOR THE SUCCESSFUL OPERATION OF ANY SYSTEM.

MAY 21 1976 - cap, cleanout - then cover all work HB

MAY 24 1976 - @ 10:45 - cap on cleanout not installed
Recall Fri, May 28 1976 - Remove Final

23041

MARRIOTT'S VILLE RD

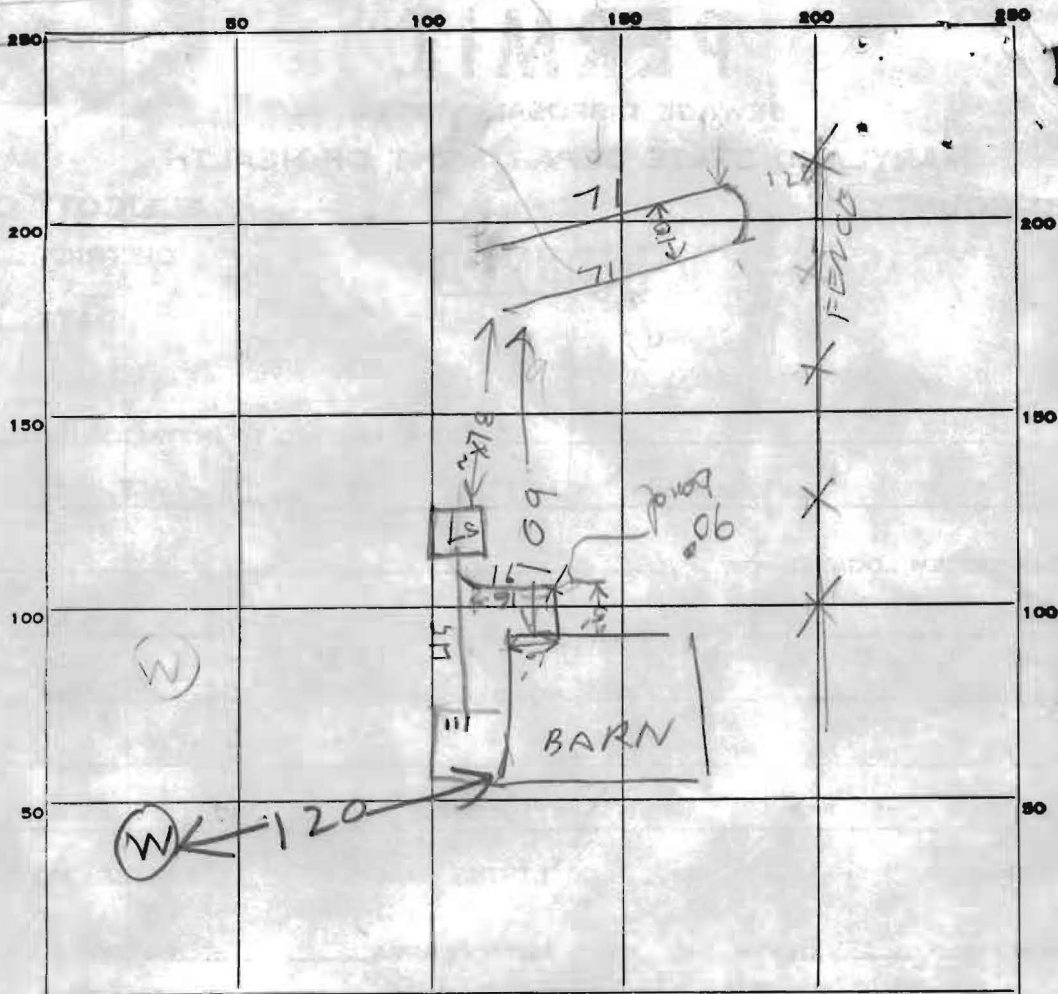

INDICATE NORTH. - NAME ADJOINING ROADWAY AS BASE LINE.

PERMIT CARD _____

SEPTIC TANK, LEVEL 1500 CONCRETE
JAP 3 FT below grade
 DISTRIBUTION BOX, LEVEL _____

ST	line
1	3 At bends
CLEANOUTS <u>NO</u>	
5/28/76 } 1 loose cap Cleanout	
No cap on 1 cleanout	
so No change from	
5/24/76. C.B.D.	

DITCH TILE FIELD, DEPTH 10 FT. TRENCH WIDTH 2 FT.

GRAVEL DEPTH 7 FT IN. TOTAL LENGTH 142 FT.

NUMBER OF TRENCHES 2 TOTAL BOTTOM AREA _____

SEEPAGE PITS, INSIDE DIAMETER _____ FT. DEPTH BELOW INLET _____ FT.

ABSORBENT AREA _____ SQ. FT.

REMARKS 5/11/76 - DITCH OK. ADD STONE/FINISH JOB R/H
OK TO COVER PART OF HOUSE SEWER FOR TRAFFIC R/H
5/14/76 - DITCH & TANK OK. OK TO COVER
PART OF HOUSE SEWER. CALL FOR INSPECTION
OF REST OF SEWERS & CLEANOUTS R/H

MAY 20 1976 - ok to cover all cast iron sewer pipe - need
to cover plastic drain field pipe w one layer of stone then
 DATE SYSTEM APPROVED MAY 21 1976 INSPECTOR hal benson
 PAPER. then call ND for final inspection over

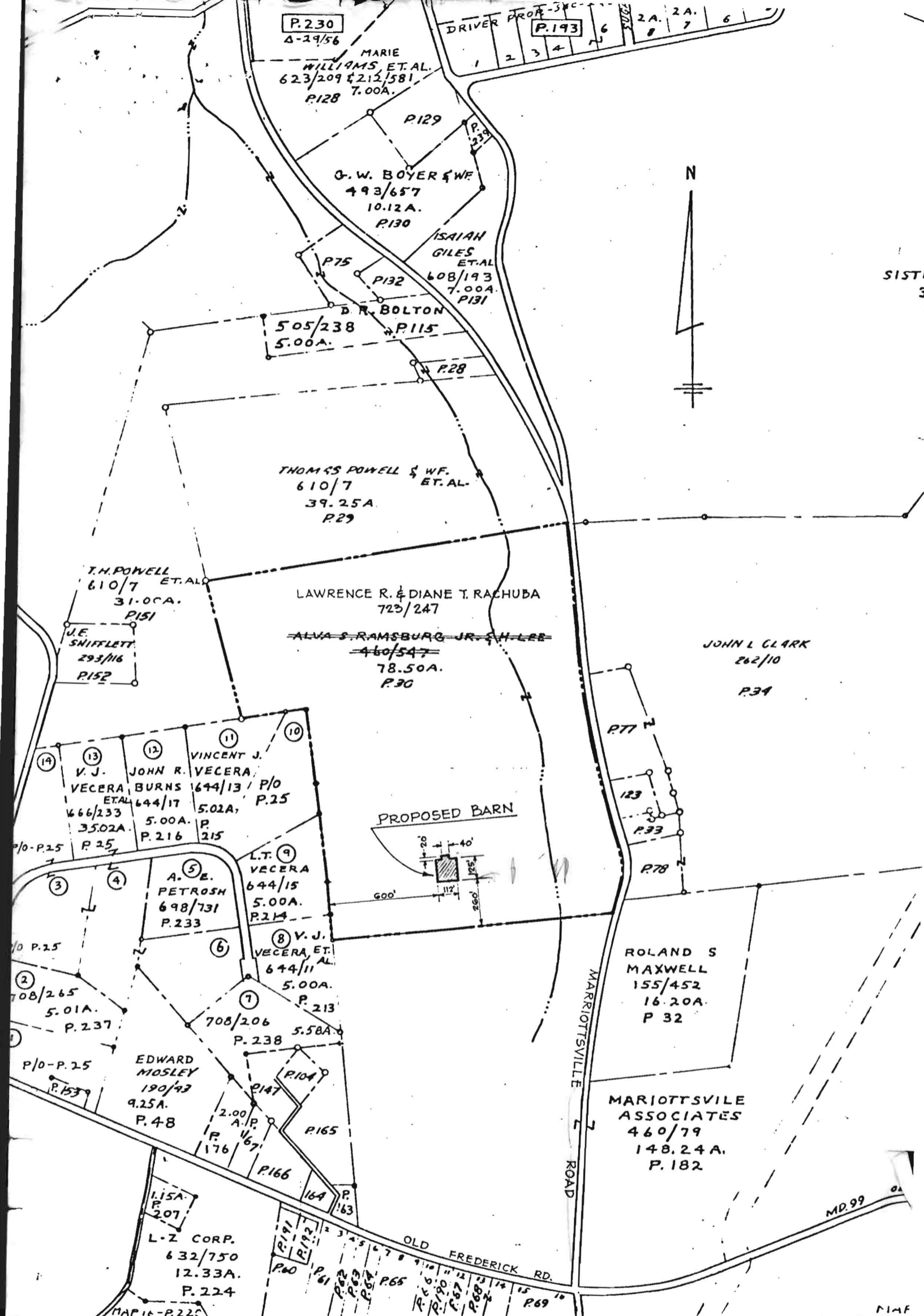

COMPILED BY
DEPT. OF ASSESSMENTS & TAXATION
TAX MAP DIVISION

THE INFORMATION SHOWN HEREON HAS BEEN COMPILED FROM DEED DESCRIPTIONS AND IS NOT AN ACTUAL SURVEY IT SHOULD NOT BE USED FOR LEGAL DESCRIPTIONS USERS NOTING ERRORS ARE URGED TO NOTIFY DEPARTMENT OF ASSESSMENTS & TAXATION, 301 W. PRESTON ST., BALTO. I. MD.

PROPERTY LINE ———
 SUB-DIVISION BOUNDARY - - -
 CONTINUING OWNERSHIP - - -
 PARCEL NUMBER - P. 3

SCALE: 1" = 600'

REVISED TO:	DATE 11-15-74	LIBER 702	BY J. A.	LAST P. NO. 236	PHOT 3DD-1 3DD-1
-------------	------------------	--------------	-------------	--------------------	------------------------

HOWARD COUNTY, MD.
TAX MAP NO. 10 827