

APPLICATION

Boundary plat signed by Reg. Engr.

Sever. must. A 22486
be submitted P _____

SEWAGE DISPOSAL TESTING

STATE OF MARYLAND - DEPARTMENT OF HEALTH AND MENTAL HYGIENE

HOWARD COUNTY HEALTH DEPARTMENT
ENVIRONMENTAL HEALTH SERVICES
P. O. BOX 476, ELLICOTT CITY, MARYLAND 21043
TELEPHONE: 465-5000, EXT. 356

DISTRICT 3
DATE 12/14/75

11/28/75
9:30 A.M.

2 65' trenches, parallel, 12' apart, connect in series
2 Trenches 10' deep, 8' stone, 2' wide; Begin trench
100' from bldg edge. Trench will follow contour of ground.

1500 gal S.T.

2 inspections
2/19/76 R.M.

TO: THE COUNTY HEALTH OFFICER
ELLICOTT CITY, MARYLAND

I HEREBY APPLY FOR THE NECESSARY TEST IN ORDER TO CONSTRUCT (OR RECONSTRUCT) A SEWAGE DISPOSAL SYSTEM.

PROPERTY OWNER Lawrence R. & Diane T. Rachuba

ADDRESS 1650 Marriotsville Road PHONE 328-2418

PROPERTY LOCATION:

SUBDIVISION _____ LOT NO. _____

ROAD AND DESCRIPTION Marriotsville Road, 3/4 mile from
intersection of #99 on left hand side

SIZE OF LOT 78.50 A TYPE BLDG. 2 fixtures
barn & training area NUMBER OF BEDROOMS _____

IF NOT SINGLE RESIDENCE DESCRIBE _____

THE SYSTEM INSTALLED UNDER THIS APPLICATION IS ACCEPTABLE ONLY UNTIL PUBLIC FACILITIES BECOME AVAILABLE.

SIGNATURE OF APPLICANT Mrs. Lawrence Rachuba (Diane T. Rachuba)

APPROVED BY R. Woodfill (P.V.) FOR Trench DATE 2/19/76
(KIND OF SYSTEM)

REJECTED BY _____ FOR _____ DATE _____
(KIND OF SYSTEM)

HOLD PENDING FURTHER TESTS _____ DATE _____

REASONS FOR REJECTION OR HOLDING approved for a barn, no living quarters
approval is based on 2 fixtures only R.M. 12/1/75

Bond permit
signed 1/23/76.

THIS IS NOT A PERMIT

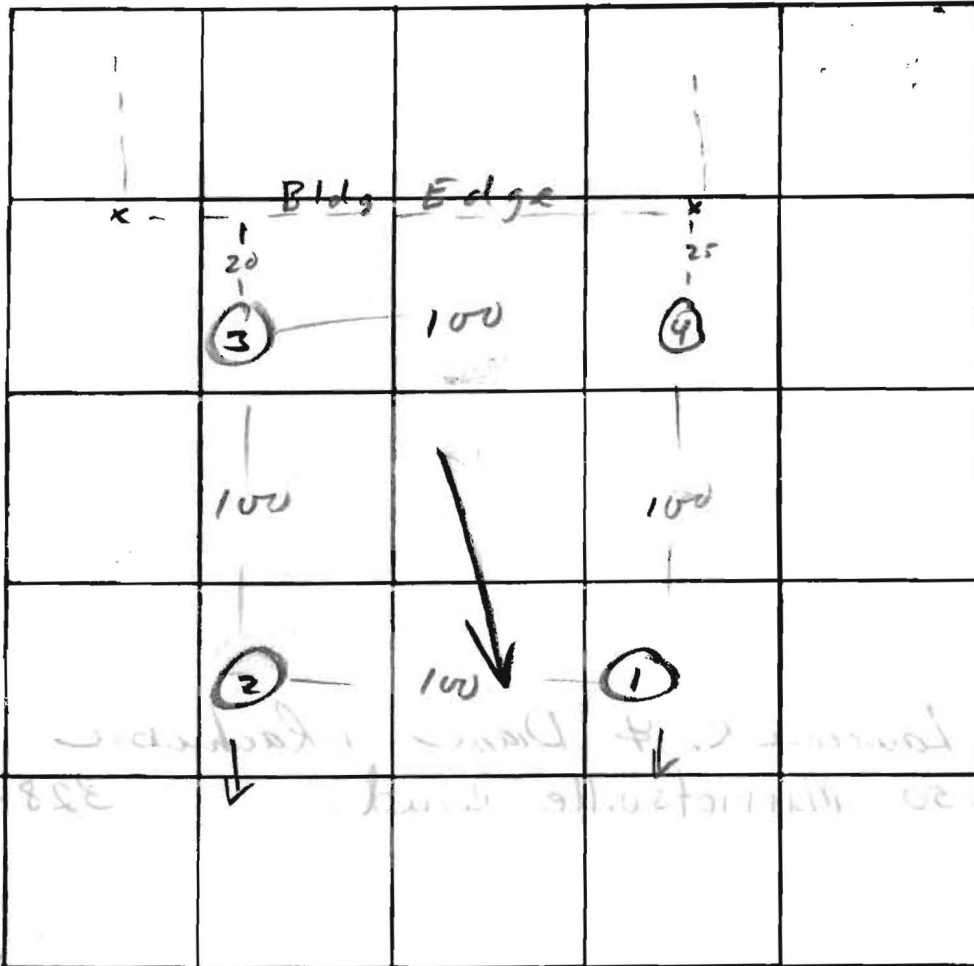

INDICATE NORTH. - NAME ADJOINING ROADWAY AS BASE LINE.

Marriottsville Rd

DATE	TEST NO.	DEPTH	PRE-WET		TEST - 1" DROP		TIME
			START	STOP	START	STOP	
11/28/75	1	3	10 ²⁰	10 ⁴⁵	10 ⁴⁵	11 ¹⁵	30
	1A	13	10 ²³	10 ³¹	10 ³¹	10 ³⁹	8
	2	3	11 ⁰⁰	12 ⁰⁰	12 ⁰⁰	12 ¹²	12
	2A	13	11 ⁵¹	12 ⁰⁴	12 ⁰⁴	12 ²²	23
	3	6	12 ¹⁵	12 ²⁵	12 ²⁵	no Δ < 30	
	3A	11	12 ¹⁵	12 ²⁵	12 ²⁵	← water coming in @ 11"	
	3B	12	water		12 ²⁵		
	3C	2	12 ²⁰				
	4	10	water @ 10	10 ^{1/2}			
	1B	14	vis	dry			

REMARKS _____

TYPE OF SOIL _____

TESTED BY R.M. ALSO PRESENT: (Dinner)

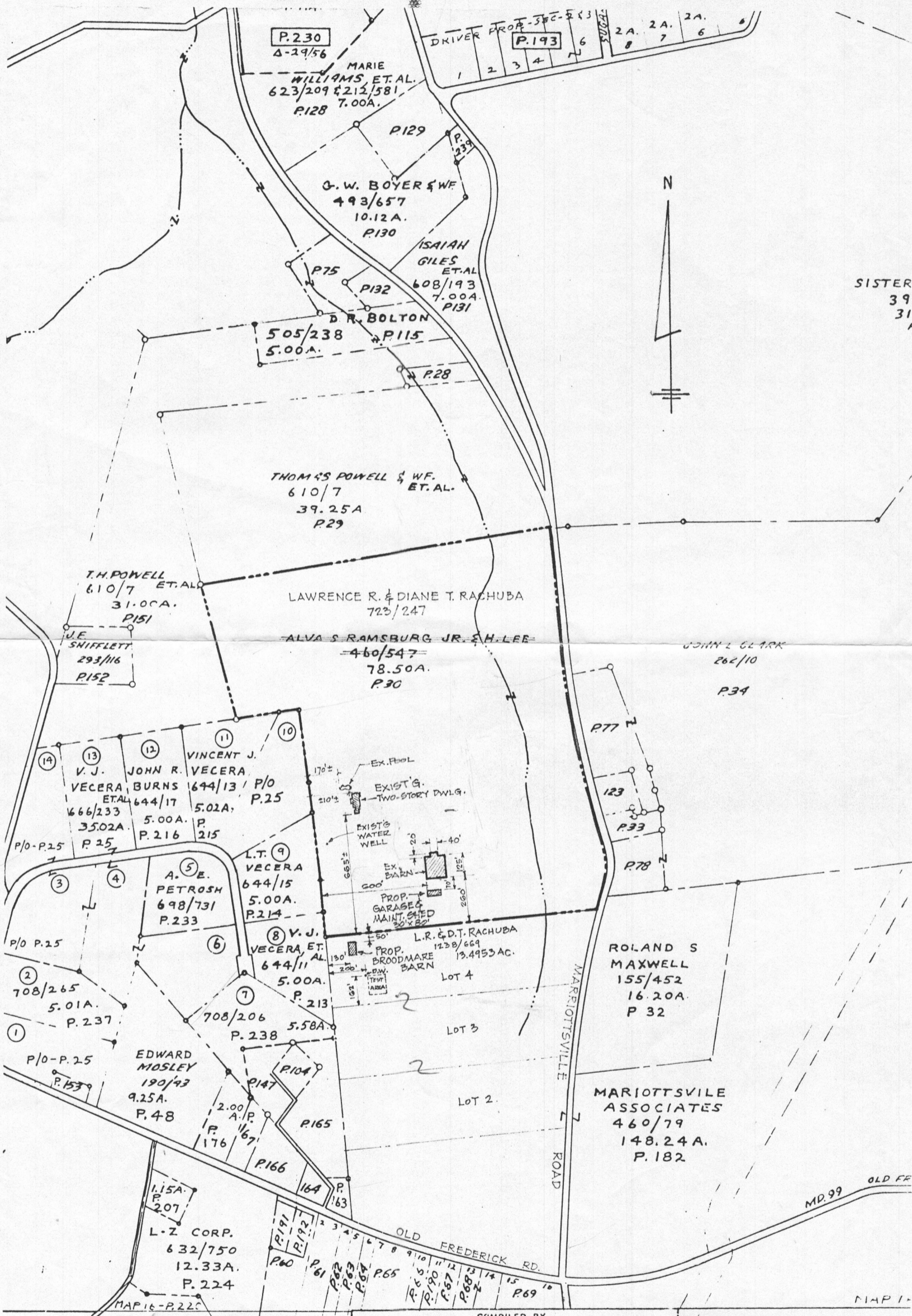

SISTER:
39
31
F

DEPT. OF ASSESSMENTS & TAXATION
TAX MAP DIVISION

THE INFORMATION SHOWN HEREON HAS BEEN COMPILED FROM DEED DESCRIPTIONS AND IS NOT AN ACTUAL SURVEY IT SHOULD NOT BE USED FOR LEGAL DESCRIPTIONS. USERS NOTING ERRORS ARE URGED TO NOTIFY DEPARTMENT OF ASSESSMENTS & TAXATION, 301 W. PRESTON ST., BALTO. 1, MD.

PROPERTY LINE ———
SUB-DIVISION BOUNDARY - - -
CONTINUING OWNERSHIP - Z
PARCEL NUMBER - P. 349

SCALE: 1" = 600'

HOWARD COUNTY, MD.
TAX MAP NO. 10 827

REVISED TO:	DATE 11-15-74	LIBER 702	BY J. A.	LAST P. NO. 236	PHOTO 3DD-130 3DD-93
-------------	------------------	--------------	-------------	--------------------	----------------------------

PRITZKER & SCHERR
INCORPORATED
Mechanical Contractors

3618 HICKORY AVENUE
BALTIMORE, MARYLAND 21211

CHARLES G. SCHERR
3401 STEVENSWOOD COURT
Residence: 922-2033

TEL: 467-0933

March 12, 1976

Dept. of Environmental Health
3450 Court House Drive
Ellicott City, Maryland 21043

Attention: Mr. Fred Frommelt

Dear Mr. Frommelt:

As requested, we have enclosed one (1) print of
Mr. & Mrs. Lawrence Rachuba's Training Barn to file
along with the Plumbing Application which you are
presently holding.

Thanks in advance for your help.

Very truly yours,

PRITZKER & SCHERR, INC.

Randy Eckley

Randy L. Eckley

RLE/brm

Encl.

GIVEN TO APPLICANTS
ENGINEER
1994

2/10/94

TSA GROUP, INC.

planning • architecture • engineering • surveying

8480 Baltimore National Pike • Suite 418 • Ellicott City, Maryland 21043 • (410) 465-6105

<p>TO: <u>HOWARD COUNTY</u></p> <p><u>ENVIRONMENTAL HEALTH</u></p> <p><u>DEPARTMENT</u></p> <p>ATTENTION: _____</p>	<p>DATE: <u>2-10-94</u></p> <p>PROJECT NO.: <u>647</u></p> <p>RE: <u>WILLOWOOD FARM I</u></p>
---	---

ATTACHED ARE THE FOLLOWING ITEMS:

COPIES	DATE	DESCRIPTION
2		PERCOLATION PLAN
1		PERC TEST APPLICATION
1		CHECK IN THE AMOUNT OF \$225.00 PAYABLE TO THE DIRECTOR OF FINANCE

THESE ARE TRANSMITTED AS CHECKED BELOW:

- FOR APPROVAL
- FOR REVIEW & COMMENT
- FOR YOUR USE
- AS REQUESTED
- _____

REMARKS: PLEASE NOTIFY US OF THE SCHEDULED TESTING DATE SO WE MAY SCHEDULE A BACKHOE OPERATOR

COPY TO: _____

RECEIVED BY Jane E. Nadeau SIGNED: Donald Moore