

05-411657

PERMIT

SEWAGE DISPOSAL SYSTEM

DEPARTMENT OF HEALTH AND MENTAL HYGIENE

P 48715

A 37060

DISTRICT 5th

DATE 11/30/92

DATE SYSTEM APPROVED 12/2/92

INSPECTOR R. Pinley

INDEXED

HOWARD COUNTY HEALTH DEPARTMENT
BUREAU OF ENVIRONMENTAL HEALTH
~~XXXXXXXX~~ 313-2640

Global Excavating and Equipment IS PERMITTED TO INSTALL X ALTER

ADDRESS 11801 Sunbonnet Lane, Monrovia, Maryland 21770 PHONE 301-831-3711

SUBDIVISION Highland Meadows LOT 1 ROAD 13300 Long Leaf Drive

PROPERTY OWNER ~~Highland Meadows Estates Ltd. Partnership~~

ADDRESS William J. Boltz

SEPTIC TANK CAPACITY 1500 ~~1250~~ GALLONS

NUMBER OF BEDROOMS 5 - increase @ owner's Request

180 SQUARE FEET PER BEDROOM

LINEAR FEET OF TRENCH REQUIRED 240 ~~300~~ FT

Addition - Deck
BLDG. PERMIT SIGNED
AND RETURNED 5-23-96
Serial # B00100061

TRENCHES - Trench to be 3 feet wide. Inlet 3 feet below original grade. Bottom maximum depth 5 feet below original grade. Effective area begins at 3 feet below original grade. 2 feet of stone below distribution pipe.

LOCATION - Place the distribution box 170 feet from the front lot line and 150 feet from the left lot line as seen when facing the lot from Brighton Dam Road. Run the trenches toward both the front line and the rear line.

NOTES - No trench to exceed 100 feet in length. Provide 6" - 8" diameter cleanout and cap to grade or above on septic tank. OK 140 CT 9 2 RH

PLANS APPROVED BY Raymond Hodges DATE 5/16/89

COVER NO WORK UNTIL INSPECTED AND APPROVED

NEITHER THE HOWARD COUNTY COUNCIL NOR THE HEALTH DEPARTMENT IS RESPONSIBLE FOR THE SUCCESSFUL OPERATION OF ANY SYSTEM

NOTE: CLEANOUT REQUIRED EVERY 70 FEET OF SEWER LINE AND/OR AT 90° SWEEPS IN LINES FROM HOUSE TO DRAIN FIELDS, 90° ELBOWS NOT ACCEPTABLE.

NOTE: ALL PARTS OF SEPTIC SYSTEMS (I.E. TANK, DISTRIBUTION BOX TRENCHES) TO BE 100 FEET FROM WELL (UNLESS OTHERWISE SPECIFICALLY AUTHORIZED)

NOTE: IF DEEP TRENCH(ES) ARE USED CALL FOR INSPECTION BEFORE AND AFTER PLACING GRAVEL IN TRENCH(ES)

NOTE: NO DRY WELL SHALL EXCEED 15 FOOT IN DIAMETER NO ABSORPTION TRENCH TO EXCEED 100 FEET IN LENGTH

NOTE: ALL PIPE FROM HOUSE TO SEPTIC TANK MUST BE CAST IRON OR SCHEDULE 35/40 PVC OR ABS

PERMIT VOID AFTER TWO YEARS

Addition - Pool
BLDG. PERMIT SIGNED
AND RETURNED 5-15-96
Serial # 65209

NOTE: INSTALL STAND PIPE ON SEPTIC TANK AND DRY WELL STAND PIPES MUST BE 6 INCHES IN DIAMETER CAST IRON. CONCRETE OR TERRA COTTA OR PVA OR ABS ACCEPTED. IF TOP OF SEPTIC TANK IS DEEPER THAN 3 FEET. MANHOLE TO GRADE REQUIRED.

NOTE: DISTRIBUTION BOXES MUST HAVE BAFFLES

***INSTALLER IS RESPONSIBLE FOR OBTAINING FINAL APPROVAL ON THIS PERMIT**

A 37060

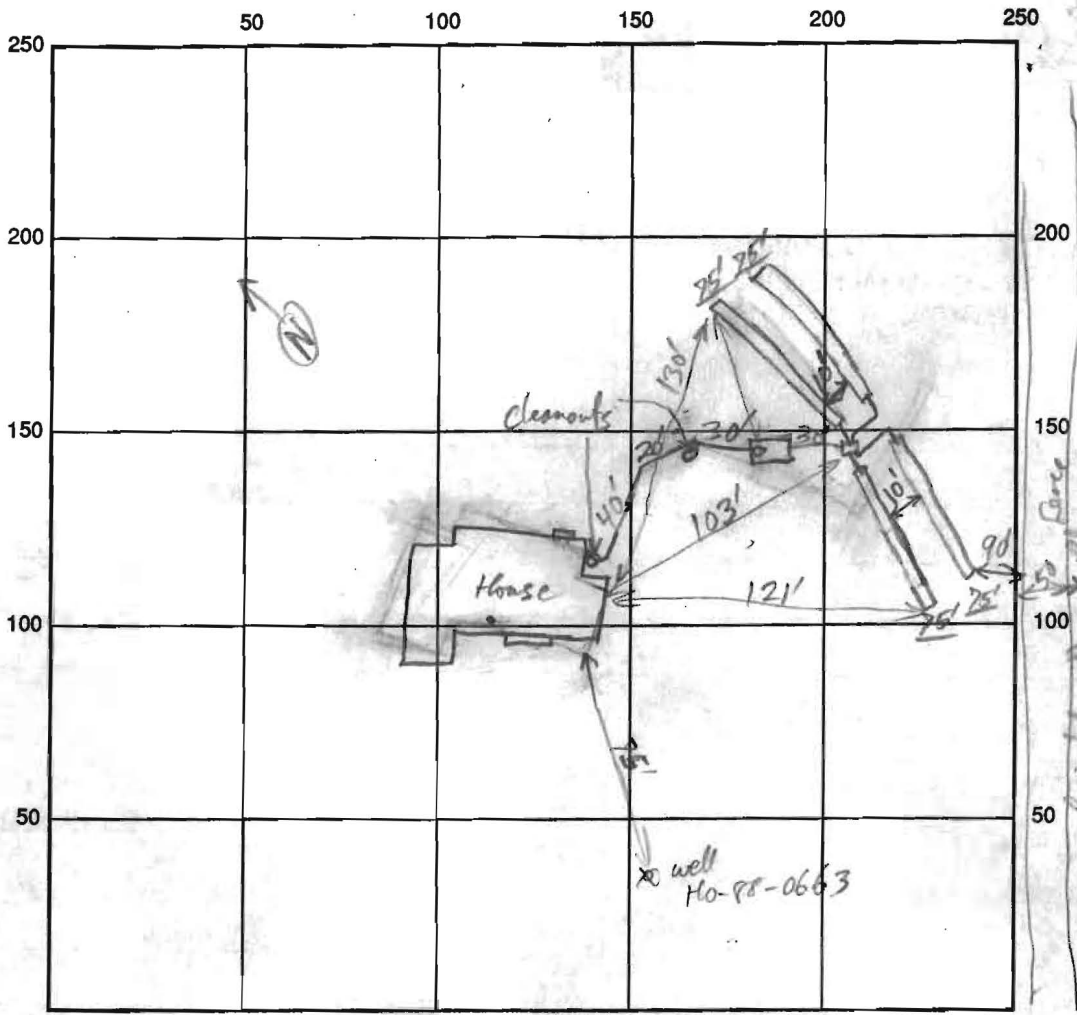

INDICATE NORTH - NAME ADJOINING ROADWAY AS BASE LINE
Longleaf Drive

SEPTIC TANK LEVEL 1500 gal CLEANOUTS 3

DISTRIBUTION BOX LEVEL Level

DRAIN FIELD/TITLE DEPTH 5 FT. TRENCH WIDTH 3 FT. INLET DEPTH 3 FT.

EFFECTIVE GRAVEL DEPTH 2 FT. TOTAL LENGTH 300 FT. (75' each)

NUMBER OF TRENCHES 4 ONE SIDEWALL/BOTTOM AREA _____ SQ. FT.

DRYWALL INSIDE DIAMETER _____ FT. EFFECTIVE DEPTH BELOW INLET _____ FT.

ABSORBENT AREA _____ SQ. FT.

REMARKS: ST In, 1st Trench dug + gravel filled ok. Begin 2nd trench + laying sch 40 pipe ok to cover supply pipe to S.T. today. Plans to work on rest Saturday + call Monday for final Insp. RP OK to cover 12/19/92 RP

Note System was installed to accommodate 5 Bedroom

DATE SYSTEM APPROVED 12/19/92 INSPECTOR RP [Signature]

