

RECALL 25 JUNE 76

14
12

144
1/26/76
26 9:50

1:17
Rule
revised

APPLICATION

A 23480
P _____ 13

SEWAGE DISPOSAL TESTING
STATE OF MARYLAND - DEPARTMENT OF HEALTH AND MENTAL HYGIENE

6/25/76

HOWARD COUNTY HEALTH DEPARTMENT
ENVIRONMENTAL HEALTH SERVICES
P. O. BOX 475, ELLICOTT CITY, MARYLAND 21043
TELEPHONE: 485-5000, EXT. 355

ADDITIONAL

DISTRICT 3
DATE 6/23/76

DEEP DITCH 27 FT LONG
2 FT WIDE FILLED WITH 7 FT STONE
& 12 FT DEEP
KEEP DITCHES AT LEAST 10 FT APART 26
17

TO: THE COUNTY HEALTH OFFICER
ELLICOTT CITY, MARYLAND

I, HEREBY, APPLY FOR THE NECESSARY TEST IN ORDER TO CONSTRUCT (OR RECONSTRUCT) A SEWAGE DISPOSAL SYSTEM.

PROPERTY OWNER West Branch Assoc
ADDRESS _____ PHONE _____

PROPERTY LOCATION:
SUBDIVISION Benson LOT NO. 3, Blk. B, Sec. 2

ROAD AND DESCRIPTION Subway Drive

SIZE OF LOT 13' x 314' x 118' x 314' TYPE BLDG. 4 bedroom
NUMBER OF BEDROOMS

IF NOT SINGLE RESIDENCE DESCRIBE _____

THE SYSTEM INSTALLED UNDER THIS APPLICATION IS ACCEPTABLE ONLY UNTIL PUBLIC FACILITIES BECOME AVAILABLE.

SIGNATURE OF APPLICANT Edmond Whiteley

APPROVED BY _____ FOR _____ DATE _____
(KIND OF SYSTEM)

REJECTED BY _____ FOR _____ DATE _____
(KIND OF SYSTEM)

HOLD PENDING FURTHER TESTS _____ DATE _____

REASONS FOR REJECTION OR HOLDING _____

15859

THIS IS NOT A PERMIT

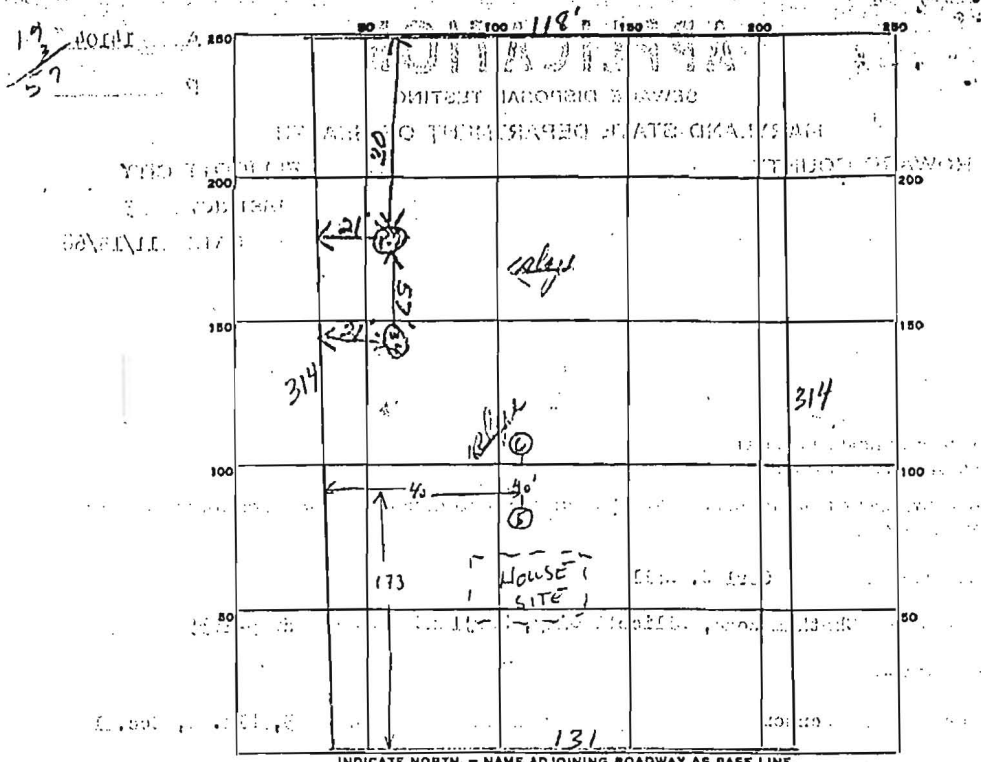

MCW ROAD

DATE	TEST NO.	DEPTH	PRE-WET		TEST - 1" DROP		TIME
			START	STOP	START	STOP	
6/6/74	1	10'	10:25	10:45	10:45	11:55	10 min
	2	4'	10:35	10:45	10:45	10:52	7 min
	3	10'	10:42	10:49	10:49	10:46	2 min
	4	4'	10:42	10:52	10:52	10:58	7 min
1/16/76	5	11 1/2'	Visual; sandy on back		incl. shaly		
	6	12'	type rock @ front end		OK to A location		

B=3
avg. 7 min.
incl. shaly
OK to A location

SOIL AUGER FINDING _____
 TESTED BY JTE
 REMARKS _____

NUMBER A TOM 21 2171

WATER 5-20-76

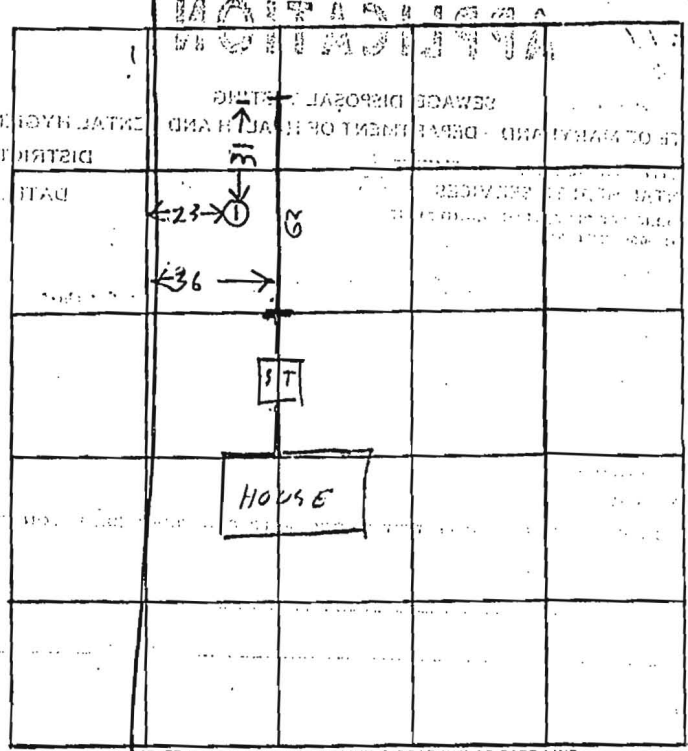

INDICATE NORTH. - NAME ADJOINING ROADWAY AS BASE LINE.

DATE	TEST NO.	DEPTH	PRE-WET		TEST - 1" DROP		TIME	
			START	STOP	START	STOP		
6/24/76	15	5 1/2	1037	1042	1042	1050	8	
6/24/76	1D	16	TOP 4" - 7" CLAY. BDT SANDY S.D.R. 7					

REMARKS: 16 FT. Peck H₂O OK because Grade at ① is 2 ft. lower than Grade at 1st ditch.

TESTED BY: *Raymond Krolger* ALSO PRESENT: *Albin V. Helmer*
D. P. Coll