

Bryan for Peter B. Silensen 12/2/07
 GAC *Boe*
 Howard County Health Officer

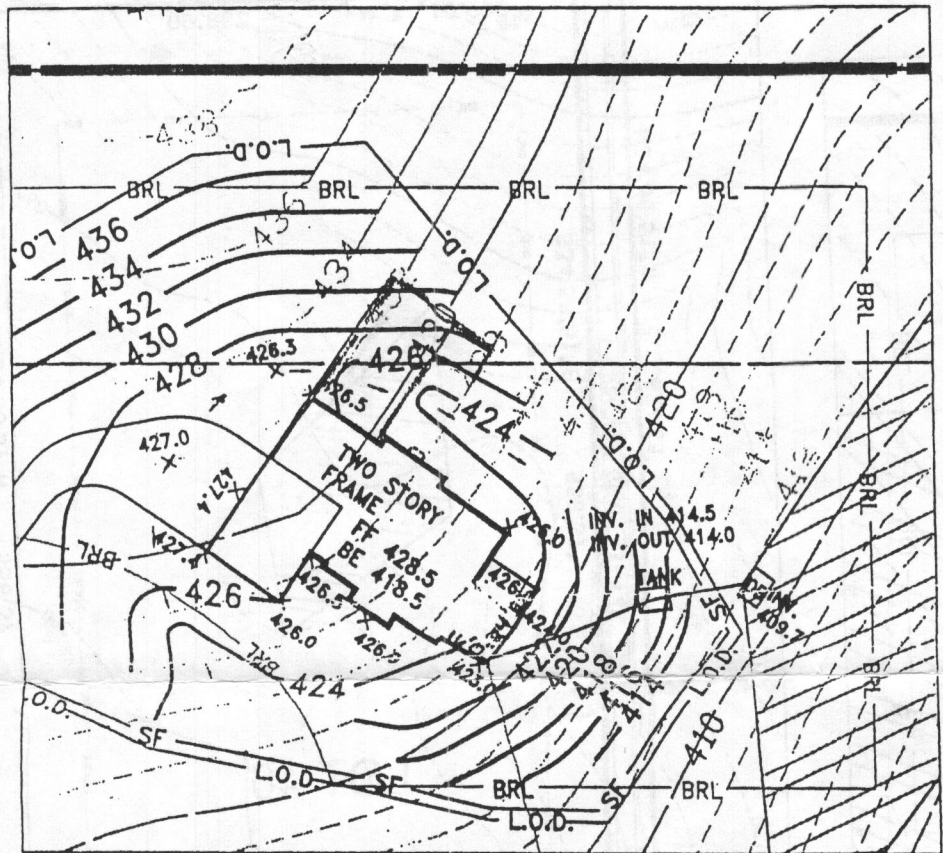

HOUSE INSERT
 SCALE: 1"=50'
 16'-0" x 24'-5"

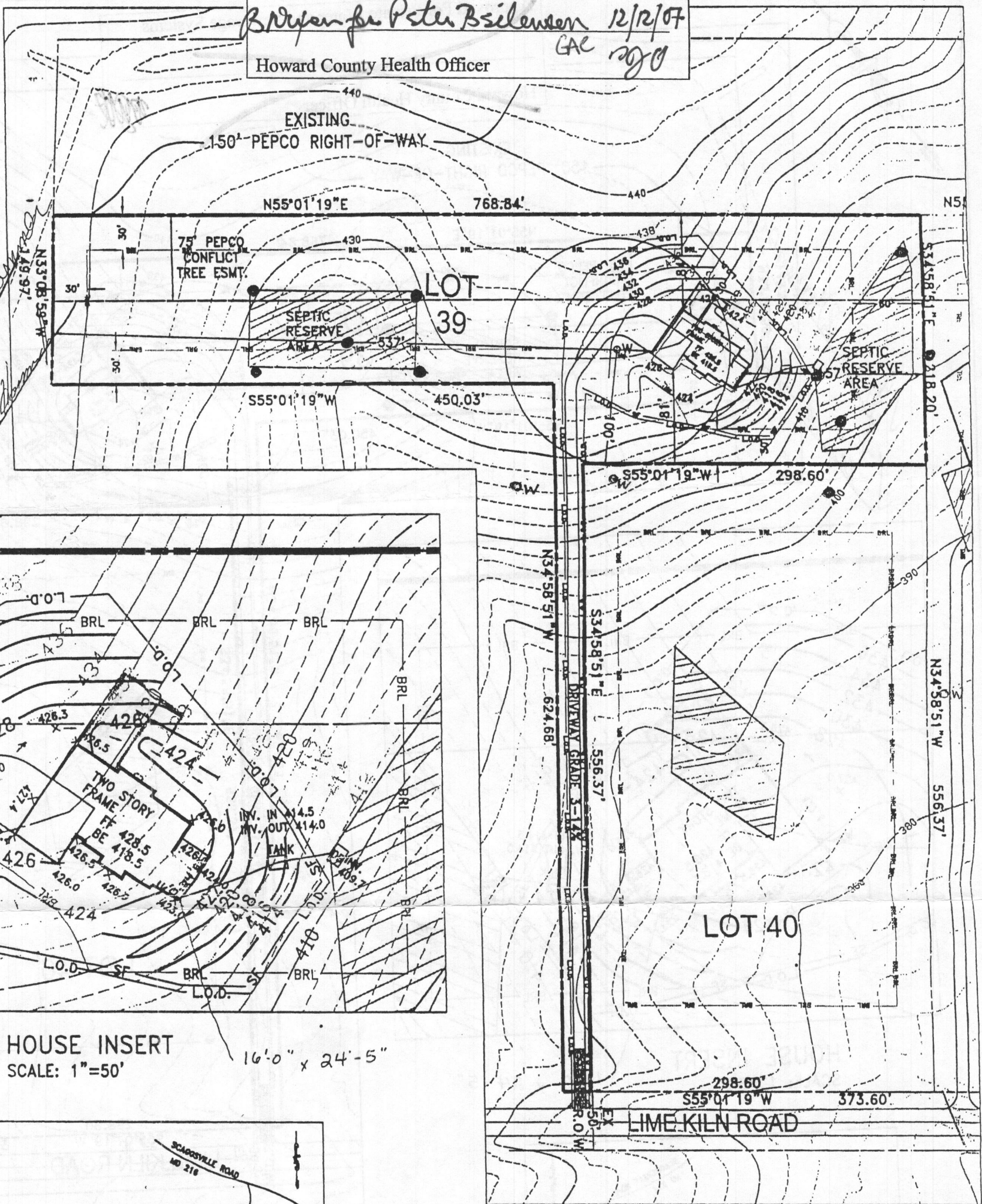
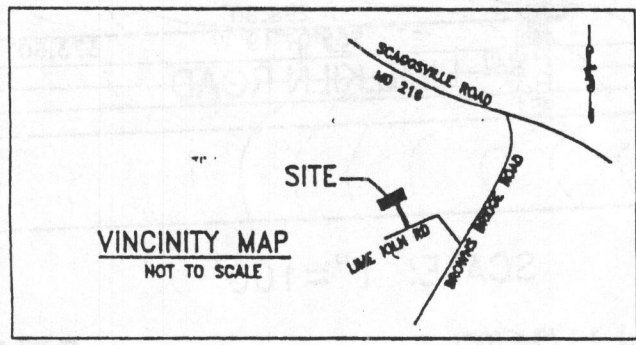

LEGEND

- 396 — EXISTING CONTOUR
- 396 — PROPOSED CONTOUR
- W EXISTING WELL
- ▨ PROPOSED SEPTIC RESERVE AREA
- BRL — BUILDING RESTRICTION LINE
- Perc Test Passed
- Proposed Addition

SCALE: 1"=100'

Revised 11/26/07

OWNER AND BUILDER
 THOMAS HAMMER JR.
 12750 LIME KILN ROAD
 HIGHLAND, MARYLAND 20777
 301-938-3609

"ALL ADJACENT well & septic systems within 10' of the property and impacting the Proposal have shown to the best of my knowledge
 I certify that the information shown on this plan based on work performed by me, and is correct to best of my knowledge and belief."

Thomas Hammer Jr. Date 11-26-07

"THE LOT(S) SHOWN HEREON COMPLIES/COMPLY WITH THE MINIMUM OWNERSHIP WIDTH AND LOT AREA AS REQUIRED BY THE MARYLAND DEPARTMENT OF ENVIRONMENT."

"ANY CHANGES TO A PRIVATE SEWAGE EASEMENT SHALL REQUIRE A REVISED PERCOLATION CERTIFICATION PLAN."

"MDE SEWAGE EASEMENT STATEMENT FOR LOTS CREATED AFTER MARCH 1972: THIS AREA DESIGNATES A PRIVATE SEWAGE EASEMENT OF AT LEAST 10,000 SQUARE FEET AS REQUIRED BY THE MARYLAND DEPARTMENT OF ENVIRONMENT FOR INDIVIDUAL SEWAGE DISPOSAL. IMPROVMENTS OF ANY NATURE IN THIS AREA ARE RESTRICTED. THIS EASEMENT SHALL BECOME NULL AND VOID UPON CONNECTION TO A PUBLIC SEWERAGE SYSTEM. THE COUNTY HEALTH OFFICER SHALL HAVE AUTHORITY TO GRANT ADJUSTMENTS TO THE PRIVATE SEWAGE EASEMENT. RECORDATION OF A REVISED SEWAGE EASEMENT SHALL NOT BE NECESSARY."

Revised Percolation Certification
 12750 Lime Kiln Rd.
 Lime Kiln Valley, Lot 39

Approved For Private Water and Sewerage Systems

Howard County Health Officer

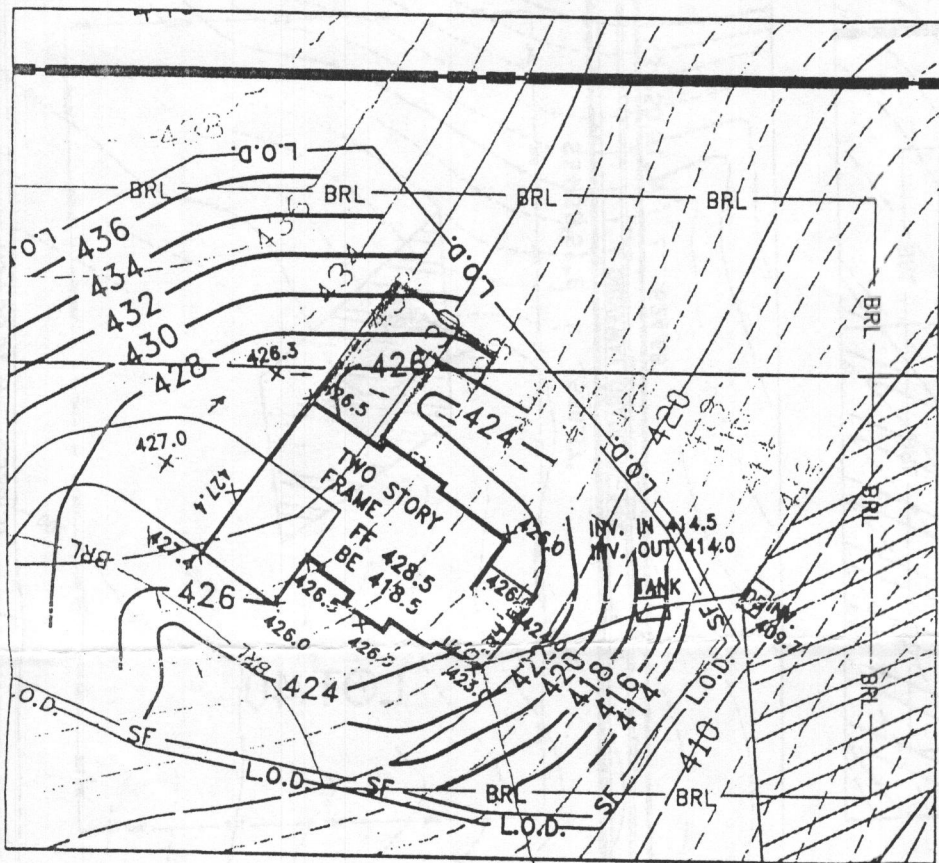
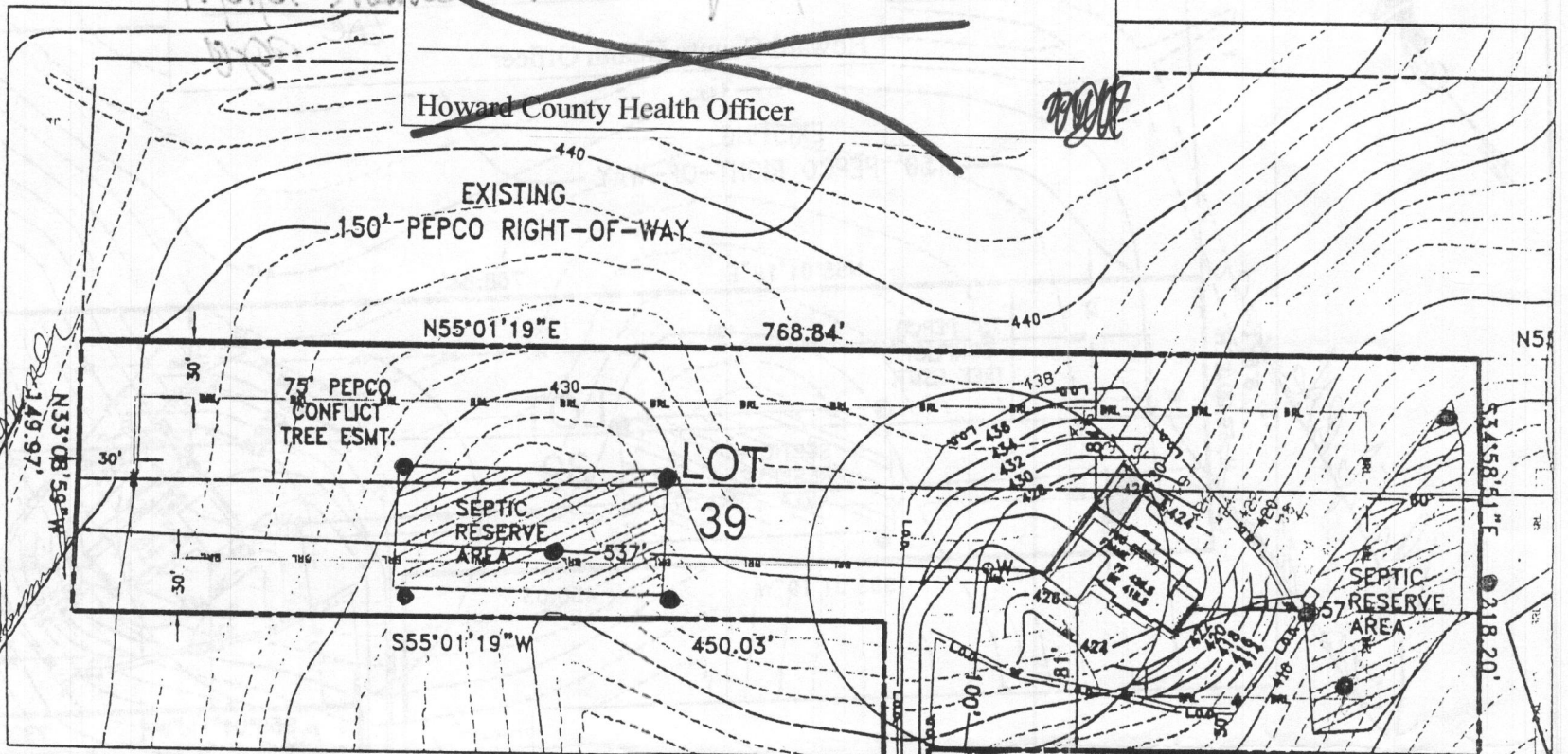

HOUSE INSERT
SCALE: 1"=50'

16'-0" x 24'-5"

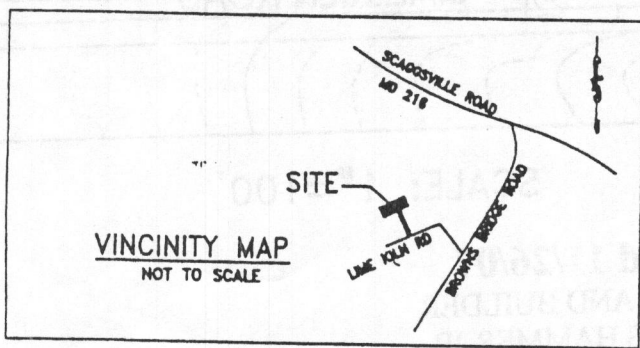

LEGEND

- 396 — EXISTING CONTOUR
- 396 — PROPOSED CONTOUR
- W EXISTING WELL
- ▨ PROPOSED SEPTIC RESERVE AREA
- BRL — BUILDING RESTRICTION LINE
- L.O.D. — LIMIT OF DISTURBANCE
- S.F. — PROPOSED SILT FENCE PER H.C.S.C.D. DETAIL E-15
- Proposed Addition
- Perc Test Passed
- Proposed SCE PER H.C.S.C.D. DETAIL F-17-3

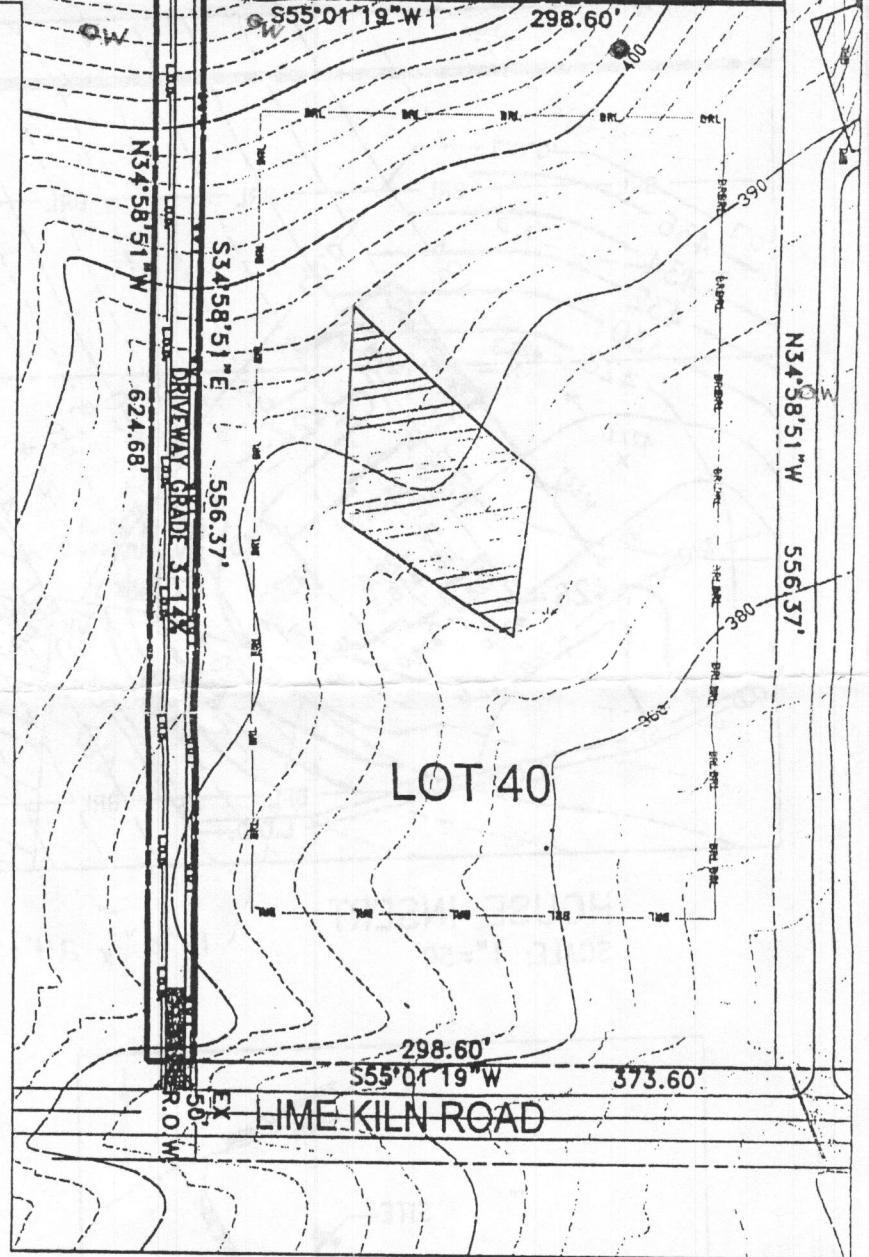

SCALE: 1"=100'

Revised 11/26/07
 OWNER AND BUILDER
 THOMAS HAMMER JR.
 12750 LIME KILN ROAD
 HIGHLAND, MARYLAND 20777
 301-938-3609

REVISED
 Date: 12/9/07

Comments: D00143496
 12750 Lime Kiln Rd

PAVING SPECIFICATIONS:
 3" BIT CONC.
 6" CR-6

OWNER
 POTOMAC ELECTRIC POWER CO.
 1900 PENNSYLVANIA AVE. N.W.
 WASHINGTON D.C. 20068
 BUILDER
 ALTIERI HOMES, INC.
 9017 RED BRANCH ROAD, SUI. 201
 COLUMBIA, MD 21045

TOPOGRAPHY PROVIDED BY
 HOWARD COUNTY

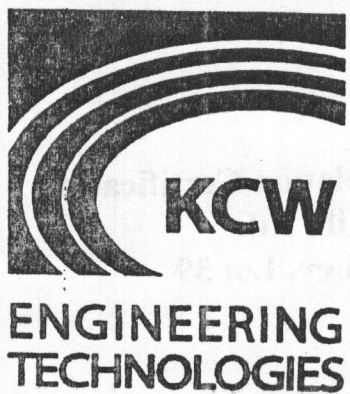

KCW Engineering Technologies, Inc.
 3106 Lord Baltimore Drive, Suite 110
 Baltimore, Maryland 21244
 Tele (410) 281-0033
 Fax (410) 281-1065
 www.KCW-ET.com

PLAT TO ACCOMPANY BUILDING PERMIT
 FOR
 LIME KILN VALLEY
 LOT 39, LIME KILN ROAD

SCALE: AS SHOWN
 DEC. 5, 2003

PLAT REFERENCE: MDR 10883
 ELECTION DISTRICT - 5
 HOWARD CO., MARYLAND