

PERMIT

25791

SEWAGE DISPOSAL SYSTEM

A REPAIR

MARYLAND STATE DEPARTMENT OF HEALTH

HOWARD COUNTY

ELLICOTT CITY

DISTRICT 1st

DATE 5/6/77

6/1/77 6/2/77 - around 2:00
please

INDEXED

Jess Schuster
Waterloo Sanitation 295-2642

IS PERMITTED TO INSTALL _____ ALTER X

ADDRESS Washington Blvd., Elkridge, Md. PHONE _____

A SEWAGE DISPOSAL SYSTEM LOCATED AT _____

SUBDIVISION _____ ROAD 6287 Lawyers Hill Road LOT _____

PROPERTY OWNER Claus A. Frieso MARRERO (Ruth Mc Howan pd for permit)

ADDRESS same as above

SPECIFICATIONS 4 bedrooms

DRAIN FIELD _____ DEPTH _____ FEET, BOTTOM AREA _____ SQ. FT.

SEEPAGE PITS _____ ABSORBENT SIDE-WALL AREA _____ SQ. FT.

SEPTIC TANK CAPACITY 1250 GALLONS

FOR GARBAGE GRINDER, INCREASE DISPOSAL AREA 22% & TANK CAPACITY 50%.

OTHER REPAIR - Call for inspection when ground is opened up so Sanitarian

can recommend repair system. ^① new 1250 gal. s. tank and ^② at least 125 ft. of deep
trench 11 to 16' gravel from 11 to 16' below orig. grade. We will inspect as
trenches are installed, if more clay lenses are encountered than longer
trenches will be necessary. F.S. 5/11/77 deep pit = gravel plus trench may check F.S.

PLANS APPROVED BY Palmer F. Wine DATE 5/6/77

FILL SEPTIC TANK AND DISTRIBUTION BOX WITH WATER BEFORE CALLING FOR AN INSPECTION. COVER NO WORK UNTIL INSPECTED AND APPROVED.

NEITHER THE HOWARD COUNTY COMMISSIONERS NOR THE HEALTH DEPARTMENT IS RESPONSIBLE FOR THE SUCCESSFUL OPERATION OF ANY SYSTEM.

36759

LOG. PERMIT SIGNED
AND RETURNED 5-15-77
Serial # BH 10571P
On ground pit

P 25791

6288 Lawyers Hill Rd

(P25791)

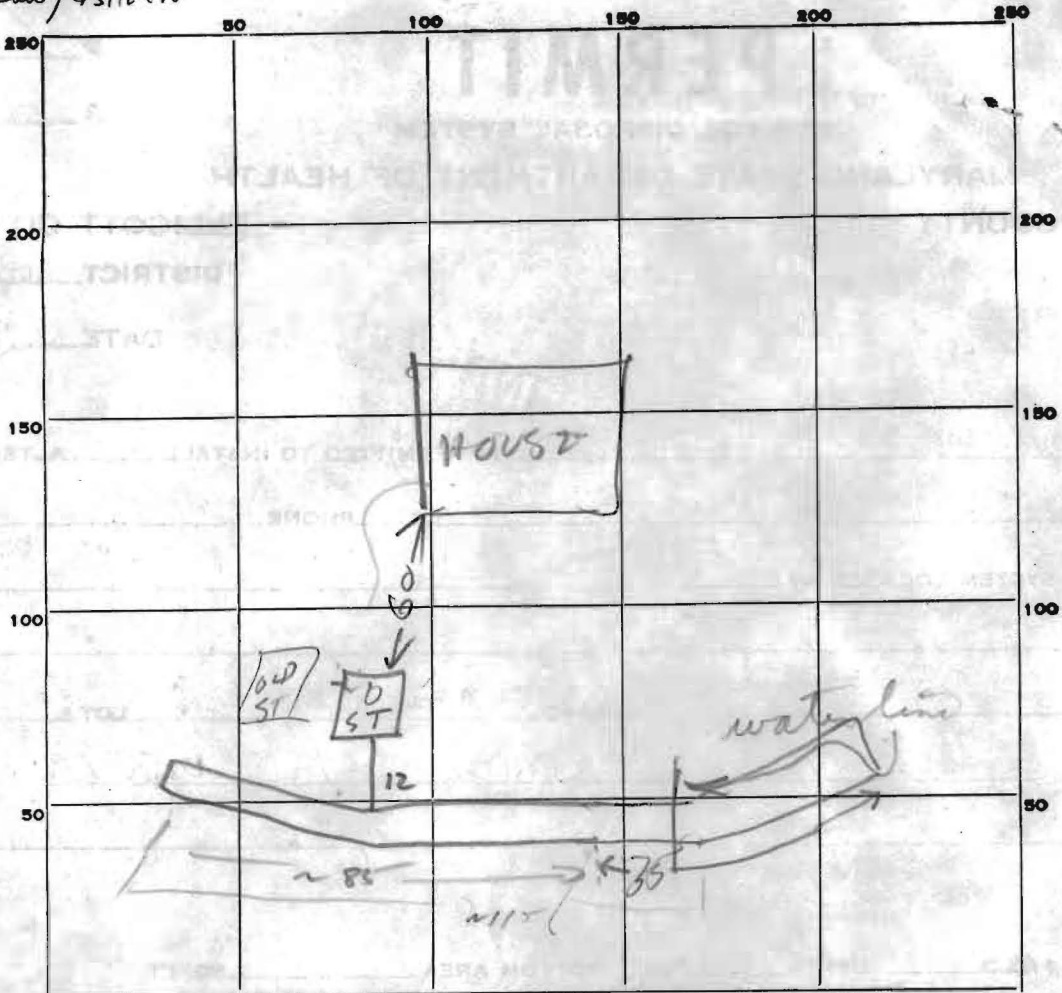

INDICATE NORTH. - NAME ADJOINING ROADWAY AS BASE LINE.

LAWYERS HILL RD

PERMIT CARD _____

SEPTIC TANK, LEVEL OK Top CLEANOUTS NO

DISTRIBUTION BOX, LEVEL 6" below grade

TILE FIELD, DEPTH _____ FT. TRENCH WIDTH _____ FT.

GRAVEL DEPTH _____ IN. TOTAL LENGTH _____ FT.

NUMBER OF TRENCHES _____ TOTAL BOTTOM AREA _____

SEEPAGE PITS, INSIDE DIAMETER _____ FT. DEPTH BELOW INLET _____ FT.

ABSORBENT AREA _____ SQ. FT.

REMARKS 5/31/77 - Tank OK but not hooked up
Dug Ditch & Call for inspection
1 1/2" broken (cut) water supply, must be re-connected w/
cast iron pipe around it; complete trench R.M.

DATE SYSTEM APPROVED 2 June 77 INSPECTOR R. Riggs

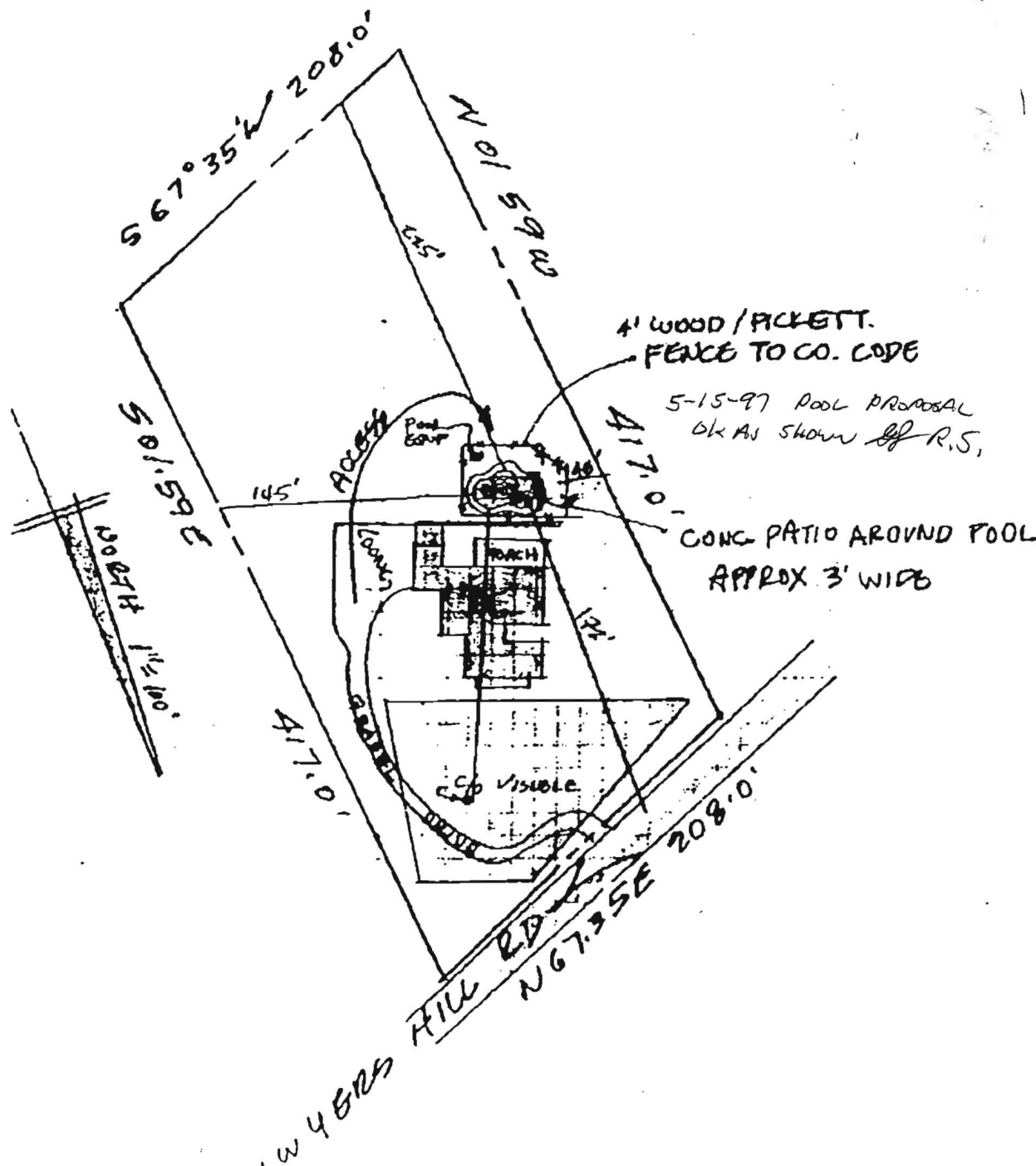

Remove Fence
 Replaco Fonce
 Remove Concrete
 Sawcut Concrete

STEEL
 Expansive Soil S:

PLUMBING
 Filter Run Fig:
 Return Lines
 P-Trap B/W
 Gas Line
 Drill Drive

ELECTRICAL
 Run By: BHP

GUNITÉ
 Love Seat
 Swim Out 4'
 Ext. 2nd Step
 R.B.B. in
 R.B.B. in

COPING
 Type CANT

TILE
 Type CE
 Spa Dam
 Accent Tile

- Approve above s
- Approve equipm
- Understand that
- understand that

Signature

Prepared Especial
Jose & N

Street 628

City Elkru

410