

# APPLICATION

PERCOLATION TESTING

Continuation of A 56382 AC

P \_\_\_\_\_

HOWARD COUNTY HEALTH DEPARTMENT  
BUREAU OF ENVIRONMENTAL HEALTH  
3525-H ELLICOTT MILLS DRIVE/ELLICOTT CITY, MARYLAND 21043  
TELEPHONE: 313-2640

*Extra Testing  
of lots 1-4*

DISTRICT \_\_\_\_\_

DATE 1/12/88

TO: THE COUNTY HEALTH OFFICER  
ELLICOTT CITY, MARYLAND

I HEREBY APPLY FOR THE NECESSARY TEST PRIOR TO APPLICATION FOR PERMIT TO CONSTRUCT (OR RECONSTRUCT) A SEWAGE DISPOSAL SYSTEM.

PROPERTY OWNER Robert H Kittleman

ADDRESS \_\_\_\_\_ PHONE \_\_\_\_\_

AGENT OR PROSPECTIVE BUYER Allen Kittleman

ADDRESS \_\_\_\_\_ PHONE \_\_\_\_\_

PROPERTY LOCATION: — Engineer — John Hart of Riemen, Muegge.

SUBDIVISION Kittleman Property LOT NO. PART OF (3)

ROAD AND DESCRIPTION private farm lane off N/S Fox Valley Dr.

Additional Testing & review on lots 1-4

TAX MAP 15 PARCEL # 117

SIZE OF LOT \_\_\_\_\_ TYPE BLDG. \_\_\_\_\_  
(SINGLE FAMILY DWELLING OR COMMERCIAL)

THE SYSTEM INSTALLED UNDER THIS APPLICATION IS ACCEPTABLE ONLY UNTIL PUBLIC FACILITIES BECOME AVAILABLE. I FULLY UNDERSTAND THE FEE CONNECTED WITH THE FILING OF THIS PERC TEST APPLICATION IS NON-REFUNDABLE UNDER ANY CIRCUMSTANCES. I ALSO AGREE TO COMPLY WITH ALL M.O.S.H.A. REQUIREMENTS IN TESTING THIS LOT.

(SIGNATURE OF APPLICANT)

APPROVED BY \_\_\_\_\_ FOR \_\_\_\_\_ DATE \_\_\_\_\_

DISAPPROVED BY \_\_\_\_\_ FOR \_\_\_\_\_ DATE \_\_\_\_\_

HOLD PENDING FURTHER TESTS \_\_\_\_\_

REASONS FOR REJECTION OR HOLDING \_\_\_\_\_

PERCOLATION TEST PLAT/PRELIMINARY PLAT - TITLE OR I.D. # \_\_\_\_\_ DATE \_\_\_\_\_

SITE DEVELOPMENT PLAN/FINAL PLAT - TITLE OR I.D. # \_\_\_\_\_ DATE \_\_\_\_\_

# THIS IS NOT A PERMIT

COUNTY #

SOIL PROFILE

0' per lot 3 A  
 top soil  
 Red L-HL  
 3-4' Sandy color  
 Red/Yellow  
 Mix  
 Fricalom  
 -SL  
 Poor  
 quality  
 stone

12 1/2  
 B  
 Thin top soil  
 Reddish-L-HL  
 3  
 Tan brown  
 -light  
 yellow  
 Microl  
 -FSL

C, D  
 Same as A

SOIL PROFILE

0'

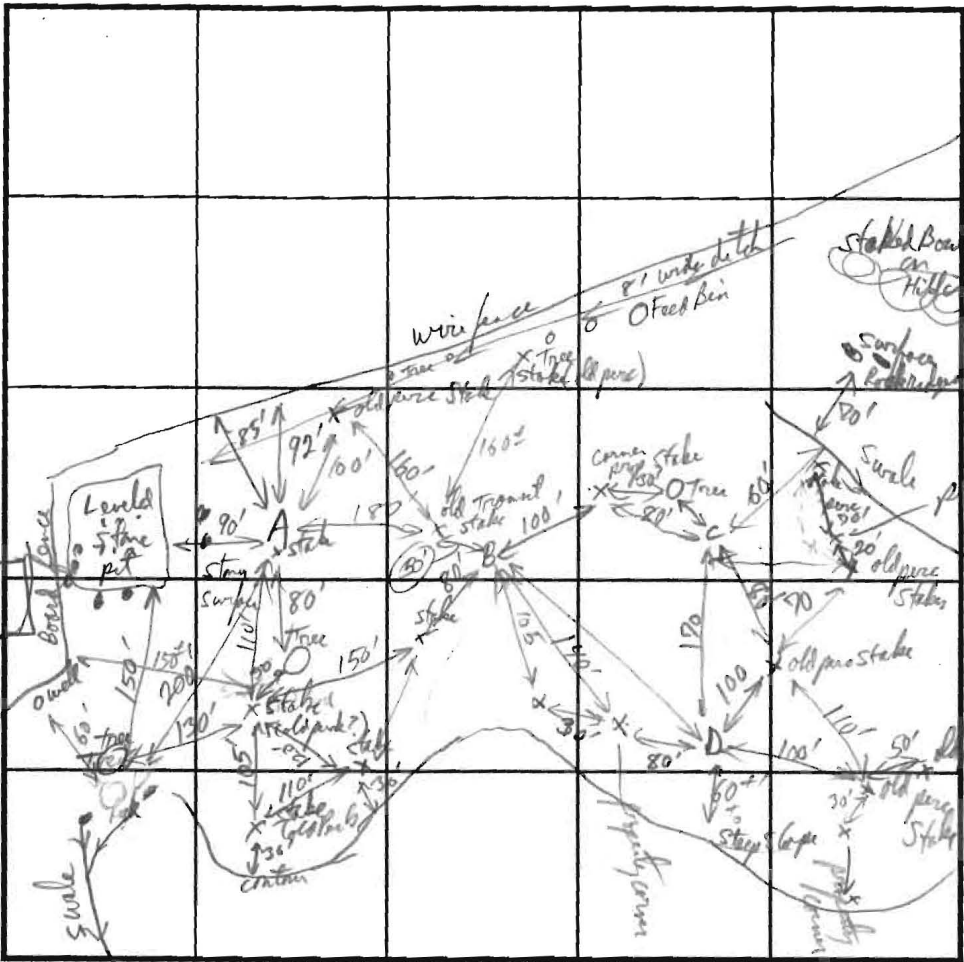

INDICATE NORTH - NAME ADJOINING ROADWAY AS BASE LINE.

| DATE    | TEST NO.  | DEPTH     | PRE-WET  |          | TEST - 1" DROP |          | TIME      |
|---------|-----------|-----------|----------|----------|----------------|----------|-----------|
|         |           |           | START    | STOP     | START          | STOP     |           |
| 1/12/99 | A (lot 3) | 4'        | 10:25:13 | 10:28:32 | 10:28:32       | 10:34:00 | 5 1/2 min |
|         |           | V 12 1/2' |          |          |                |          |           |
|         | B (lot 2) | 4'        | 10:47:50 | 10:51:30 | 10:51:30       | 10:59:30 | 6 min     |
|         |           | V 13'     |          |          |                |          |           |
|         | C (lot 1) | 4'        | 11:09:20 | 11:11:30 | 11:11:30       | 11:14:30 | 3 min     |
|         |           | V 1/2'    |          |          |                |          |           |
|         | D (lot 1) | 4'        | 11:16:50 | 11:18:50 | 11:18:50       | 11:21:00 | 2 min     |
|         |           | V 12 1/2' |          |          |                |          |           |
|         |           |           |          |          |                |          |           |
|         |           |           |          |          |                |          |           |

REMARKS all 4 holes satisfactory

TYPE OF SOIL \_\_\_\_\_

TESTED BY R.P. Pulley ALSO PRESENT \_\_\_\_\_

TRENCH DESIGN DATA: AVERAGE PERCOLATION TIME \_\_\_\_\_ TRENCH WIDTH \_\_\_\_\_

INLET DEPTH \_\_\_\_\_ MAXIMUM BOTTOM DEPTH \_\_\_\_\_ SQ. FT./BEDROOM \_\_\_\_\_

GIB2

24' PRIVATE USE-IN COMMON  
ACCESS EASEMENT

LOT 3  
43,560 SQ. FT.

LOT 2  
42,750 SQ. FT.

LOT 4  
42,889 SQ. FT.

Copy of signed  
Peric Cert  
6-9-98

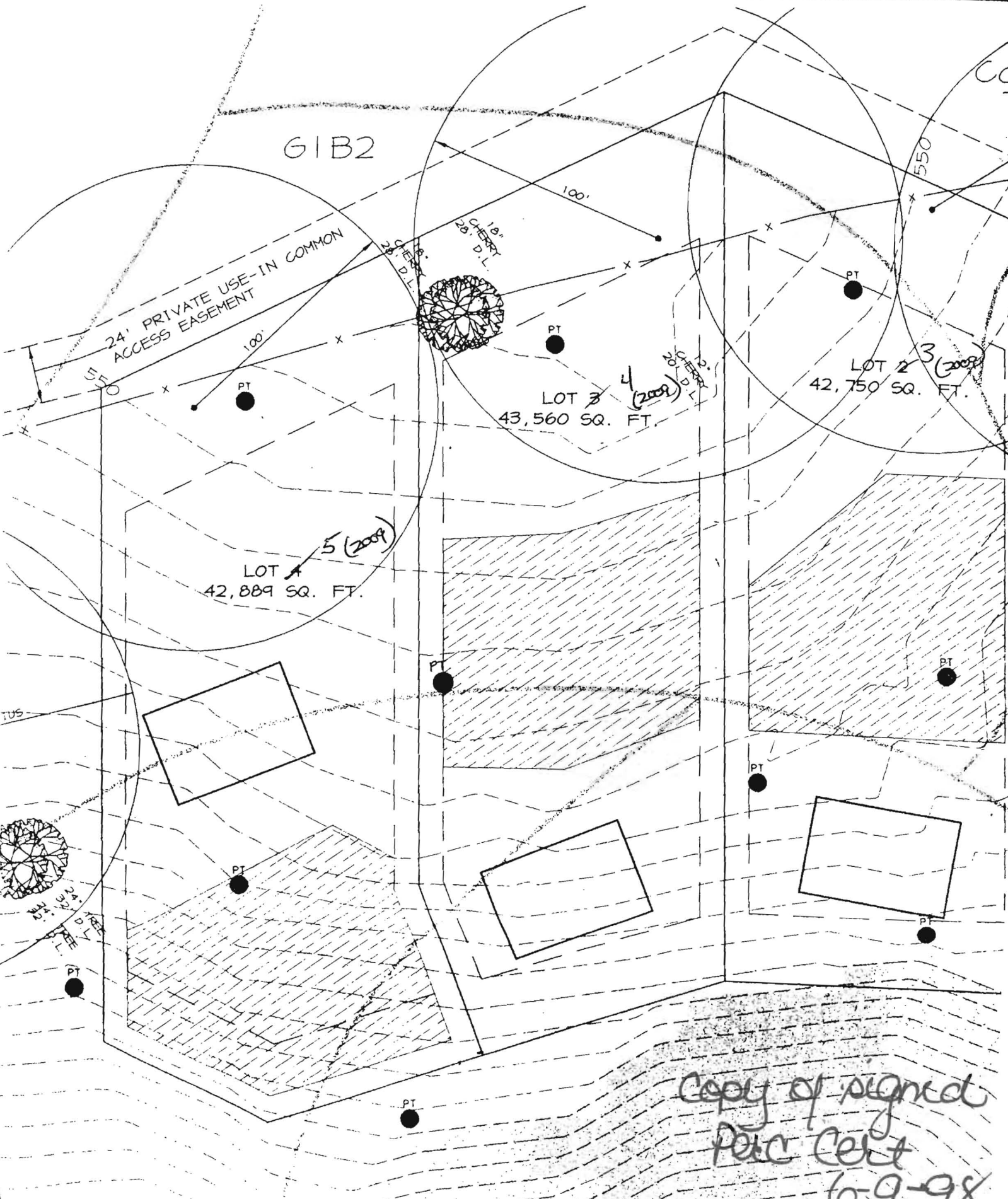

24' PRIVATE USE-IN-COMMON  
ACCESS EASEMENT FOR THE PROPERTY  
OF ROBERT H. KITTLEMAN, LOT 1 AND  
FUTURE LOTS 2, 3, & 4. TO BE RECORDED  
IN THE LAND RECORDS OF HOWARD COUNTY.

PROPERTY OF  
ROBERT H. KITTLEMAN  
L. 818, F. 305 & L. 2001, F. 324

RESIDUE OF  
PARCEL 117

|                   |              |         |           |            |   |
|-------------------|--------------|---------|-----------|------------|---|
| Post-it® Fax Note | 7671         | Date    | 10/9/97   | # of pages | 2 |
| To                | RON PINKLEY  | From    | JOHN HART |            |   |
| Co./Dept.         |              | Co.     |           |            |   |
| Phone #           |              | Phone # | 997-8900  |            |   |
| Fax #             | 410-313-2648 | Fax #   |           |            |   |

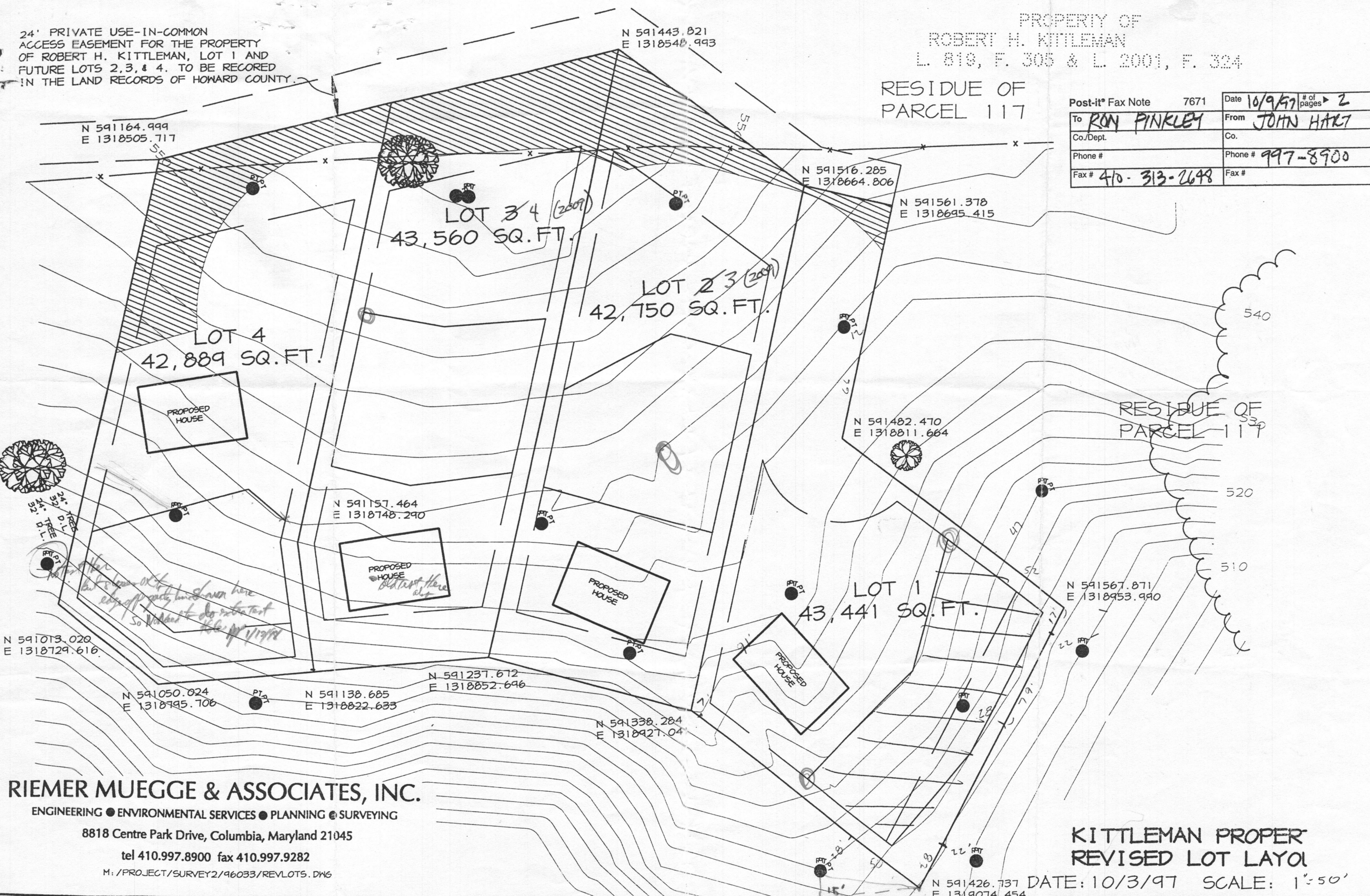

**RIEMER MUEGGE & ASSOCIATES, INC.**  
ENGINEERING ● ENVIRONMENTAL SERVICES ● PLANNING ● SURVEYING  
8818 Centre Park Drive, Columbia, Maryland 21045  
tel 410.997.8900 fax 410.997.9282  
M: /PROJECT/SURVEY2/96033/REVLOTS.DWG

**KITTLEMAN PROPER  
REVISED LOT LAYOUT**  
DATE: 10/3/97 SCALE: 1"=50'