

GENERAL DEMOLITION NOTES

1. SALVAGE ALL STONE FROM FIREPLACE & CHIMNEY FOR REUSE

- COMMUNITY FORKLIFT NOTES:**
- CAREFULLY REMOVE AND SET ASIDE FOR COLLECTION, BY COMMUNITY FORKLIFT, ANY OF THE FOLLOWING ITEMS AS SHOWN ON PLANS.
- APPLIANCES - CLEAN AND IN WORKING CONDITION
 - CABINETS
 - CEILING FANS - WITH ALL PARTS
 - DOORS
 - FENCING
 - FLOORING - DE-NAILED AND BUNDLED
 - GLASS AND MIRRORS - ONLY IF FRAMED
 - HVAC
 - LIGHTING FIXTURES
 - LANDSCAPING MATERIAL - PAVERS, STONE, LATTICE, BOARDERS
 - LUMBER AND TRIM - DE-NAILED AND 6 FT. LONG MIN.
 - MASONRY
 - MEDICINE CABINETS
 - PANELING
 - RADIATORS
 - ROOFING
 - SHELVING
 - SHOWER DOORS - MUST INCLUDE HARDWARE
 - SIDING
 - SINKS
 - STONE
 - TILE
 - TOILETS - MUST BE LOW-FLOW
 - TUBS
 - VENT COVERS
 - WINDOWS - IN WORKING CONDITION

1 DEMOLITION BASEMENT PLAN
A1.0 1/4" = 1'-0"

proposed renovation for:
Station Residence
13827 Lakeside Drive
Clarksville, MD 21029

sheet title:
**Demolition
Basement
Floor Plan**

sheet scale:
1/4" = 1'-0"

sheet date:
2.07.2017

drawing revisions:

date:	description:
	PERMIT

rev.#	description:
	PERMIT

CARNEMARK ©
7550 Wisconsin Avenue, Suite 120, Bethesda, MD 20814, tel: 301.657.5000
THE ABOVE DRAWINGS AND SPECIFICATIONS AND ALL DESIGN AND ARRANGEMENTS REPRESENTED THEREIN ARE AND SHALL REMAIN THE SOLE PROPERTY OF CARNEMARK SYSTEMS AND DESIGN, INC. NO PART OF THIS DRAWING OR ANY INFORMATION CONTAINED HEREIN IS TO BE REPRODUCED OR TRANSMITTED IN ANY FORM OR BY ANY MEANS, ELECTRONIC OR MECHANICAL, INCLUDING PHOTOCOPYING, RECORDING, OR BY ANY INFORMATION STORAGE AND RETRIEVAL SYSTEM, WITHOUT THE WRITTEN CONSENT OF CARNEMARK SYSTEMS AND DESIGN, INC. VISUAL CONTACT WITH THESE DRAWINGS SHALL CONSTITUTE CONCLUSIVE EVIDENCE OF THE EXISTENCE OF THE DRAWING. WRITTEN DIMENSIONS SHALL HAVE PRECEDENCE OVER SCALED DIMENSIONS.

A1.0

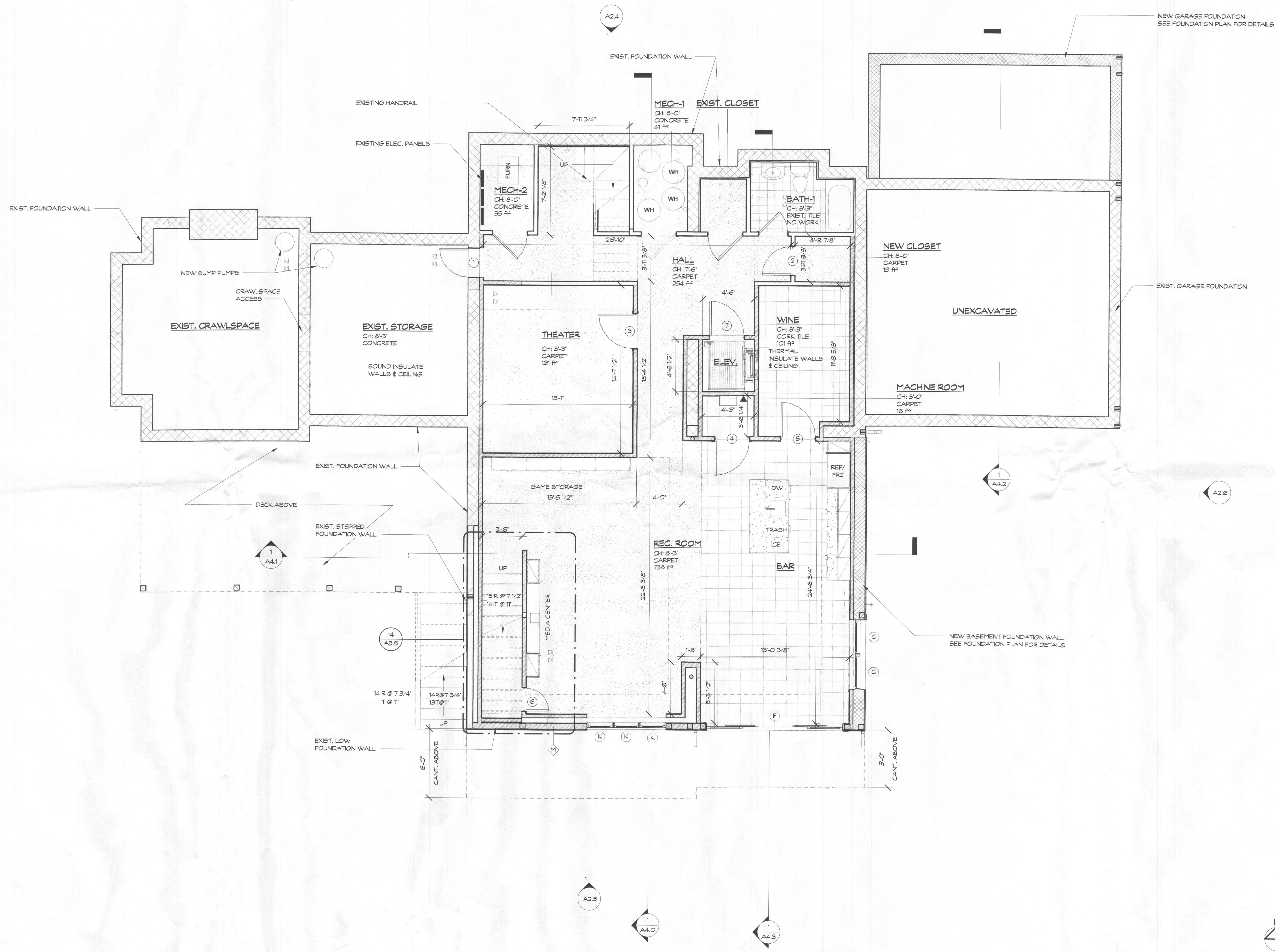

proposed renovation for:
 Staton Residence
 13827 Lakeside Drive
 Clarksville, MD 21029

sheet title:
**Proposed
 Basement
 Plan**

sheet scale:
 1/4" = 1'-0"

sheet date:
 2.07.2017

drawing revisions:

date:	description:
	PERMIT

rev.#	description:
	PERMIT

7550 Wisconsin Avenue, Suite 120, Bethesda, MD 20814, tel: 301.657.5000
 CARNEMARK ©
THESE DRAWINGS ARE THE PROPERTY OF CARNEMARK SYSTEMS AND DESIGN, INC. AND NO PART THEREOF SHALL BE COPIED, REPRODUCED, OR USED IN CONNECTION WITH ANY WORK OR PROJECT FOR ANY OTHER PERSON OR ANY PURPOSE OTHER THAN THAT FOR THE SPECIFIC PROJECT FOR WHICH THEY HAVE BEEN DRAWN. ANY SUCH REPRODUCTION OR USE WITHOUT THE WRITTEN CONSENT OF CARNEMARK SYSTEMS AND DESIGN, INC. SHALL BE PROHIBITED. WRITTEN CONSENT SHALL HAVE PRECEDENCE OVER ANY OTHER EVIDENCE OF ACCEPTANCE OF THESE RESTRICTIONS. WRITTEN CONSENT SHALL HAVE PRECEDENCE OVER ANY OTHER EVIDENCE OF ACCEPTANCE OF THESE RESTRICTIONS.

A2.0

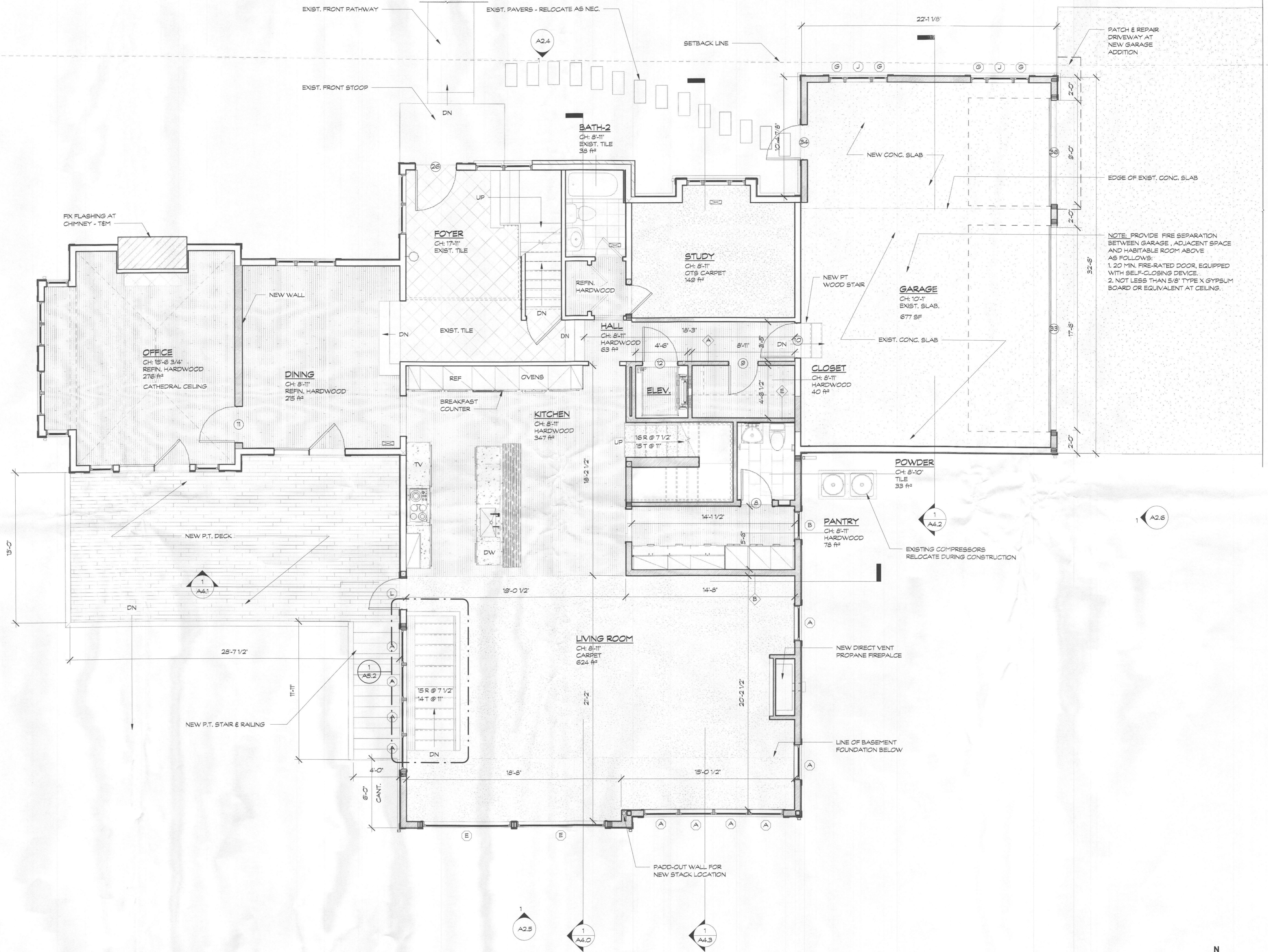

1 PROPOSED FIRST FLOOR PLAN
 A2.1 1/4" = 1'-0"

proposed renovation for:
 Station Residence
 13827 Lakeside Drive
 Clarksville, MD 21029

sheet title:
Proposed First Floor Plan

sheet scale:
1/4" = 1'-0"

sheet date:
2.07.2017

drawing revisions:

date:	description:	rev. #
	PERMIT	

CARNEMARK ©
 7550 Wisconsin Avenue, Suite 120, Bethesda, MD 20814. tel: 301.657.5000
 THE ABOVE DRAWINGS AND SPECIFICATIONS AND IDEAS, DESIGNS AND ARRANGEMENTS REPRESENTED THEREBY ARE AND SHALL REMAIN THE PROPERTY OF CARNEMARK SYSTEMS AND DESIGN INC. AND NO PART THEREOF SHALL BE REPRODUCED OR TRANSMITTED IN ANY FORM OR BY ANY MEANS, ELECTRONIC OR MECHANICAL, INCLUDING PHOTOCOPYING, RECORDING, OR BY ANY INFORMATION STORAGE AND RETRIEVAL SYSTEM, WITHOUT THE WRITTEN CONSENT OF CARNEMARK SYSTEMS AND DESIGN INC. VISUAL CONTACT WITH THESE DRAWINGS SHALL CONSTITUTE CONCLUSIVE EVIDENCE OF VIOLATION OF THESE CONDITIONS. WRITTEN DIMENSIONS SHALL TAKE PRECEDENCE OVER SCALED DIMENSIONS.

A2.1

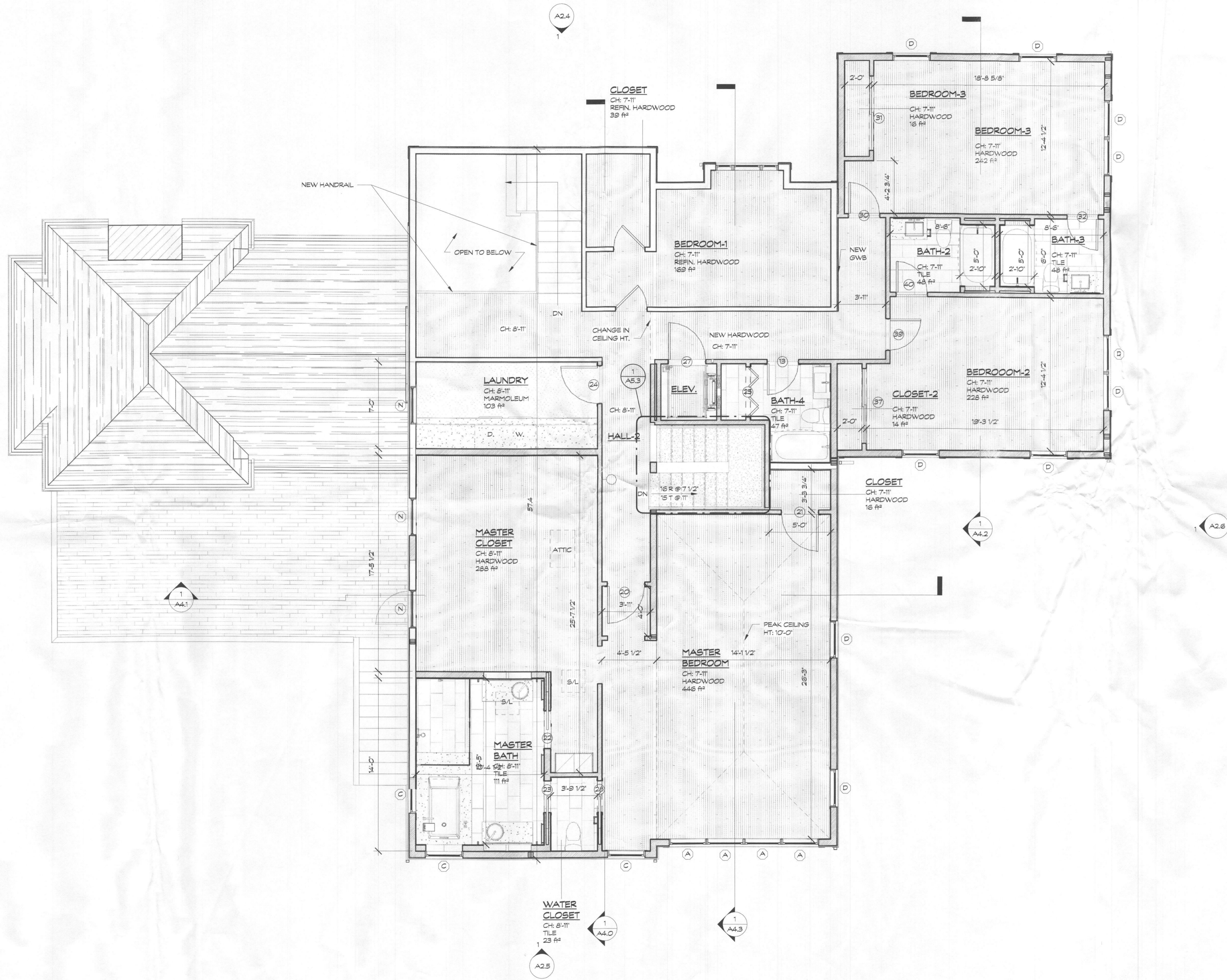

proposed renovation for:
 Station Residence
 13827 Lakeside Drive
 Clarksville, MD 21029

sheet title:
**Proposed
 Second
 Floor Plan**

sheet scale:
1/4" = 1'-0"

sheet date:
2.07.2017

drawing revisions:
 date:

--	--

description:
 PERMIT

rev.#

--	--

CARNEMARK ©
 7550 Wisconsin Avenue, Suite 120, Bethesda, MD 20814, tel: 301.657.5000
THE ABOVE DRAWINGS AND SPECIFICATIONS AND DETAILS DESIGN AND ARRANGEMENTS REPRESENTED THEREBY ARE AND SHALL REMAIN THE PROPERTY OF CARNEMARK SYSTEMS AND DESIGN INC. AND NO PART THEREOF SHALL BE COPIED, DISCLOSED TO OTHERS OR USED IN CONSTRUCTION WITHOUT THE WRITTEN CONSENT OF CARNEMARK SYSTEMS AND DESIGN INC. VISUAL CONTACT WITH THESE DRAWINGS SHALL CONSTITUTE CONCLUSIVE EVIDENCE OF ACCEPTANCE OF THESE RESTRICTIONS. WRITTEN DIMENSIONS SHALL HAVE PRECEDENCE OVER SCALED DIMENSIONS.

A2.2

2/24/2017 3:51:57 PM
 C:\Users\mjgillen\Documents\Station-Plding-3-Central_2017_Mjgillen.rvt

1 PROPOSED ROOF PLAN
 A2.3 1/4" = 1'-0"

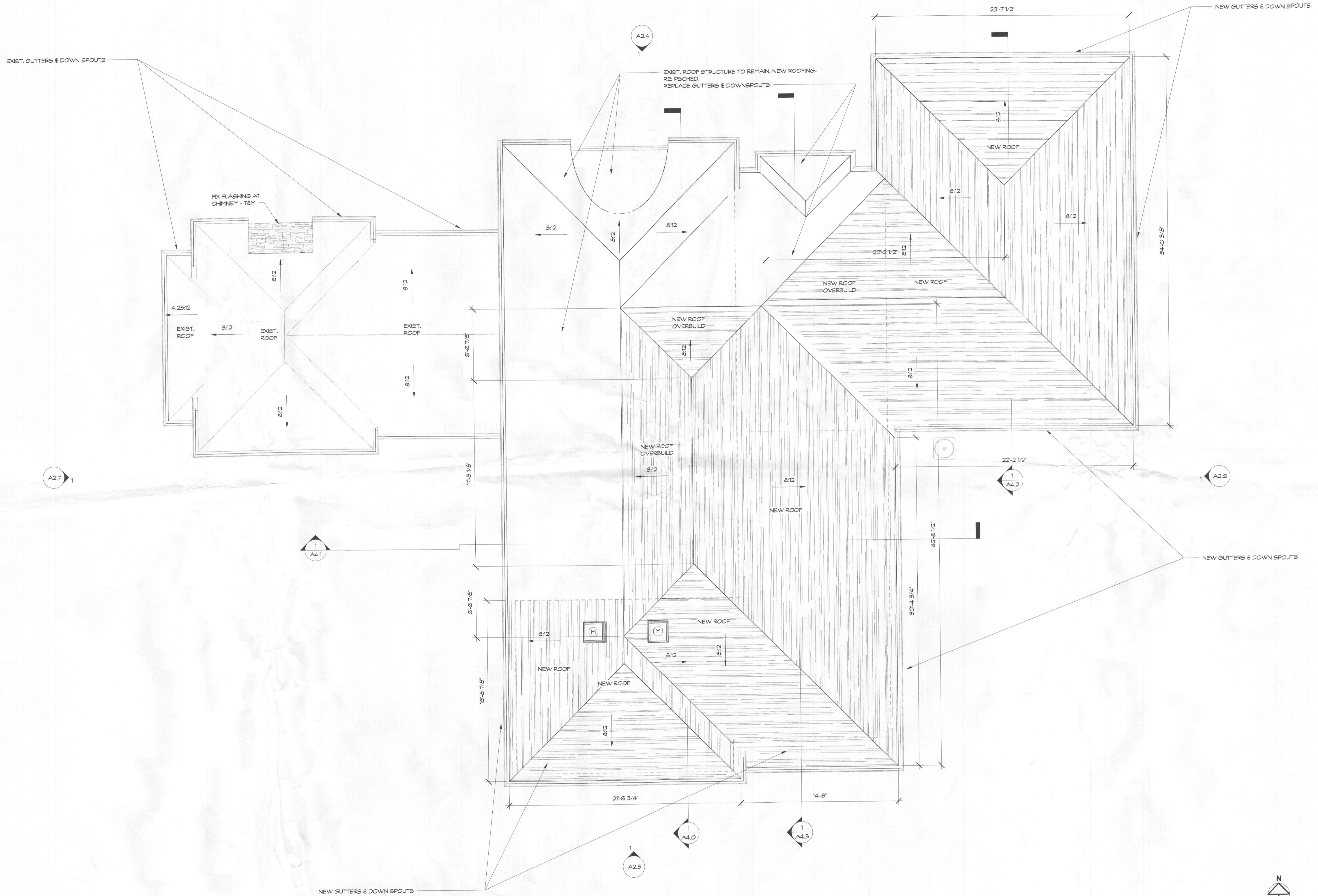

proposed renovation for:	Station Residence 13827 Lakeside Drive Clarksville, MD 21029
sheet title:	Proposed Roof Plan
sheet scale:	1/4" = 1'-0"
sheet date:	2.07.2017
drawing revisions:	
date:	
description:	PERMIT
rev.#	
CARNEMARK © 7550 Wisconsin Avenue, Suite 120, Bethesda, MD 20814, tel: 301.657.5000 <small>THE ABOVE DRAWINGS AND SPECIFICATIONS AND IDEAS, DESIGN AND ARRANGEMENTS REPRESENTED THEREBY ARE AND SHALL REMAIN THE PROPERTY OF CARNEMARK SYSTEMS AND DESIGN, INC. AND SHALL NOT BE REPRODUCED, COPIED, REPRODUCED, TRANSMITTED, OR OTHERWISE USED IN ANY MANNER WITHOUT THE WRITTEN CONSENT OF CARNEMARK SYSTEMS AND DESIGN, INC. VISUAL CONTACT WITH THESE DRAWINGS SHALL CONSTITUTE CONCLUSIVE EVIDENCE OF SUCH CONSENT. WITHOUT LIMITATION, ANY AND ALL DIMENSIONS SHALL TAKE PRECEDENCE OVER SCALED DIMENSIONS.</small>	
A2.3	