

5-8-63

# PERMIT

SEWAGE DISPOSAL SYSTEM

MARYLAND STATE DEPARTMENT OF HEALTH

HOWARD COUNTY

ELLICOTT CITY

DISTRICT 3

DATE 1-28-63

**INDEXED**

~~INDEXED~~

approved  
1/18/63  
LW:TH

P 06314

A 06279

*Walter A Shank*

IS PERMITTED TO INSTALL \_\_\_\_\_ ALTER \_\_\_\_\_

ADDRESS \_\_\_\_\_ PHONE \_\_\_\_\_

A SEWAGE DISPOSAL SYSTEM LOCATED AT Manor Lane - 1/4 mile off Rt 108  
on left going north

SUBDIVISION \_\_\_\_\_ ROAD \_\_\_\_\_ LOT \_\_\_\_\_

PROPERTY OWNER Thompson, Joseph

ADDRESS 4880 Manor Lane

**SPECIFICATIONS**

DRAIN FIELD \_\_\_\_\_ DEPTH \_\_\_\_\_ FEET, BOTTOM AREA \_\_\_\_\_ SQ. FT.

SEEPAGE PITS  ABSORBENT SIDE-WALL AREA 12' X 12' SQ. FT. below inlet \*

SEPTIC TANK CAPACITY 750 GALLONS

FOR GARBAGE GRINDER, INCREASE DISPOSAL AREA 22% & TANK CAPACITY 50%.

OTHER Install inlet 4 1/2 ft below original grade.

Dry well to be located 180 ft. from front property line, and

78 ft off the right side property line as determined

PLANS APPROVED BY J. E. Hennigan DATE 1-16-63

FILL SEPTIC TANK AND DISTRIBUTION BOX WITH WATER BEFORE CALLING FOR AN INSPECTION. COVER NO WORK UNTIL INSPECTED AND APPROVED.

NEITHER THE HOWARD COUNTY COMMISSIONERS NOR THE HEALTH DEPARTMENT IS RESPONSIBLE FOR THE SUCCESSFUL OPERATION OF ANY SYSTEM.

*when facing lot from Manor Lane.*

BLDG. PERMIT SIGNED AND RETURNED 3/1/63

Sheet # 52816  
Additional - family mail  
bill

06279

$$\begin{array}{r} 3.10 \\ 10 \\ \hline 62.7 \\ 21.4 \\ \hline 37.6 \\ 12 \\ \hline 75.2 \\ 37.6 \\ \hline 115.2 \end{array}$$

$$\begin{array}{r} 3.14 \\ 13 \frac{1}{2} \\ \hline 65.7 \\ 14 \\ \hline 42.5 \end{array}$$

$$\begin{array}{r} 3.14 \\ 3 \frac{1}{2} \\ \hline 15.7 \\ 62.8 \\ 314 \\ \hline 492.5 \\ 1142.8 \end{array}$$

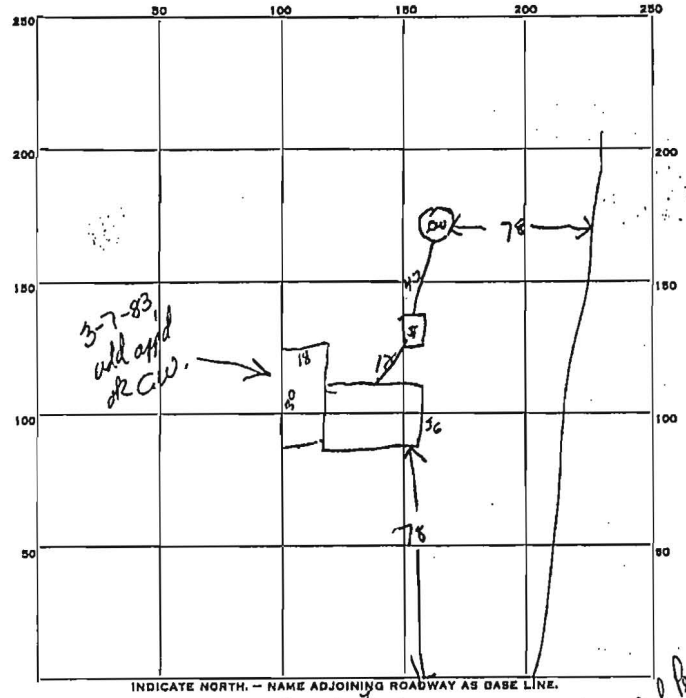

$$\begin{array}{r} 40 \\ 18 \\ 36 \\ 78 \\ \hline 171 \end{array}$$

Pool Permit app'd?  
 # 29440  
 no change location?

PERMIT CARD \_\_\_\_\_  
 SEPTIC TANK, LEVEL \_\_\_\_\_ CLEANOUTS \_\_\_\_\_  
 DISTRIBUTION BOX, LEVEL \_\_\_\_\_  
 TILE FIELD, DEPTH \_\_\_\_\_ FT. TRENCH WIDTH \_\_\_\_\_ FT.  
 GRAVEL DEPTH \_\_\_\_\_ IN. TOTAL LENGTH \_\_\_\_\_ FT.  
 NUMBER OF TRENCHES \_\_\_\_\_ TOTAL BOTTOM AREA \_\_\_\_\_  
 SEEPAGE PITS, INSIDE DIAMETER 12 1/2 FT. DEPTH BELOW INLET 13.5 FT.

REMARKS absorbent area 468 sq. ft. 4 1/2' below grade, 5' depth  
Remainder of DW 10' x 14' x 14' Sept x 10' app'd. actual area 560 sq. ft.  
2 ft of water in Dry Well H/8/63 DW M.

DATE SYSTEM APPROVED 5/8/63 INSPECTOR W. Monaghan

A# 06279

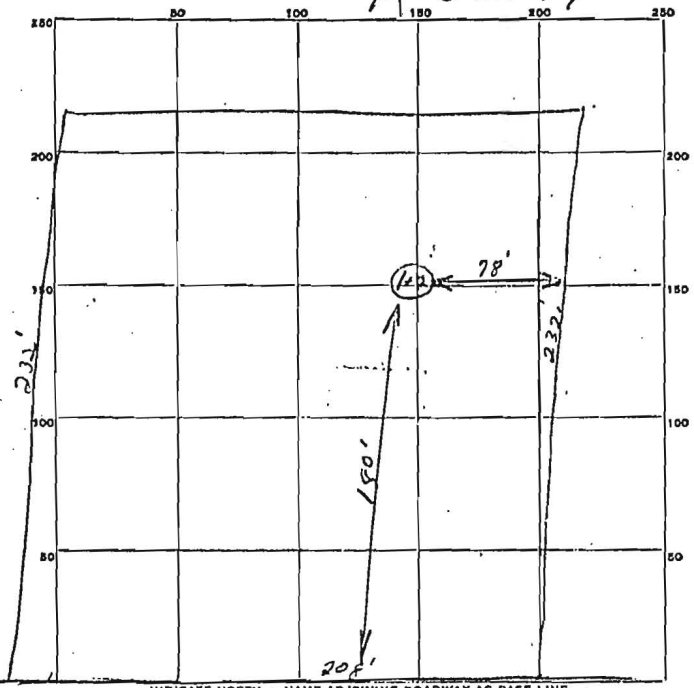

INDICATE NORTH - NAME ADJOINING ROADWAY AS BASE LINE.

MANOR LANE

DATE	TEST NO.	DEPTH	PRE-WET		TEST - 1" DROP		TIME
			START	STOP	START	STOP	
1-16-63	1	9	10:02	10:14	10:14	10:08	4 2/3 min
1	2	5	10:04	10:19	10:19	10:49	30 2/3 min

SOIL AUGER FINDING \_\_\_\_\_  
 TESTED BY JH  
 REMARKS Inlet at 4 1/2 ft  
 ALSO PRESENT Joseph Thompson LOT NO. \_\_\_\_\_