

**HOWARD COUNTY
 PERMIT APPLICATION**

PERMIT NUMBER

B10002070

Building Address 12397 Lime Kiln Road
 Suite/Apt. #: _____ SDP/WP/Petition #: _____
 Census Tract _____ Subdivision _____
 Section _____ Area _____ Lot 9
 Tax Map 45 Parcel 17 Grid _____
 Zoning _____ Map Coordinates _____ Lot size _____

Property Owner's Name William Muller
 Address 12397 Lime Kiln Rd
 City _____ State _____ Zip Code _____
 Home Phone _____ Work Phone _____
 Applicant's Name & Mailing Address, (if other than stated hereon):
Jessica C. Muller
 Phone _____ Fax _____

Existing Use _____
 Proposed Use _____
 Estimated Construction Cost \$ _____
 Description of Work
Install 500 gallon propane tank

Contractor Company _____
 Contact Person _____
 Address _____
 City _____ State _____ Zip Code _____
 License No. _____
 Phone _____ Fax _____

Occupant or Tenant _____
 Contact Name _____
 Address _____
 City _____ State _____ Zip Code _____
 Phone _____ Fax _____

Engineer or Architect Company _____
 Contact Person _____
 Address _____
 City _____ State _____ Zip Code _____
 Phone _____ Fax _____

BUILDING DESCRIPTION - COMMERCIAL

BUILDING DESCRIPTION - RESIDENTIAL

Building Characteristics	Utilities
Height: _____	Water Supply: _____ Public _____ Private _____
No. of stories: _____	Sewage Disposal: _____ Public _____ Private _____
Gross area, sq. ft. per floor: _____	Electric Yes <input type="checkbox"/> No <input type="checkbox"/> Gas Yes <input type="checkbox"/> No <input type="checkbox"/>
Use group: _____	Heating System: _____ Electric <input type="checkbox"/> Oil <input type="checkbox"/> Natural Gas <input type="checkbox"/> Propane Gas <input type="checkbox"/>
Construction type: _____ Reinforced Concrete _____ Structural Steel _____ Masonry _____ Wood Frame _____ State Certified Modular	Sprinkler system: N/A <input type="checkbox"/> Full _____ Partial _____ Other Suppression _____ # of Heads _____

Building Characteristics	Utilities
SF Dwelling <input type="checkbox"/> SF Townhouse <input type="checkbox"/> Depth _____ Width _____	Water Supply: _____ Public _____ Private <input checked="" type="checkbox"/>
1st floor: _____	Sewage Disposal: _____ Public _____ Private <input checked="" type="checkbox"/>
2nd floor: _____	Electric Yes <input type="checkbox"/> No <input type="checkbox"/> Gas Yes <input type="checkbox"/> No <input type="checkbox"/>
Basement: _____	Heating System: _____ Electric <input type="checkbox"/> Oil <input type="checkbox"/> Natural Gas <input type="checkbox"/> Propane Gas <input type="checkbox"/>
Finished Basement <input type="checkbox"/> Unfinished Basement <input type="checkbox"/> Crawl space <input type="checkbox"/> Slab on Grade <input type="checkbox"/> No. of Bedrooms _____ Height: _____	Sprinkler system: N/A <input type="checkbox"/> NFPA #13D _____ NFPA #13R _____ Other: _____
Multi-family dwellings: No. of efficiency units: _____ No. of 1 BR units: _____ No. of 2 BR units: _____ No. of 3 BR units: _____	
Other Structure: _____ Dimensions: _____ Footings: _____ Roof Height: _____	
_____ State Certified Modular _____ Manufactured Home	

THE UNDERSIGNED HEREBY CERTIFIES AND AGREES AS FOLLOWS: (1) THAT HE/SHE IS AUTHORIZED TO MAKE THIS APPLICATION; (2) THAT THE INFORMATION IS CORRECT; (3) THAT HE/SHE WILL COMPLY WITH ALL REGULATIONS OF HOWARD COUNTY WHICH ARE APPLICABLE THERETO; (4) THAT HE/SHE WILL PERFORM NO WORK ON THE ABOVE REFERENCED PROPERTY NOT SPECIFICALLY DESCRIBED IN THIS APPLICATION; (5) THAT HE/SHE GRANTS COUNTY OFFICIALS THE RIGHT TO ENTER ONTO THIS PROPERTY FOR THE PURPOSE OF INSPECTING THE WORK PERMITTED AND POSTING NOTICES.

Applicant's Signature _____
 Title/Company _____

Print Name _____
 Date _____

Checks payable to: **DIRECTOR OF FINANCE OF HOWARD COUNTY**
 ** PLEASE WRITE NEATLY AND LEGIBLY. **
 - FOR OFFICE USE ONLY -

AGENCY	DATE	SIGNATURE APPROVAL
Land Development, DPZ		
State Highways		
Building Official		
Dev. Engineering, DPZ		
Health <u>7-29-10</u>		<u>Dana Burnard</u>
Fire Protection		
Is Sediment Control approval required prior to issuance? YES <input type="checkbox"/> NO <input type="checkbox"/>		
CONTINGENCY CONSTRUCTION START: <input type="checkbox"/>		
ONE STOP SHOP: <input type="checkbox"/>		

DPZ SETBACK INFORMATION	PROPERTY ID#:
Front: _____	Filing fee \$ _____
Rear: _____	Permit fee \$ _____
Side: _____	Excise tax \$ _____
Side St.: _____	Add'l per. fee \$ _____
All minimum setbacks met? YES <input type="checkbox"/> NO <input type="checkbox"/>	TOTAL FEES \$ _____
Is Entrance Permit required? YES <input type="checkbox"/> NO <input type="checkbox"/>	Sub-total paid \$ _____
Historic District? YES <input type="checkbox"/> NO <input type="checkbox"/>	Balance due \$ _____
Lot Coverage for NewTown Zone _____	Check # _____
SDP/Red-line approval date _____	Validation # _____

ATTN: DANA Bernard,

ATTACHED please find a revise site plan per
your comment letter... Drawn to scale and indicating
the features you requested.

Please call me @ (443) 340-1229 if you need
anything further

Jeremy Clancy

Applied - Approved Permits

RE: B10002070
12347 Lime Kiln Rd

RECEIVED

JUL 28 2010

LICENSES & PERMITS
DIVISION

Approved
As Shown
D/B 7-29-10

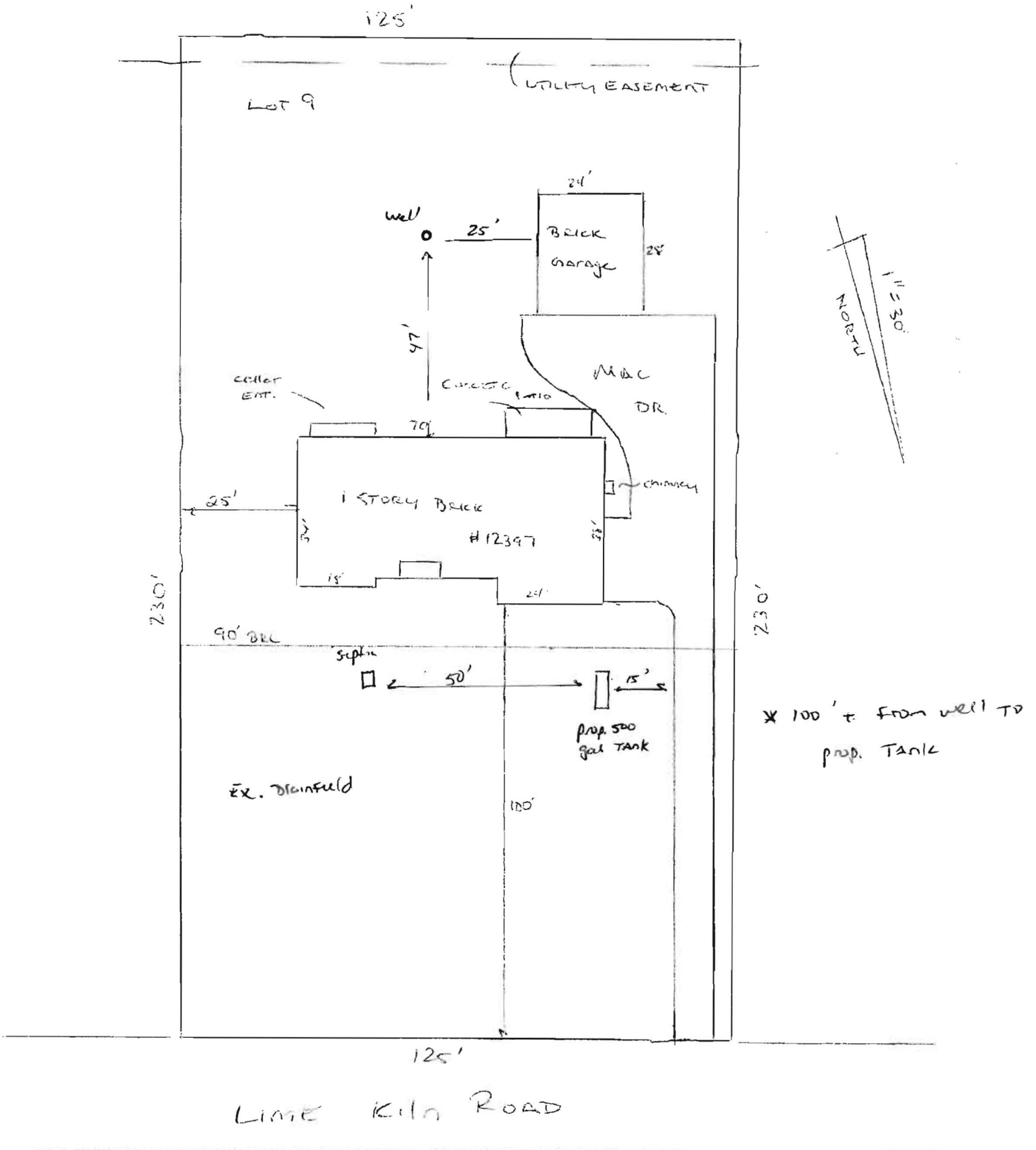



7178 Columbia Gateway Drive, Columbia MD 21046
Phone (410) 313-2640 Fax (410) 313-2648
TDD (410) 313-2323 Toll Free 1-866-313-6300
Website: www.hchealth.org

Peter L. Beilenson, M.D., M.P.H., Health Officer

DATE: July 14, 2010

RE: **Building Permit # B10002070**
12397 Lime Kiln Road
Building Site Plan

TO: Mr. William Muller
12397 Lime Kiln Road
Fulton, Maryland 20759

Prior to building permit approval, an approved Building Plan is required. Further review is contingent upon submission of a Building Plan showing the following:

- Plan should be drawn to a reasonable scale between 1:30 and 1:100 and noted on plan.
- Show the exact location of existing structures, wells, septic easements, septic reserve areas, and other septic system components such as septic tank, dry wells and distribution boxes.

Your building permit will be placed "on hold" until all Health Dept. requirements are met. If you have any questions or correspondence, I can be reached at the above address or by telephone at (410) 313-2775.

Respectfully,

Dana Bernard, Environmental Sanitarian
Bureau of Environmental Health
Well and Septic Program
Phone (410) 313-2775
E-mail: DBernard@howardcountymd.gov

cc: Well & Septic program file