

7178 Columbia Gateway Drive, Columbia MD 21046  
 (410) 313-2640 Fax (410) 313-2648  
 TDD (410) 313-2323 Toll Free 1-866-313-6300  
 website: www.hchealth.org

Penny E. Borenstein, M.D., M.P.H., Health Officer

TO ALL INTERESTED PARTIES

When submitting a well permit application for a proposed well for new construction, please indicate one of the following:

Well Site Location:  
HOLLY HOUSE MEADOW      1      12402 LIME KILN RD  
 Subdivision/Property Name      Lot#      Road Name

- The well site has been staked by DEMARIO DESIGN CONSULTANTS, INC (professional land surveyor or company employing professional land surveyors) on 12-20-06 (date) and does not require a site inspection.
- The well driller, builder or property owner will call the Health Department to schedule a time to meet in the field to verify the proposed well site location.

This sheet, along with two copies of an acceptable well site plan, must be attached to the green well permit application.

Revised 3/11/05      HOLLY HOUSE DEVELOPMENT LLC  
SIM SELFRIDGE - MANAGING MEMBER  
410-531-8930 EXT 27

968'27"01"E 24'61"6  
N73'20'59"E 231'  
F. 4676/355  
ZONE: RR

EX. HOME, POOL  
EX. S.F.A. TO  
REMAIN ON NEW  
LOT  
Ba

EX. WELL TO BE  
ABANDONED IN  
ACCORDANCE WITH  
HEALTH DEPT.  
PROCEDURES

APPROX.  
LOCATION OF  
PROPOSED  
SWM FACILITY

MCDONALD, MICHAEL  
MAP 45, GRID 6, PARC  
LOT 1  
19259 LIME KILN  
L.F. 4025/51  
ZONE: RR

WM CONTRIVANCE ESTATES  
MAP 45, GRID 6, PARCEL 47  
LOTS 1-14  
ZONE: RR

MIB2 WM CONTRIVANCE ESTATES  
MAP 45, GRID 6, PARCEL 55  
LOTS 3-7, 10-19, 35, 36  
ZONE: RR

MIB2

MIC2

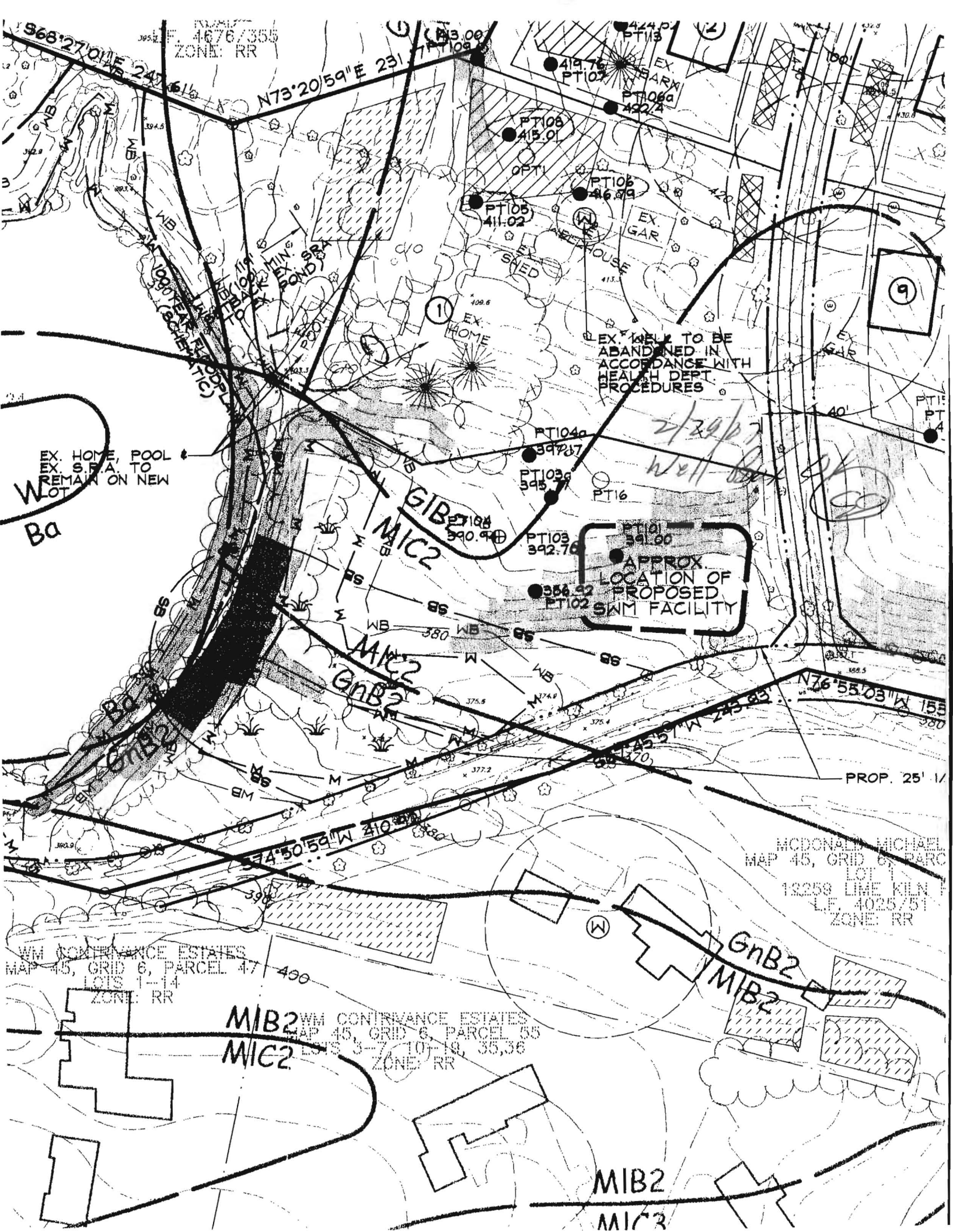

**Holly House Development, LLC**

14045 Gared Drive  
Glenwood, Maryland 21738  
410-531-8930

July 30, 2007

Howard County Health Department  
Bureau of Environmental Health  
7178 Columbia Gateway Drive  
Columbia, Maryland 21046

Reference: Holly House Existing Well Certification

Attn: Sara Fegel

Dear Sara,

David Ryke of National Water Services Inc. has brought the existing wells at the Holly House subdivision up to current code as required. If you need any additional information please don't hesitate to call.

Sincerely,

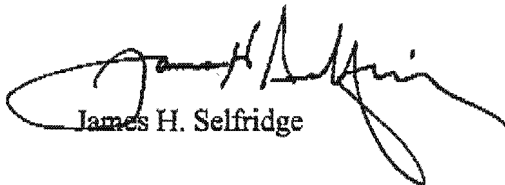

James H. Selfridge





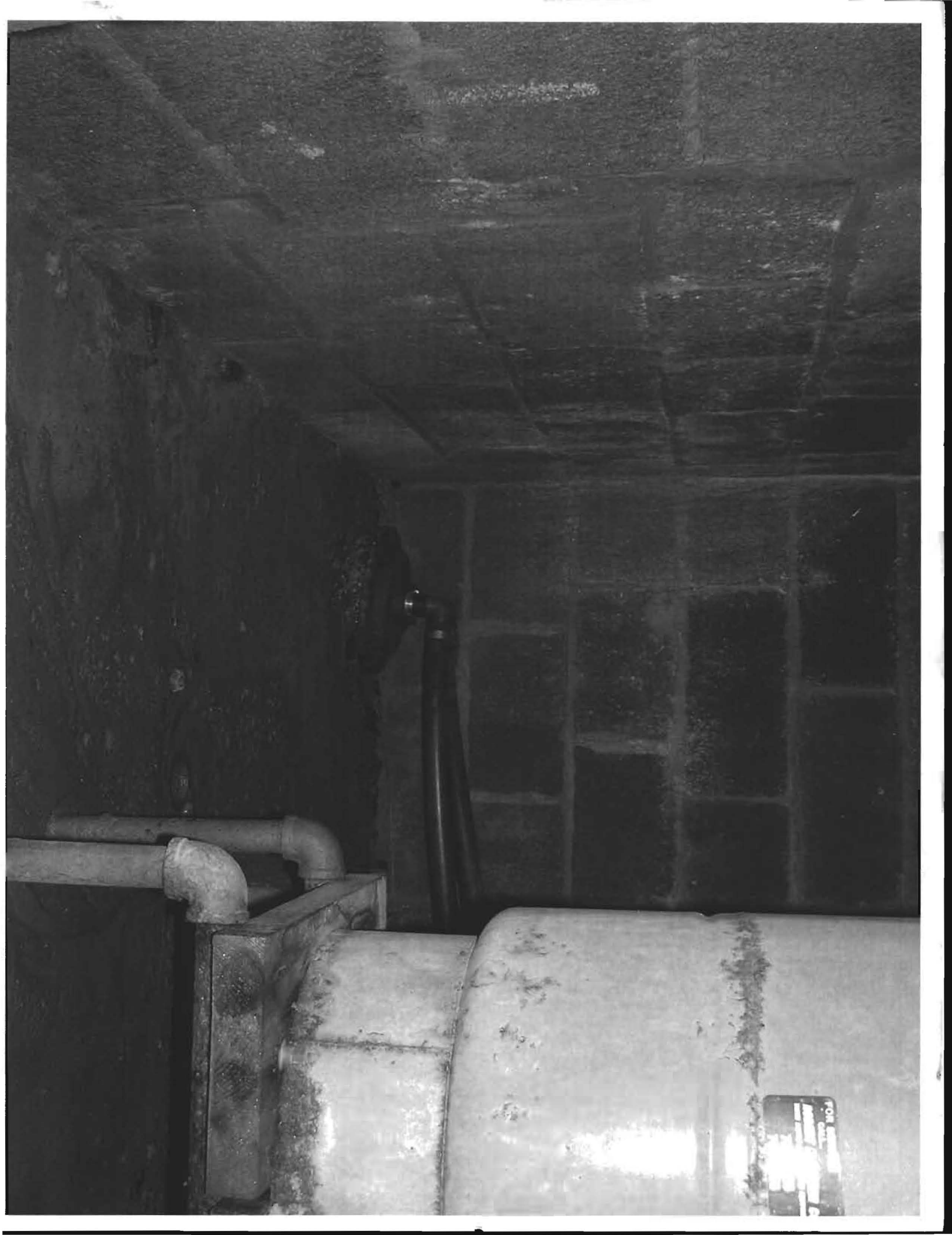

FOR  
DATE  
BY  
NO.

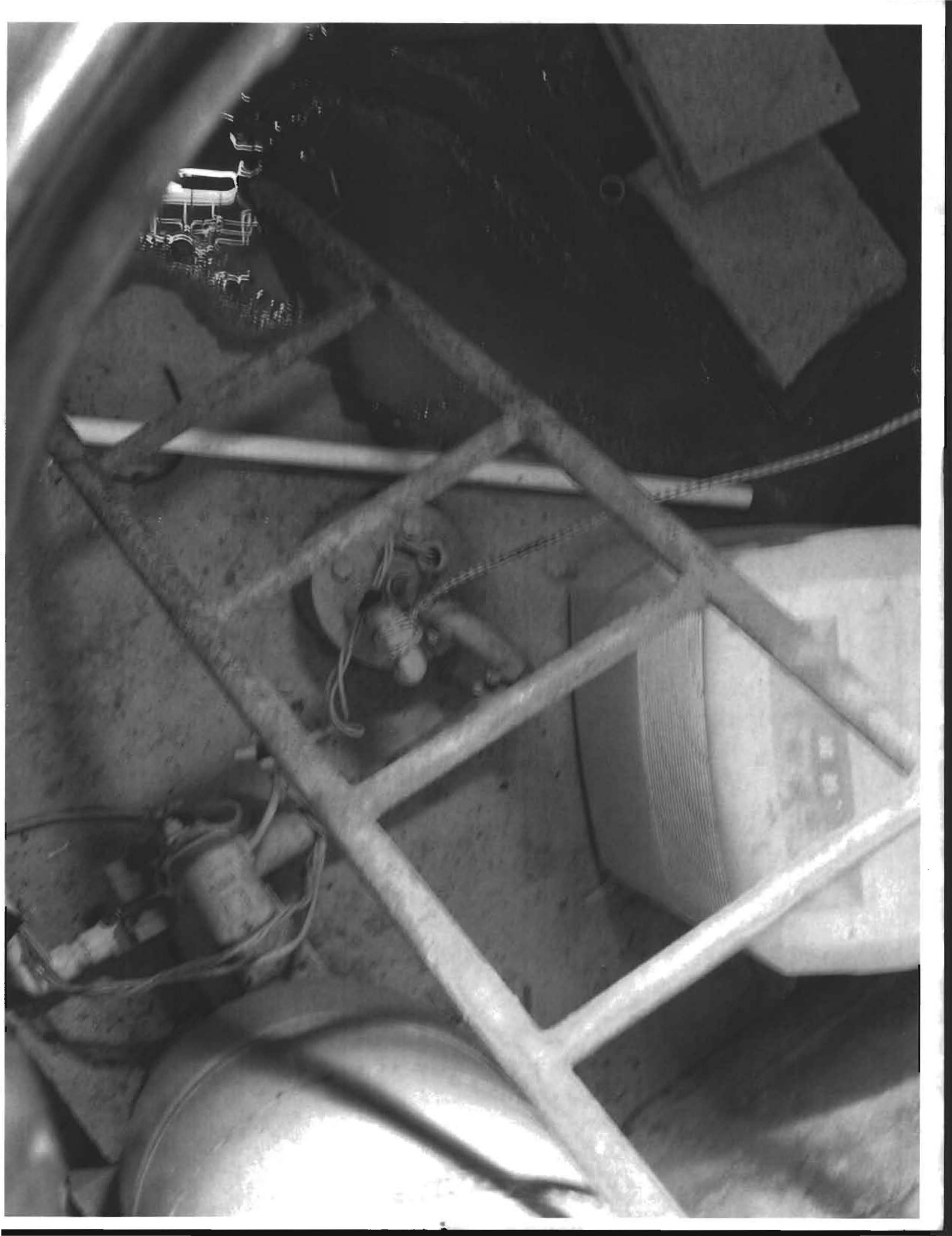

# NATIONAL WATER SERVICE



*WATER TREATMENT WELL PUMP SERVICE  
BACKHOE SERVICE*

**David Rycke**  
President

Cell: 301-252-9391  
Toll Free: 800-232-3506

**NationalWaterService.com**

*Residential*

# National Water Service

*Commercial*

PO Box 138 Ashton, Md 20861

## Water Treatment & Purification

Sediment Filtration

Reverse Osmosis

Acid Neutralizers

Water Softeners

Carbon Tanks

Iron Removal

Sulfur Removal

Ozone Purification

Radon Remediation

Ultraviolet Purification

**301-854-1333**

**410-379-1993**

**540-882-4006 Va**

**800-232-3506 Toll Free**

## Well Pump Service

"City Pressure" Well Pumps

Well Pump Replacement

In-Well Camera Service

Booster Pumps

Well Sanitation

Hydro Fracking

New Construction

Trenching Service

Water Tank Service

Comprehensive Lab Testing

**Fully Licensed & Bonded**