

PUBLIC SEWER STATUS VERIFIED BY

ISSUE DATE: 7/20/2011

P 535291

APPROVAL DATE: 7-25-11

A REPAIR

PERMIT

Septic Repair

ON-SITE SEWAGE DISPOSAL SYSTEM
HOWARD COUNTY HEALTH DEPARTMENT
BUREAU OF ENVIRONMENTAL HEALTH

J & M Contracting IS PERMITTED TO INSTALL ALTER

ADDRESS: 425 Obrecht Road, Sykesville MD PHONE NUMBER: 4432777526

SUBDIVISION: _____ LOT NUMBER: _____

ADDRESS: 11205 Joan Marie Ct. PROPERTY OWNER: Harry Sherman

SEPTIC TANK CAPACITY (GALLONS): 1500

PUMP CHAMBER CAPACITY (GALLONS): N/A

NUMBER OF BEDROOMS: 4

SQUARE FEET OF HOUSE: <3500

LINEAR FEET OF TRENCH REQUIRED: 110

TRENCHES:	Trenches to be <u>2</u> feet wide. Inlet <u>5</u> feet below original grade. Bottom maximum depth <u>10</u> feet below grade. Effective area begins at feet below original grade with <u>7</u> feet of stone below distribution pipe.
LOCATION:	Plumbing to be re-routed inside house where sewer out will be near the back of the house next to ex. deck. Hung-sewer required. Set new 1500/2000g s.t. 20' from ex. dwelling. Install 2x55' trenches on contour running just below perc test B.
NOTES:	Homeowner requested possible garage addition on side of house. Made the temporary adjustments to work around homeowners request. May need further perc testing in future along w/ Perc Cert for garage addition. Ex. s.t. and drywell to be pumped and collapsed.

PLANS APPROVED: K. Wolf DATE: 7/19/11

NOTE: PERMIT VOID AFTER 2 YEARS

NOTE: CONTRACTOR RESPONSIBLE FOR SCHEDULING A PRE-CONSTRUCTION INSPECTION FOR ALL INSTALLATIONS

NOTE: WATERTIGHT SEPTIC TANKS REQUIRED

NOTE: ALL PARTS OF SEPTIC SYSTEM SHALL BE 100 FEET FROM ANY WATER WELL

NOTE: MANHOLE RISERS REQUIRED ON ALL SEPTIC TANKS AND PUMP CHAMBERS

NOTE: AN ELECTRICAL PERMIT IS REQUIRED FOR INSTALLATION OF ANY ELECTRICAL COMPONENTS OF THE SYSTEM

NEITHER THE HOWARD COUNTY COUNCIL OR THE HEALTH DEPARTMENT IS
RESPONSIBLE FOR THE SUCCESSFUL OPERATION OF ANY SYSTEM
PERMITTEE RESPONSIBLE FOR OBTAINING FINAL APPROVAL ON THIS PERMIT
CALL 410-313-1771 FOR INSPECTION OF SEPTIC SYSTEM

NOT TO SCALE

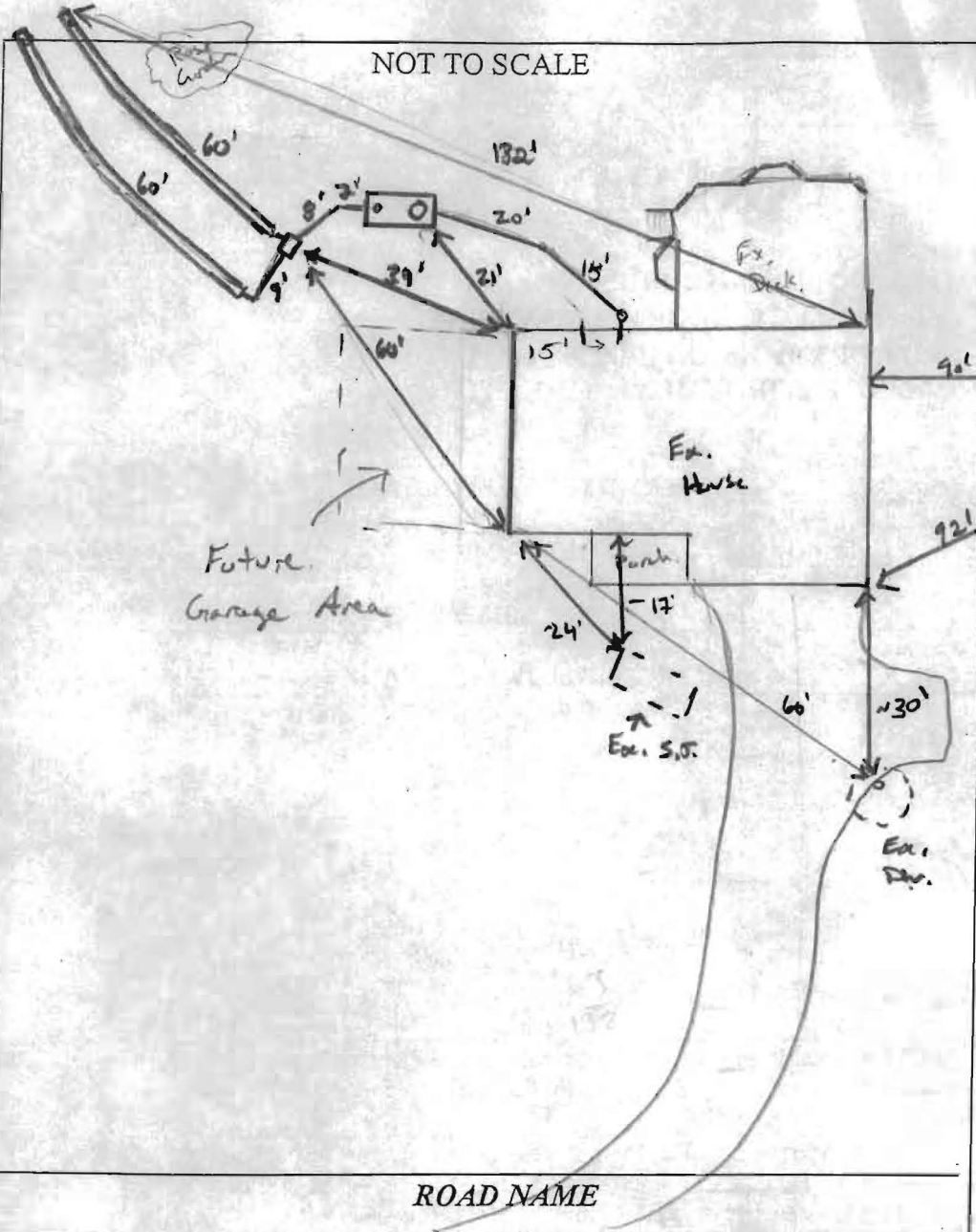

TRENCH/DRAINFIELD DATA		
WIDTH	INLET	BOTTOM
2'	5'	10'
NUMBER OF TRENCHES		2
TOTAL LENGTH		120'
ABSORPTION AREA		246'± SW
DISTRIBUTION BOX LEVEL		Yes
DISTRIBUTION BOX BAFFLE		Yes
DISTRIBUTION BOX PORT		No

SEPTIC TANK DATA	
SEPTIC TANK 1 LEVEL	Yes
MANUFACTURER	Babylon
CAPACITY	2000 GAL
SEAM LOC	Top
TANK LID DEPTH	3'
BAFFLES	Yes
BAFFLE FILTER	—
MANHOLE LOC	Front
6" PORT LOC	Rear
WATERTIGHT TEST	—
SLOTTED	Yes
DATE ON LID	6-14-11
PUMP/SEPTIC TANK LEVEL	
MANUFACTURER	—
CAPACITY	— GAL
SEAM LOC	—
TANK LID DEPTH	—
BAFFLES	—
BAFFLE FILTER	—
MANHOLE LOC	—
6" PORT LOC	—
WATERTIGHT TEST	—
SLOTTED	—
DATE ON LID	—

PRE-CONSTRUCTION:

7/19/11 Contractor to install new sewer out location to back of house. New sewer to be made. Set tanks 20' from dwelling. Trenches to be installed just below perc hole (B). Homeowner explained that he wants to add a garage to the left side of house. Perc area can be made (20, 20, 20) from back left lot line to front area. See Perc's and associated map's.

INSTALLATION: 7/20/11 New S.T. set. Dbox installed w/ plumbing, dip trench complete. S.T.C. not made (K)

7/21/11 Trenches complete. Had to verify new sewer tie-in @ house and that the new S.T. has been pumped and collapsed (100)

7/25/11 Ex. S.T. and DW. pumped and collapsed. New plumbing installed (100)

FINAL INSPECTOR

J. Wolf

DATE OF APPROVAL

7-25-11