

LAYOUT _____

INSP 1 _____ INSP 3 _____

INSP 2 _____ INSP 5 _____

ISSUE DATE: _____

APPROVAL DATE: _____

PERMIT SHARED SEPTIC SYSTEM

P _____

A _____

Tax ID # HOUSE SEWER LINE CONNECTION

HOWARD COUNTY HEALTH DEPARTMENT
BUREAU OF ENVIRONMENTAL HEALTH

IS PERMITTED TO INSTALL ALTER

ADDRESS: _____ PHONE NUMBER: _____

SUBDIVISION Ellicott Meadows LOT NUMBER: 4

ADDRESS: 3015 John Bernard Drive PROPERTY OWNER: Ellicott Meadows LLC.

NUMBER OF BEDROOMS: 2

HOUSE SERVED BY PUBLIC WATER? NO

LOCATION:	Install 4" house sewer line connection per the approved site plan.
NOTES:	This permit is limited to the installation of the individual house sewer line connection and installation of the grinder pump, if applicable. The Howard County Bureau of Utilities must be contacted for scheduling of inspection of these items as well, at 410-313-4900.

PLANS APPROVED: Dana Bernard DATE: 6/23/11

PERMIT VOID AFTER 2 YEARS

1. CONTRACTOR IS RESPONSIBLE FOR SCHEDULING A PRE-CONSTRUCTION INSPECTION FOR ALL INSTALLATIONS.
2. ALL PARTS OF SEPTIC SYSTEM SHALL BE 100 FEET FROM ANY WATER WELL UNLESS SPECIFICALLY AUTHORIZED.
3. MANHOLE RISERS REQUIRED ON ALL SEPTIC TANKS AND PUMP CHAMBERS UNLESS SPECIFICALLY AUTHORIZED.
4. CONTRACTOR RESPONSIBLE FOR COMPLIANCE WITH APPLICABLE REGULATIONS, GUIDELINES AND THE TERMS OF THIS PERMIT.
5. NEITHER THE HOWARD COUNTY COUNCIL NOR THE HEALTH DEPARTMENT IS RESPONSIBLE FOR THE SUCCESSFUL OPERATION OF ANY SYSTEM.
6. PERMITTEE RESPONSIBLE FOR OBTAINING FINAL APPROVAL ON THIS PERMIT.

CALL 410-313-1771 FOR INSPECTION HOUSE CONNECTION

Howard County Health Department

Bureau of Environmental Health, Ellicott City, Maryland 410-313-2640

SEWAGE DISPOSAL PERMIT NO. A- _____ P- _____

PERMITTEE

LOCATION

3015 John Bernard Drive Ellicott Meadows Lot 4
Ellicott Meadows LLC.

Do Not Cover Work Until Health Department Approval Appears On This Card

POST THIS CARD WHERE IT CAN BE SEEN FROM ROAD

STOP ALL CONSTRUCTION ON SEWAGE
DISPOSAL SYSTEM AND CONTACT HEALTH
DEPARTMENT BEFORE CONTINUING

WORK IS SATISFACTORY,
CONTINUE

Inspector

Date

Inspector

Date

FINAL INSPECTION MADE,
COVER ALL WORK

Inspector

Date

CURVE	LENGTH	R
C1	51.10	4
C2	55.75	4
C3	45.09	1

DeB2
(B)

FREDERICK RD. STA.0+13
BEGIN MSHA CURB AND GUTTER
T.C.=449.32 (NOSE DOWN)

FREDERICK ROAD
(MD ROUTE 144)
LOD
12" W CONTRACT # 44-3479 (CAPITAL PROJECT W-8203)
(MINOR ARTERIAL-PUBLIC)

Approved for Public System Plan
Howard County Health Department
Dana Bernard 6-23-11
Signature Date

WOELPER ENTERPRISES, INC.
0887/0302
TAX MAP 16
PARCEL 93
ZONING B-1
EXISTING USE: RESTAURANT/LOUNGE
(FRIENDLY NN)

Approved for 2 B
only Lots 4, 5, 6, 7, 8
Shared System
Public Health

TAX MAP 16
PARCEL 94
ZONING B-1
EXISTING USE: VACANT
PROPOSED USE: STD

FOLLY QUARTER ROAD
(MAJOR COLLECTOR-PUBLIC)

FREDERICK RD. STA. 2+18.14
T.C.=452.16

PRIVATE DRIVE STA.0+83.02
T.C.=450.53 (MSHA #46)

FREDERICK RD. STA. 2+97.99
T.C.=453.56

PRIVATE DRIVE STA.0+55.60

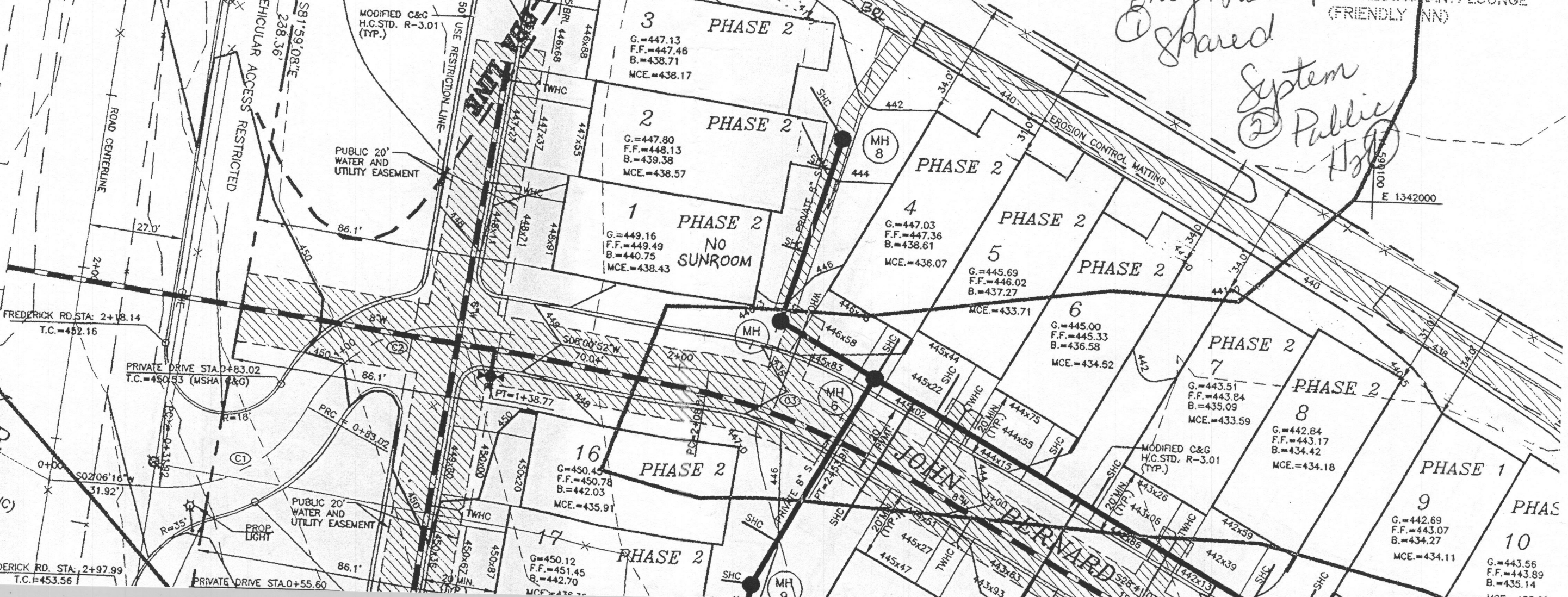

E 1342000

G.=443.56
F.F.=443.89
B.=435.14
MCE.=433.69