

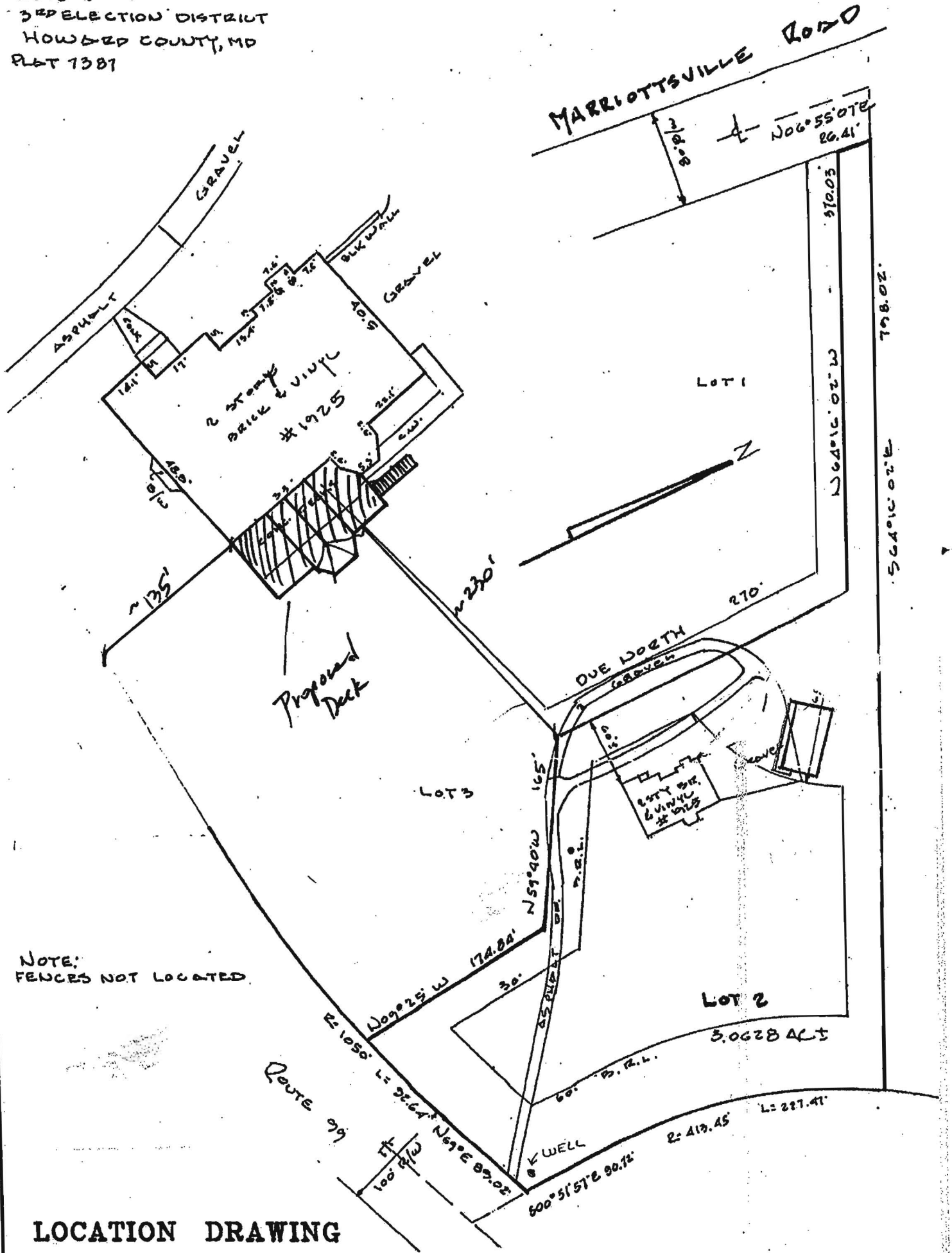

SWIFT SUBDIVISION
 LOTS 1, 2 & 3
 3RD ELECTION DISTRICT
 HOWARD COUNTY, MD
 PLAT 1387

THIS PLAT CAN NOT BE USED TO ESTABLISH
 PROPERTY LINES OR CORNERS.



NOTE:
 FENCES NOT LOCATED.

LOCATION DRAWING

CERTIFICATION	SEAL	SCALE 1"=100'	DATE 3-20-00
<p>This is to certify that I have surveyed the property known as: <u>1925 MARRIOTTSVILLE ROAD</u></p> <p>The information shown has been established by current acceptable survey procedures and from available record information. This drawing is to be used for Title Transfer Financing, or Refinancing Only and IS NOT to be used for the Establishment of Property Lines, Location for Fences, Garages, Buildings, or other Existing or Future Improvements.</p>	 <p>Walter Park</p>	<p>LDE Inc. 9250 Rumsey Road Suite 106 Columbia, Maryland 21045</p> <p>(410) 715-1070 (Balt.) (301) 596-3424 (Wash) (410) 715-9540 (Fax)</p>	

COMPLETE THIS FORM WHEN DROPPING OFF ANY CORRESPONDENCE AND/OR PLANS TO THE HOWARD COUNTY DEPARTMENT OF INSPECTIONS, LICENSES AND PERMITS COUNTER:

Date: 12/8/14

To: Dana Bernard. Health Dept
(Person's Name and Division)

From: Greg Vogel - Molitor Construction, 410-804-5957
(Your Name, Company Name and Telephone Number)

Subject: Project name 1925 Marriottsville Rd
 Project site address Marriottsville, MD
 Permit # B14004017 SDP # _____
 Other information pertinent to this project _____

Please check the attachments below that you are submitting with this transmittal:

- Letter of response to address plan review comment letter
- Revised plans and/or revised details: When submitting for a complete re-review, **duplicate sets shall be submitted.**
- Letter Summarizing Changes
- Energy conservation calculations
- Copies of Site Plans w/ well & septic (be specific).
- Health Department Request DPZ/ DED Request Applicant's Request
- Two sets of single family dwelling model plans to be placed on permanent file: Model name and/or # _____
- Other _____

Contact Person Information: (Required)

Greg Vogel
Please Print Name

Telephone No: 410 804-5957

E-Mail Address: gvogel@molitorconstruction.com

PLEASE ASSURE ALL DOCUMENTS AND/OR REVISIONS ARE APPROPRIATELY SIGNED AND SEALED, IF NECESSARY, BY A LICENSED ARCHITECT OR ENGINEER. PLEASE BE ADVISED THAT INSUFFICIENT INFORMATION MAY RESULT IN THE DELAY OF REVIEW BY THE PLANS EXAMINER. THE DEPARTMENT OF INSPECTIONS, LICENSES AND PERMITS WILL CONTACT YOU IF THERE IS A PROBLEM. IN ADDITION, ONCE THE BUILDING PERMIT IS APPROVED BY THE PLAN REVIEW DIVISION AND ALL OTHER REQUIRED SIGNATORY AGENCIES, AND THE BUILDING PERMIT IS READY FOR ISSUANCE, THE PERMIT DIVISION WILL NOTIFY THE APPROPRIATE CONTACT PERSON FOR PERMIT PICK UP. ALL PERMIT STATUS INQUIRIES SHALL BE DIRECTED TO THE PERMIT DIVISION AT 410-313-2455. CODE RELATED QUESTIONS AND PLAN REVIEW INQUIRIES SHALL BE DIRECTED TO THE PLAN REVIEW DIVISION AT 410-313-2436. PLEASE ALLOW A MINIMUM OF FIVE (5) WORKING DAYS FOR ANY PLAN SUBMITTALS TO BE REVIEWED. THANK YOU.

Received by AKH

PER HEALTH DEPT

SWIFT SUBDIVISION
 LOTS 1, 2 & 3
 3RD ELECTION DISTRICT
 HOWARD COUNTY, MD
 PLAT 1387

THIS PLAT CAN NOT BE USED TO ESTABLISH
 PROPERTY LINES OR CORNERS.

MARRIOTTVILLE ROAD
 106°55'07" E 26.41'

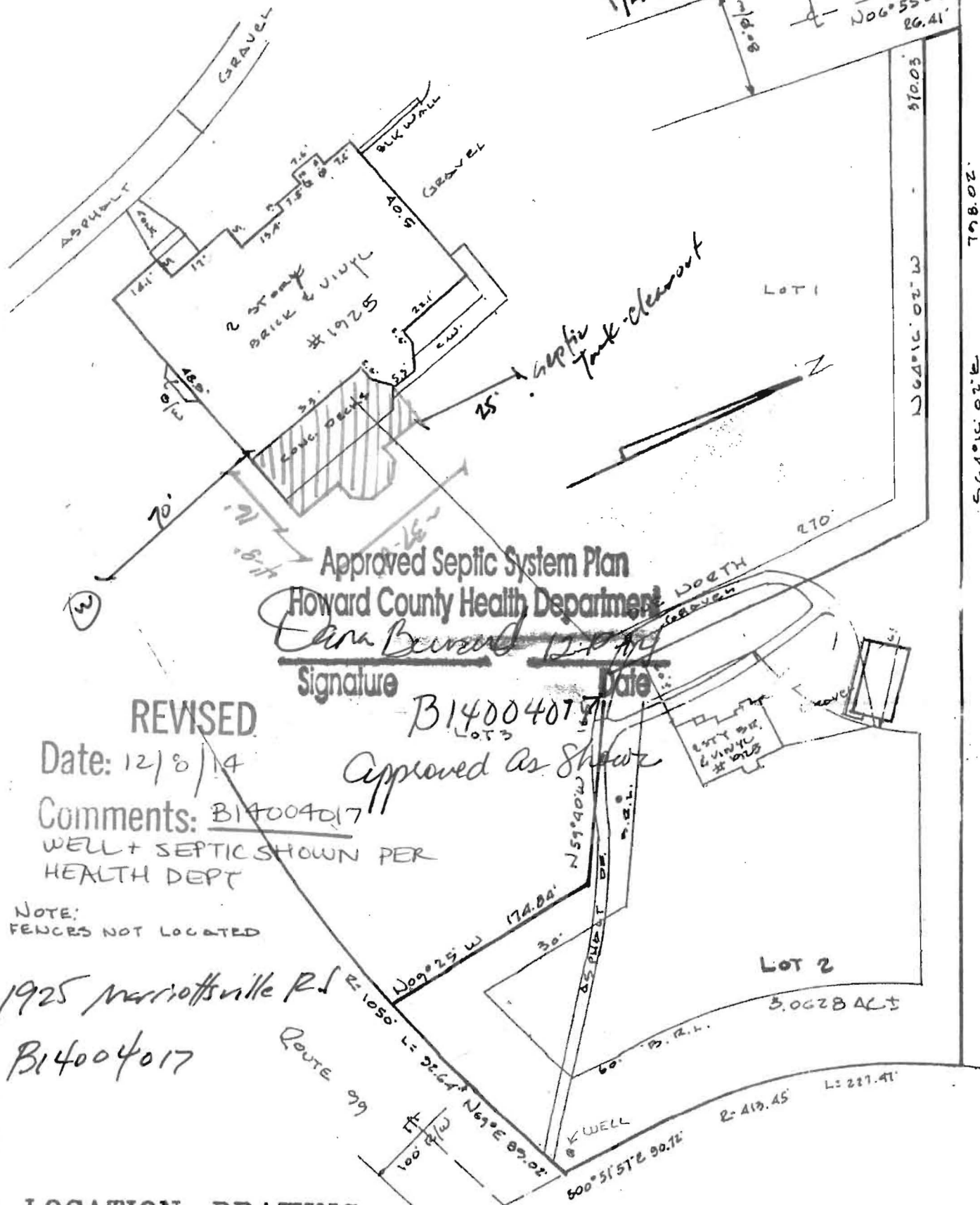

Approved Septic System Plan
 Howard County Health Department

Carla B... 12/8/14
 Signature Date

REVISED

Date: 12/8/14

Comments: B14004017
 WELL + SEPTIC SHOWN PER
 HEALTH DEPT

NOTE:
 FENCES NOT LOCATED

1925 Marriottville Rd
 B14004017

ROUTE 99

LOCATION DRAWING