

PUB. SEWER STATUS VERIFIED BY \_\_\_\_\_

ISSUE DATE: 8/16/10

P 533971

# PERMIT

APPROVAL DATE: \_\_\_\_\_

A REPAIR

## Minor Septic Repair ON-SITE SEWAGE DISPOSAL SYSTEM HOWARD COUNTY HEALTH DEPARTMENT BUREAU OF ENVIRONMENTAL HEALTH

Stang Plumbing IS PERMITTED TO INSTALL  ALTER

ADDRESS: 7820 Airpark Rd Suite E Gaithersburg MD PHONE NUMBER: 410-795-5670

SUBDIVISION: Second Discovery LOT NUMBER: 21

ADDRESS: 12736 Maryvale Court Ellicott City PROPERTY OWNER: Eugene Mele Jr.

SEPTIC TANK CAPACITY (GALLONS): N/A

PUMP CHAMBER CAPACITY (GALLONS): \_\_\_\_\_

NUMBER OF BEDROOMS: \_\_\_\_\_

SQUARE FEET OF HOUSE: \_\_\_\_\_

LINEAR FEET OF TRENCH REQUIRED: \_\_\_\_\_

TRENCHES:	
LOCATION:	<i>See notes on back</i> <span style="border: 1px solid black; border-radius: 50%; padding: 2px;">KW</span>
PURPOSE:	Replace pump in pump chamber and add an alarm to the system. Line between the septic tank and pump chamber needs to be repaired.

PLANS APPROVED: \_\_\_\_\_ DATE: \_\_\_\_\_

- NOTE: PERMIT VOID AFTER 2 YEARS
- NOTE: CONTRACTOR RESPONSIBLE FOR SCHEDULING A PRE-CONSTRUCTION INSPECTION FOR ALL INSTALLATIONS
- NOTE: WATERTIGHT SEPTIC TANKS REQUIRED
- NOTE: ALL PARTS OF SEPTIC SYSTEM SHALL BE 100 FEET FROM ANY WATER WELL
- NOTE: MANHOLE RISERS REQUIRED ON ALL SEPTIC TANKS AND PUMP CHAMBERS

**NEITHER THE HOWARD COUNTY COUNCIL OR THE HEALTH DEPARTMENT IS RESPONSIBLE FOR THE SUCCESSFUL OPERATION OF ANY SYSTEM PERMITTEE RESPONSIBLE FOR OBTAINING FINAL APPROVAL ON THIS PERMIT CALL 410-313-1771 FOR INSPECTION OF SEPTIC SYSTEM**

well  
Mo-88-1158

NOT TO SCALE

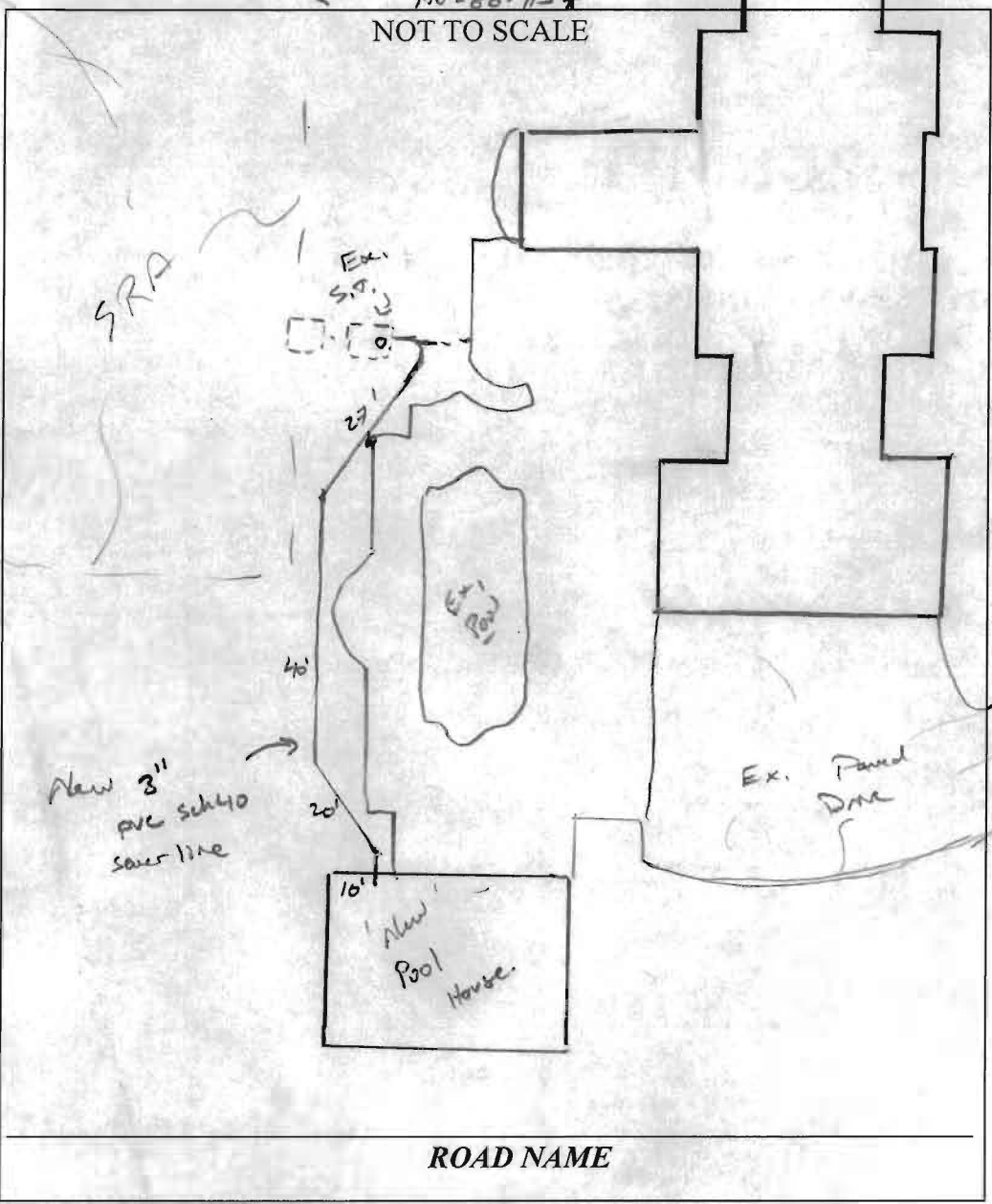

TRENCH/DRAINFIELD DATA		
WIDTH	INLET	BOTTOM
_____	_____	_____
NUMBER OF TRENCHES	_____	
TOTAL LENGTH	_____	
ABSORPTION AREA	_____	
DISTRIBUTION BOX LEVEL	_____	
DISTRIBUTION BOX BAFFLE	_____	
DISTRIBUTION BOX PORT	_____	

SEPTIC TANK DATA	
SEPTIC TANK I LEVEL	_____
MANUFACTURER	_____
CAPACITY	_____ GAL
SEAM LOC	_____
TANK LID DEPTH	_____
BAFFLES	_____
BAFFLE FILTER	_____
MANHOLE LOC	_____
6" PORT LOC	_____
WATERTIGHT TEST	_____
SLOTTED	_____
DATE ON LID	_____
PUMP/SEPTIC TANK LEVEL	_____
MANUFACTURER	_____
CAPACITY	_____ GAL
SEAM LOC	_____
TANK LID DEPTH	_____
BAFFLES	_____
BAFFLE FILTER	_____
MANHOLE LOC	_____
6" PORT LOC	_____
WATERTIGHT TEST	_____
SLOTTED	_____
DATE ON LID	_____

ROAD NAME

PRE-CONSTRUCTION:

\_\_\_\_\_  
 \_\_\_\_\_  
 \_\_\_\_\_  
 \_\_\_\_\_

INSTALLATION: (August 2010) After site insp, saw open trench from plumber connecting a 3" line from new pool house to ex septic. Confused with what was actually on permit, clarification confirmed a minor repair to the in a single bath (sink and toilet) to ex. system. Everything installed looks good. OK to backfill. well line added to pool house as well. looks good. (KW)

FINAL INSPECTOR K. Way DATE OF APPROVAL Aug