

APPLICATION

PERCOLATION TESTING

A 518598A

P _____

HOWARD COUNTY HEALTH DEPARTMENT
BUREAU OF ENVIRONMENTAL HEALTH
3525-H ELLICOTT MILLS DRIVE/ELLICOTT CITY, MARYLAND 21043
TELEPHONE: 313-2840

DISTRICT _____

DATE _____

TO: THE COUNTY HEALTH OFFICER
ELLICOTT CITY, MARYLAND

I HEREBY APPLY FOR THE NECESSARY TEST PRIOR TO APPLICATION FOR PERMIT TO CONSTRUCT (OR RECONSTRUCT) A SEWAGE DISPOSAL SYSTEM.

Richard H Conrey

PROPERTY OWNER _____

ADDRESS 1575 Marriottsville Road, Marriottsville, MD PHONE 410-781-7270 w410-461-5008

AGENT OR PROSPECTIVE BUYER N/A

ADDRESS _____ PHONE _____

PROPERTY LOCATION:

SUBDIVISION Conrey Farm - 2 LOT NO. The Gate House

ROAD AND DESCRIPTION Eastside of Marriottsville Rd. 2000' North of RT 99

TAX MAP 10 PARCEL # 34

SIZE OF LOT _____ TYPE BLDG. existing single family
(SINGLE FAMILY DWELLING OR COMMERCIAL)

THE SYSTEM INSTALLED UNDER THIS APPLICATION IS ACCEPTABLE ONLY UNTIL PUBLIC FACILITIES BECOME AVAILABLE. I FULLY UNDERSTAND THE

FEE CONNECTED WITH THE FILING OF THIS PERC TEST APPLICATION IS NON-REFUNDABLE UNDER ANY CIRCUMSTANCES. I ALSO AGREE TO

COMPLY WITH ALL M.O.S.H.A. REQUIREMENTS IN TESTING THIS LOT. X Richard H. Conrey
(SIGNATURE OF APPLICANT)

APPROVED BY _____ FOR _____ DATE _____

DISAPPROVED BY _____ FOR _____ DATE _____

HOLD PENDING FURTHER TESTS _____

REASONS FOR REJECTION OR HOLDING _____

PERCOLATION TEST PLAT/PRELIMINARY PLAT - TITLE OR I.D. # _____ DATE _____

SITE DEVELOPMENT PLAN/FINAL PLAT - TITLE OR I.D. # _____ DATE _____

THIS IS NOT A PERMIT

COUNTY #

SOIL PROFILE

0' 2/2A
 brn hvysalm
 2-2 1/2
 H. brn tan beige sand 10% Rx
 12
 UP 4A DN
 brn orge hvylm
 3
 brn gray sand beige
 25 30%
 35% 40%
 Rx Rx
 1 1/2
 HARD
 6
 brn hvylm
 3- 3 1/2
 tan H. brn beige salm 30-50% struc platy Rx
 14

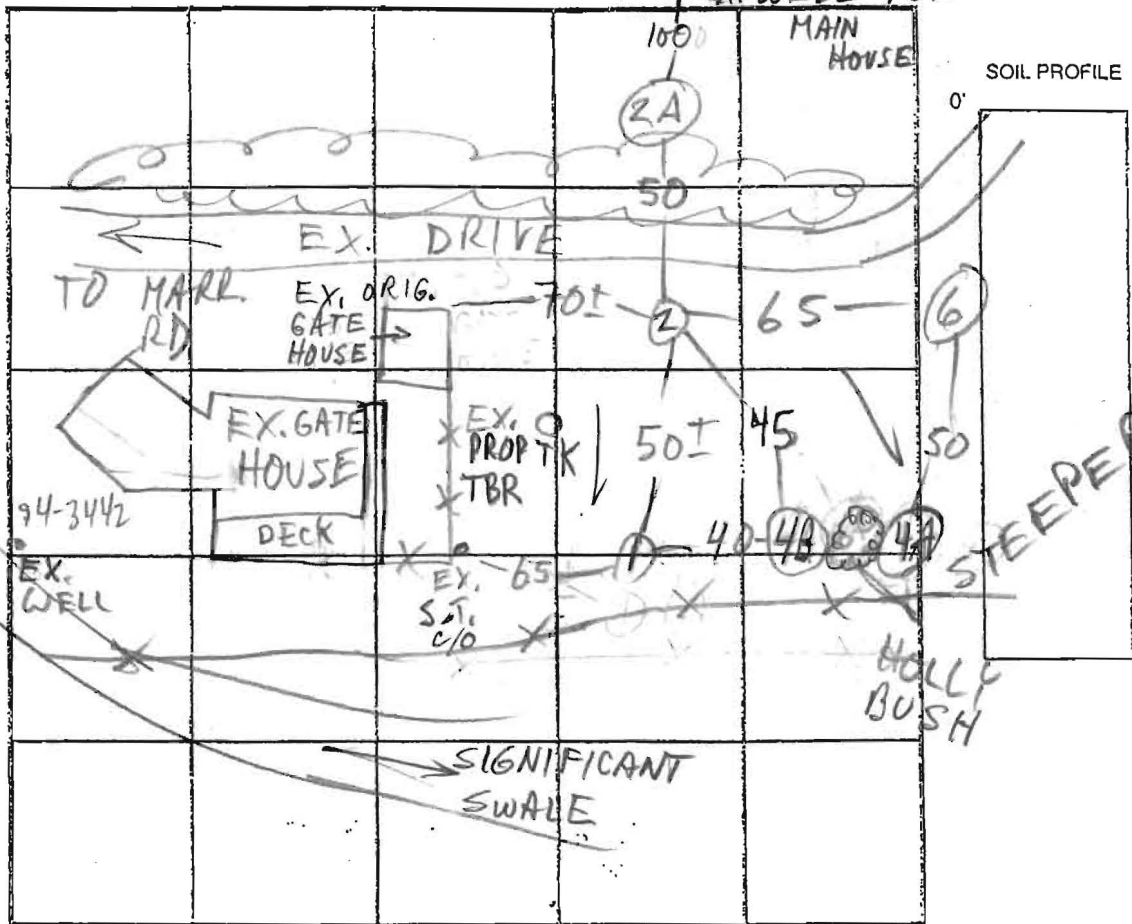

INDICATE NORTH - NAME ADJOINING ROADWAY AS BASE LINE.

DATE	TEST NO.	DEPTH	PRE-WET		TEST - 1" DROP		TIME
			START	STOP	START	STOP	
6/3/03	1 V	12					OK
	2 M V	8 12 9"	9:50:40	9:51:40	9:51:40	9:53:40	2
RETEST OF DKC	6 V	6 1/2 - 7? 14	10:44:30	10:46:15	10:46:15	10:49:45	3 1/2 M
	4B M V	6 1/2 11 1/2	11:13:50 11:17:15	11:15:20 11:19:20	11:15:20 11:19:20	11:16:50 11:23:00	1 1/2 3 1/2 M
RETEST OF DKC	4A V	3	75%	STRUC PLATY	Rx		F
	2A V	13 1/2					OK

REMARKS HOLES 4A AND 6 MARGINAL - CONCENTRATE SDA TOWARD HOUSE AND TOWARD HOLE 2A

TYPE OF SOIL _____
 TESTED BY M. Rifkin _____ ALSO PRESENT _____
 TRENCH DESIGN DATA: AVERAGE PERCOLATION TIME _____ TRENCH WIDTH _____
 INLET DEPTH _____ MAXIMUM BOTTOM DEPTH _____ SQ. FT./BEDROOM _____

APPLICATION

PERCOLATION TESTING

A REPAIR
P 513168

HOWARD COUNTY HEALTH DEPARTMENT
BUREAU OF ENVIRONMENTAL HEALTH
3525-H ELLICOTT MILLS DRIVE/ELLICOTT CITY, MARYLAND 21043
TELEPHONE: 313-2640

DISTRICT _____
DATE 12-7-99

TO: THE COUNTY HEALTH OFFICER
ELLICOTT CITY, MARYLAND

I HEREBY APPLY FOR THE NECESSARY TEST PRIOR TO APPLICATION FOR PERMIT TO CONSTRUCT (OR RECONSTRUCT) A SEWAGE DISPOSAL SYSTEM.

PROPERTY OWNER Skip Convey
ADDRESS 1575 Marriottsville Rd. Marriottsville PHONE (H) 442-1115 (W) 795-4661
AGENT OR PROSPECTIVE BUYER N/A
ADDRESS _____ PHONE _____
PROPERTY LOCATION:
SUBDIVISION (Rondeau Farm) LOT NO. "Gate House" Tenant House
ROAD AND DESCRIPTION Marriottsville Road

TAX MAP _____ PARCEL # _____

SIZE OF LOT _____ TYPE BLDG. _____
(SINGLE FAMILY DWELLING OR COMMERCIAL)

THE SYSTEM INSTALLED UNDER THIS APPLICATION IS ACCEPTABLE ONLY UNTIL PUBLIC FACILITIES BECOME AVAILABLE. I FULLY UNDERSTAND THE FEE CONNECTED WITH THE FILING OF THIS PERC TEST APPLICATION IS NON-REFUNDABLE UNDER ANY CIRCUMSTANCES. I ALSO AGREE TO COMPLY WITH ALL M.O.S.H.A. REQUIREMENTS IN TESTING THIS LOT. _____
(SIGNATURE OF APPLICANT)

APPROVED BY _____ FOR _____ DATE _____

DISAPPROVED BY _____ FOR _____ DATE _____

HOLD PENDING FURTHER TESTS _____

REASONS FOR REJECTION OR HOLDING _____

PERCOLATION TEST PLAT/PRELIMINARY PLAT - TITLE OR I.D. # _____ DATE _____

SITE DEVELOPMENT PLAN/FINAL PLAT - TITLE OR I.D. # _____ DATE _____

THIS IS NOT A PERMIT

COUNTY #

SOIL PROFILE

0' 1
 ✓ topsoil
 org brn clm
 med brn sil m
 7' evidence of mottles
 ↓
 13.5' water

0' 2
 ✓ topsoil
 org brn clm
 med brn sil m
 7.5' mottles
 10.5' mottles
 ↓
 16.5'

0' 3
 ✓ topsoil
 org red brn cl m
 4' pale org tan sal m
 5-10% rock
 15' evidence mottles
 17.5'

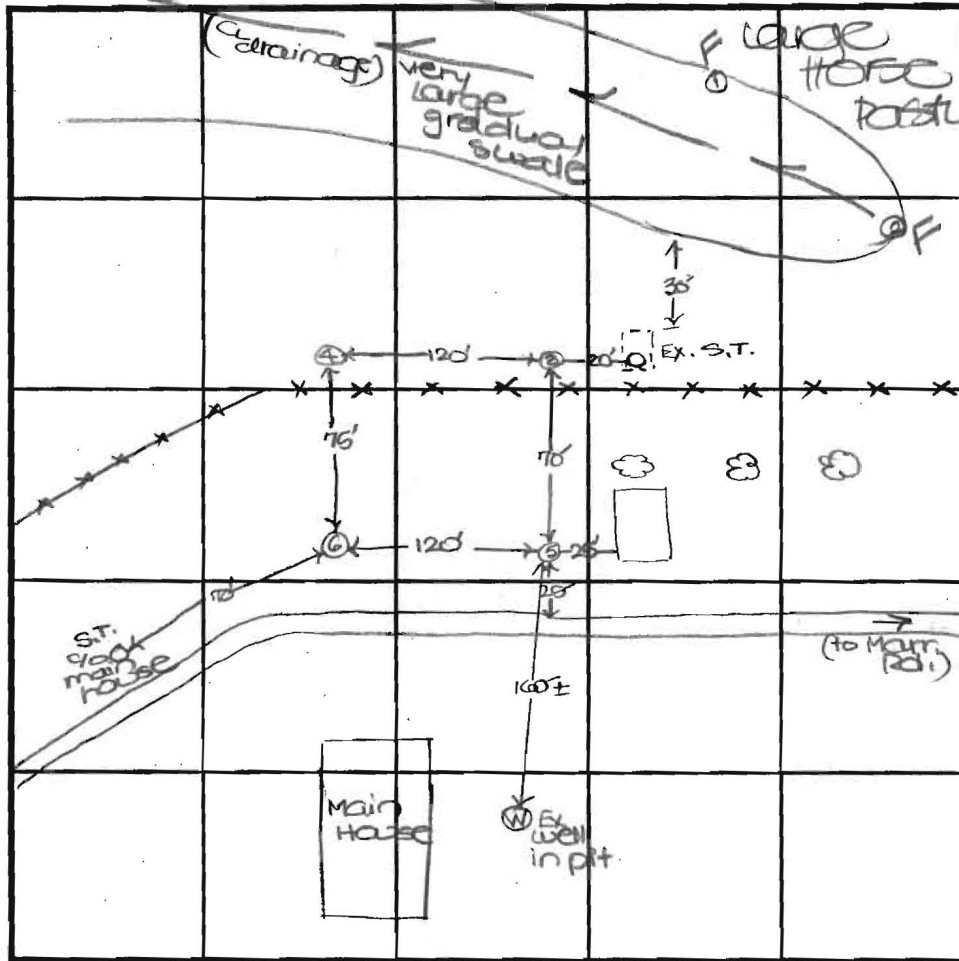

SOIL PROFILE

0' 5
 ✓ topsoil
 org brn clm
 4' pale org tan sal m
 4.5' 15% hard rock
 13.5' poss mottle band
 14.5' 6
 0' topsoil
 1' org red brn cl m
 4' pale org tan sal m
 13' 25% hard rock
 14'

INDICATE NORTH - NAME ADJOINING ROADWAY AS BASE LINE.

DATE	TEST NO.	DEPTH	PRE-WET		TEST - 1" DROP		TIME
			START	STOP	START	STOP	
12-3-99	1	13.5'D	Water	- see profile			FAIL
	2	16.5'D	Visual	- see profile			FAIL
	3	5.0'S	12:24	12:25	12:25	12:27	2
		17.5'D	Visual	- see profile			OK
	4	16.0'D	Visual	- see profile			OK
	5	14.5'D	Visual	- see profile			OK
	6	3.5'S	1:15	1:16	1:16	1:19	3
		13.0'D	Visual	- see profile			OK

REMARKS test holes not staked
~~TESTED BY~~ water supply - shared well
 TESTED BY DKS ALSO PRESENT Mr. Conrey, Mr. Cove
 TRENCH DESIGN DATA: AVERAGE PERCOLATION TIME 2+ TRENCH WIDTH 2
 INLET DEPTH 3 MAXIMUM BOTTOM DEPTH 7 SQ. FT./BEDROOM 180



SIGNED
PC 518598

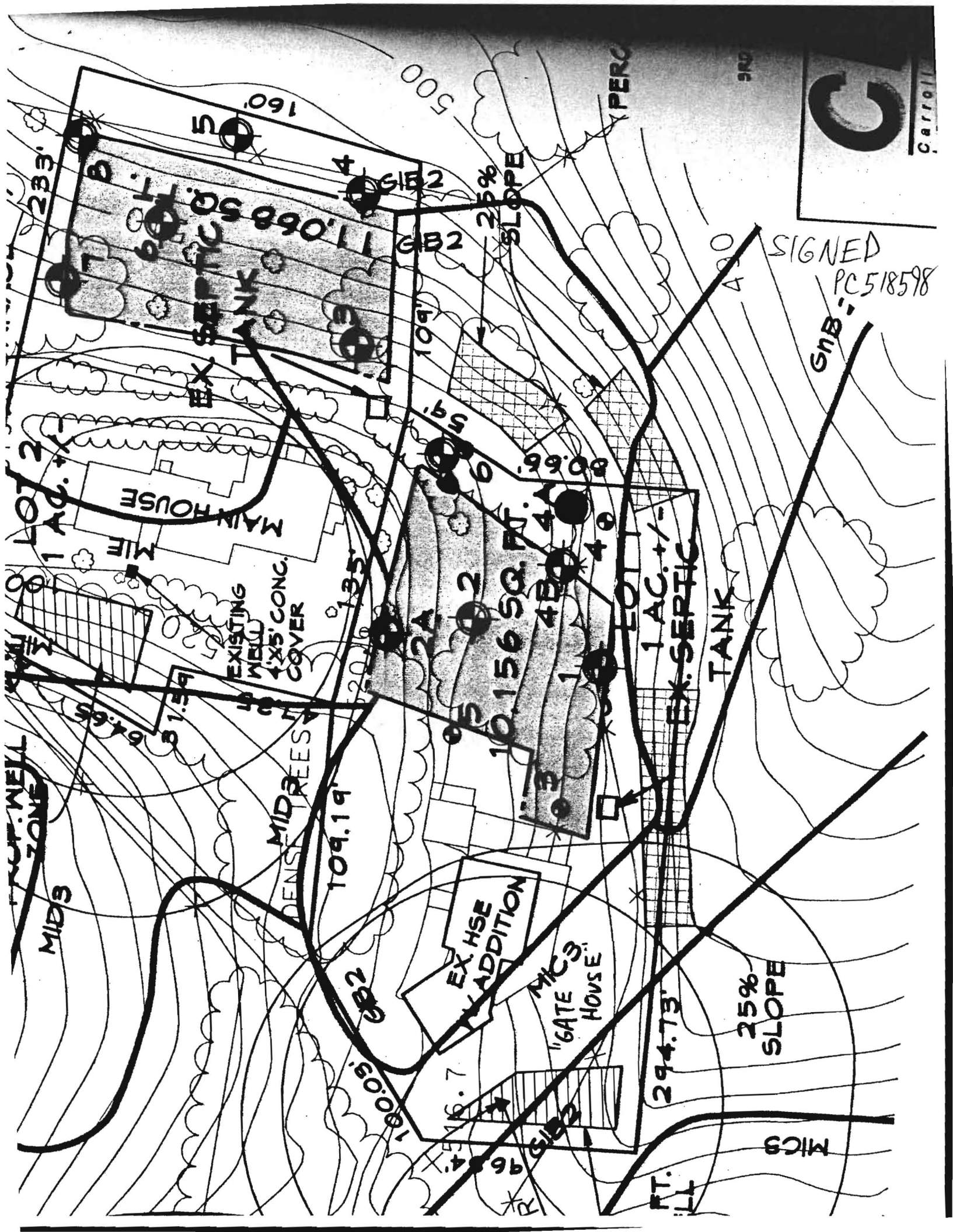

233'

LOT 2
1 AC. +/-

NOT WELL ZONE
MIDS

MAIN HOUSE

MIF

EXISTING WELL
4' X 5' CONC. COVER

64.60'
51.34'

DENSE TREES

100.09'

109.19'

109.19'

109.19'

109.19'

EX. SEPTIC TANK

EX. SEPTIC TANK

EX. SEPTIC TANK

EX. SEPTIC TANK

EX. SEPTIC TANK

EX. SEPTIC TANK

EX. SEPTIC TANK

EX. SEPTIC TANK

EX. SEPTIC TANK

EX. SEPTIC TANK

EX. SEPTIC TANK

EX. SEPTIC TANK

EX. SEPTIC TANK

EX. SEPTIC TANK

EX. SEPTIC TANK

EX. SEPTIC TANK

EX. SEPTIC TANK

EX. SEPTIC TANK

5

4

3

2

1

2A

2

3

4

1

2

3

4

1

2

3

4

1

500

PERC

25% SLOPE

25% SLOPE

25% SLOPE

25% SLOPE

25% SLOPE

25% SLOPE

25% SLOPE

25% SLOPE

25% SLOPE

25% SLOPE

25% SLOPE

25% SLOPE

25% SLOPE

25% SLOPE

25% SLOPE

25% SLOPE

109'

109'

109'

109'

109'

109'

109'

109'

109'

109'

109'

109'

109'

109'

109'

109'

109'

109'

10.156 SQ. FT.

10.156 SQ. FT.

10.156 SQ. FT.

10.156 SQ. FT.

10.156 SQ. FT.

10.156 SQ. FT.

10.156 SQ. FT.

10.156 SQ. FT.

10.156 SQ. FT.

10.156 SQ. FT.

10.156 SQ. FT.

10.156 SQ. FT.

10.156 SQ. FT.

10.156 SQ. FT.

10.156 SQ. FT.

10.156 SQ. FT.

10.156 SQ. FT.

10.156 SQ. FT.

LOT 1

LOT 1

LOT 1

LOT 1

LOT 1

LOT 1

LOT 1

LOT 1

LOT 1

LOT 1

LOT 1

LOT 1

LOT 1

LOT 1

LOT 1

LOT 1

LOT 1

LOT 1

1 AC. +/-

1 AC. +/-

1 AC. +/-

1 AC. +/-

1 AC. +/-

1 AC. +/-

1 AC. +/-

1 AC. +/-

1 AC. +/-

1 AC. +/-

1 AC. +/-

1 AC. +/-

1 AC. +/-

1 AC. +/-

1 AC. +/-

1 AC. +/-

1 AC. +/-

1 AC. +/-

EX. SEPTIC TANK

EX. SEPTIC TANK

EX. SEPTIC TANK

EX. SEPTIC TANK

EX. SEPTIC TANK

EX. SEPTIC TANK

EX. SEPTIC TANK

EX. SEPTIC TANK

EX. SEPTIC TANK

EX. SEPTIC TANK

EX. SEPTIC TANK

EX. SEPTIC TANK

EX. SEPTIC TANK

EX. SEPTIC TANK

EX. SEPTIC TANK

EX. SEPTIC TANK

EX. SEPTIC TANK

EX. SEPTIC TANK

25% SLOPE

25% SLOPE

25% SLOPE

25% SLOPE

25% SLOPE

25% SLOPE

25% SLOPE

25% SLOPE

25% SLOPE

25% SLOPE

25% SLOPE

25% SLOPE

25% SLOPE

25% SLOPE

25% SLOPE

25% SLOPE

25% SLOPE

25% SLOPE

EX. HSE ADDITION

EX. HSE ADDITION

EX. HSE ADDITION

EX. HSE ADDITION

EX. HSE ADDITION

EX. HSE ADDITION

EX. HSE ADDITION

EX. HSE ADDITION

EX. HSE ADDITION

EX. HSE ADDITION

EX. HSE ADDITION

EX. HSE ADDITION

EX. HSE ADDITION

EX. HSE ADDITION

EX. HSE ADDITION

EX. HSE ADDITION

EX. HSE ADDITION

EX. HSE ADDITION

"GATE HOUSE"

"GATE HOUSE"

"GATE HOUSE"

"GATE HOUSE"

"GATE HOUSE"

"GATE HOUSE"

"GATE HOUSE"

"GATE HOUSE"

"GATE HOUSE"

"GATE HOUSE"

"GATE HOUSE"

"GATE HOUSE"

"GATE HOUSE"

"GATE HOUSE"

"GATE HOUSE"

"GATE HOUSE"

"GATE HOUSE"

"GATE HOUSE"

FT. LL

FT. LL

FT. LL

FT. LL

FT. LL

FT. LL

FT. LL

FT. LL

FT. LL

FT. LL

FT. LL

FT. LL

FT. LL

FT. LL

FT. LL

FT. LL

FT. LL

FT. LL