

800144166 10/2/03 J.C. to home owner
 told to update to 2 piece
 well cap & repair conduit. (50)
 10/2/03 Received taxal
 letter for well update
 LUSTER DRIVE
 Addition OK (50)

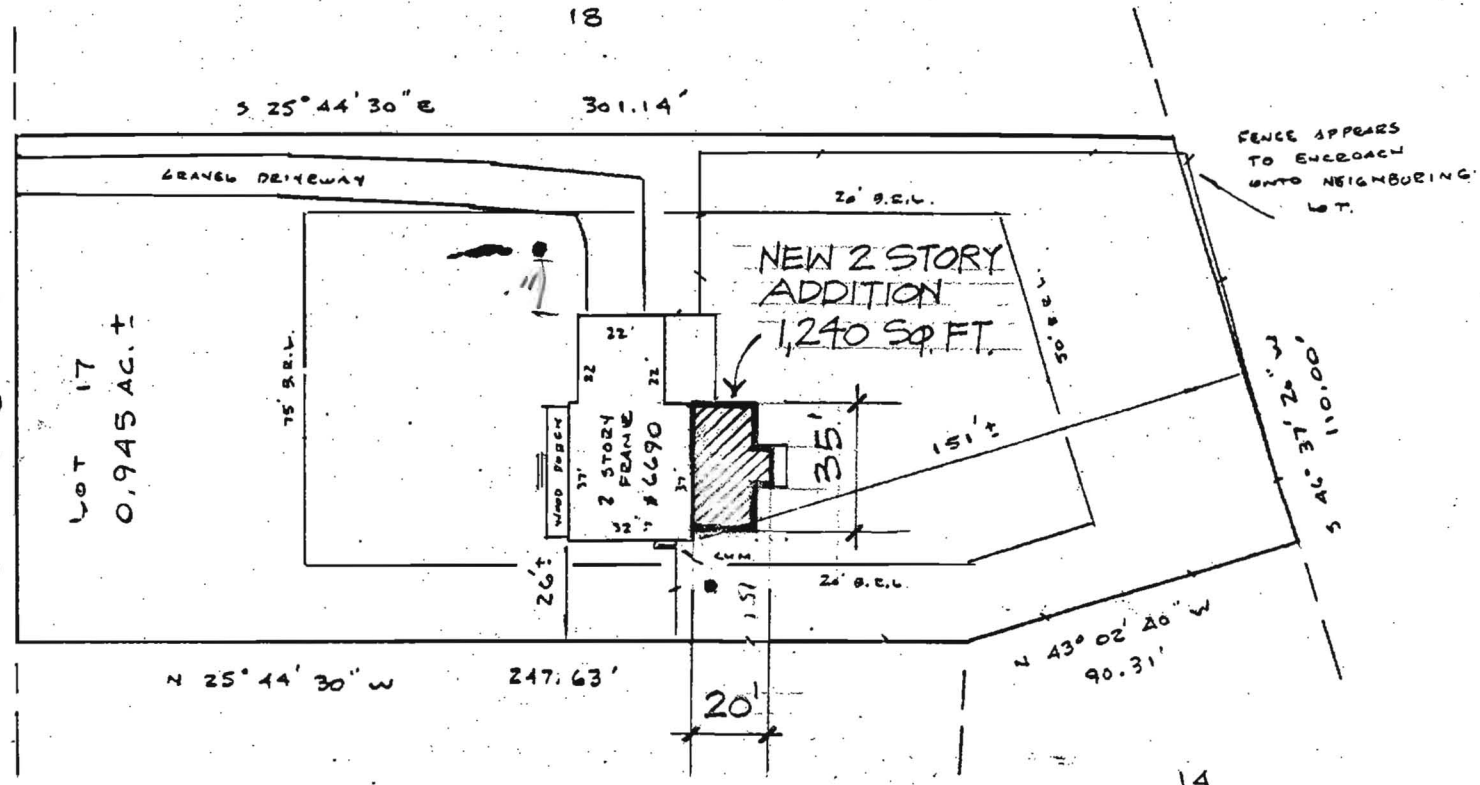

* BEING KNOWN AND DESIGNATED as Lot Numbered Seventeen (17) in the subdivision known as "GREEN HILL MANOR, SECTION 4" as per plat thereof recorded as Plat C.M.P. No. 3766 among the Land Records of Howard County, Maryland, Fifth Election District.

- well
- septic

Subject property is shown in Zone C on the National Flood Insurance Program Flood Insurance Rate Map of HOWARD County, Maryland. Panel # 32 of 45 Community Panel # 240044-00323 Effective Date: DEC. 4, 1986

This is to certify that I have surveyed the property known as 6690 LUSTER DRIVE, and described further as...* sheet ---of---recorded PLAT 3766 among the Land Records of Howard County, Maryland for the purpose of locating the improvements thereon.

THIS PLAT SHOWS ONLY THAT THE IMPROVEMENTS ARE CONTAINED WITHIN THE OUTLINES OF THE LOT AND IS NOT TO BE USED TO ESTABLISH PROPERTY LINES.



J. Carl Hudgins PLS#96

LOCATION SURVEY

6690 LUSTER DRIVE
 GREEN HILL MANOR
 5th ELECTION DISTRICT
 HOWARD COUNTY, MD

NTT ASSOCIATES, INC.
 16205 Old Frederick Road
 Mt. Airy, Maryland 21771
 Phone 442-2031

Scale	1" = 50'
Date	12-3-92
Field By	S. STECKLINE
Drawn By	JCM
Drawing #	14450

5/17/96 GARAGE ADDITION - NO IMPACT TO WELL OR SEWER
OK TO PROCEED

LUSTER DRIVE
(50' E/W)

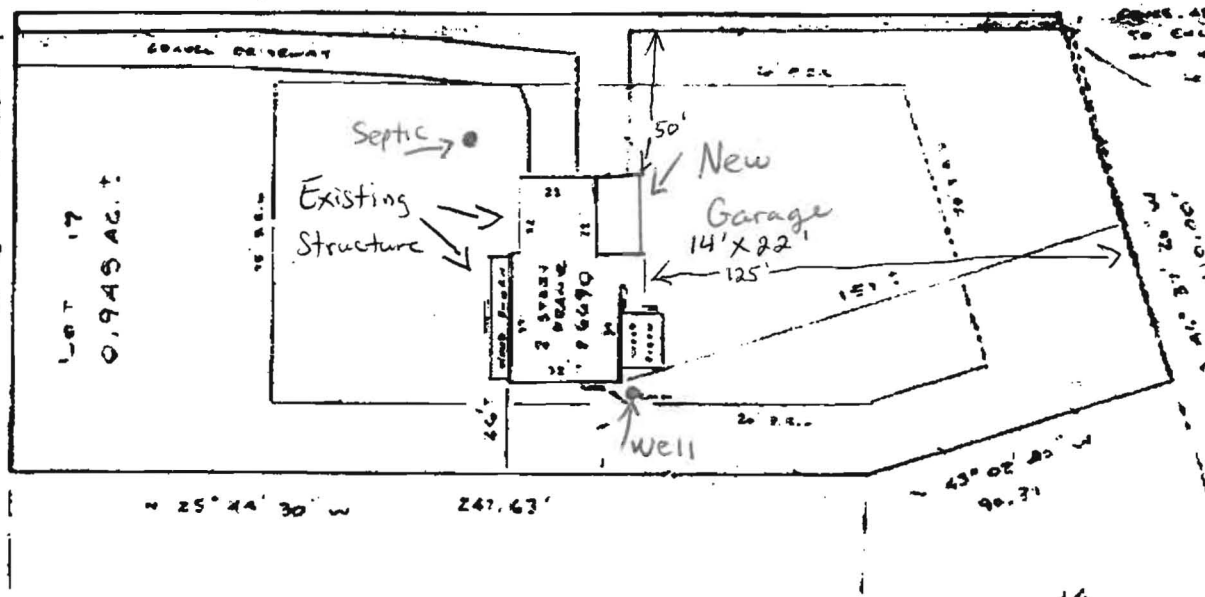

*
BEING KNOWN AND DESIGNATED as Lot Numbered Seventeen (17)
in the subdivision known as "GREEN HILL MANOR, SECTION 4" as per
plat thereof recorded as Plat C.M.P. No. 3766 among the Land Records
of Howard County, Maryland, Fifth Election District.

Subject property is shown in Zone C
on the National Flood Insurance Program
Flood Insurance Rate Map of Howard
County, Maryland, Panel # 22 of 45
Community Panel # 240244-0032B
Effective Date: DEC. 4, 1986

This is to certify that I have surveyed the property
shown as 6690 LUSTER DRIVE,
and described further as...
feet of recorded PLAT 3766 among the
and Records of Howard County, Maryland for the
purpose of locating the improvements thereon.



LOCATION SURVEY

6690 LUSTER DRIVE
GREEN HILL MANOR
5TH ELECTION DISTRICT
HOWARD COUNTY, MD

NIT ASSOCIATES, INC.
16205 Old Frederick Road
Mt. Airy, Maryland 21771

Scale 1" = 50'
Date SEPT 12 1990
Field By JCM

THIS PLAT SHOWS ONLY THAT THE IMPROVEMENTS ARE
CONTAINED WITHIN THE OUTLINES OF THE LOT AND IS
NOT TO BE USED TO RECLAIM ANY ADJACENT LANDS

4107307427

4107307427

MAY 3 1996 10:26 AM

MAY-3-96 THU 10:26 AM

TyrrellTech

Digital Printing Systems Sales & Support

Health Department
Stuart Oster
410-313-2648

Mr. Oster

As per our conversation on Oct. 2, 2003 about the building permit we have requested. I agree to replace the one piece well cap with a new two piece well cap to comply with the current code. In addition I also agree to replace the broken conduit with a new one.

If you have any questions please call me at my office.

Thank you,
Craig Tyrrell
6690 Luster Dr.
Highland, MD 2077

3/24/04 - No cap on conduit repairs (SO)

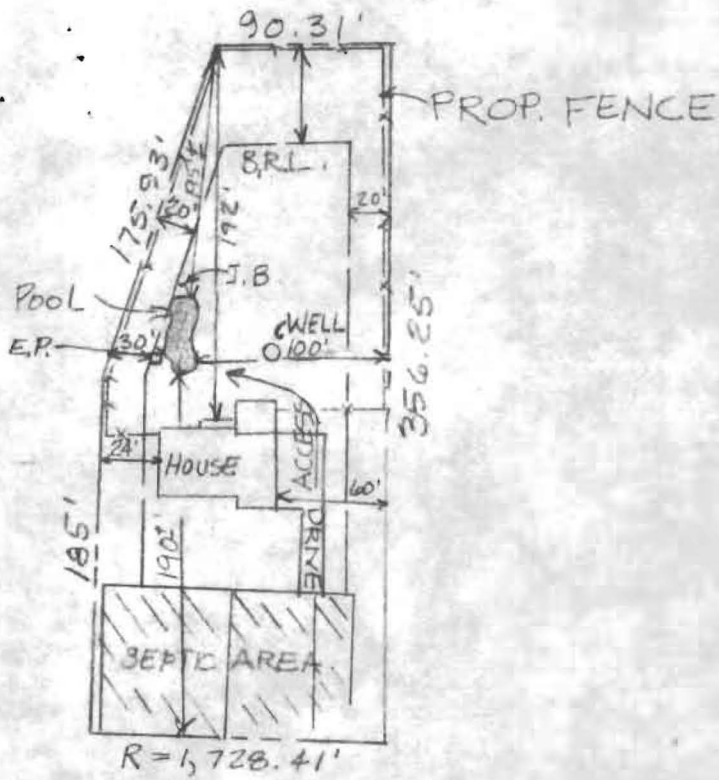

VILLADEST DR.
(50' R/W)

SCALE: 1"=100'

47,847

APPROVED FOR

TEN OAKS

32 WEST

LAUREL

