

DEPT. OF INSPECTIONS, LICENSES AND PERMITS 3430 COURT HOUSE DRIVE ELLICOTT CITY, MD 21043 PERMITS (410) 313-2455 INSPECTIONS (410) 313-1810 AUTOMATED INFORMATION (410) 313-3800		HOWARD COUNTY PERMIT APPLICATION	PERMIT NUMBER
Building Address <u>9469 LOVAT ROAD</u>		Property Owner's Name <u>ERIC D. WACHSMAN</u> Address <u>1169 LOVAT ROAD</u> City <u>FULTON</u> State <u>MD</u> Zip Code <u>20759</u> Home Phone <u>301-776-1858</u> Work Phone _____ Applicant's Name & Mailing Address, (if other than stated herein): <u>SAME AS CONTACT</u>	
Suite/Apt. #: _____ SDP/WP/Petition #: _____ Census Tract _____ Subdivision <u>WILLIAMS</u> <u>LOVAT WALK</u> Section <u>3</u> Area _____ Lot <u>30</u> Tax Map <u>45</u> Parcel <u>2</u> Grid <u>B</u>		Phone _____ Fax _____ Contractor Company <u>ELITE POOLS INC</u> Contractor Person <u>JOHN KRAWCZAK</u> Address <u>300 E. LOMBARD ST</u> City <u>BALTIMORE</u> State <u>MD</u> Zip Code <u>21202</u> License No. <u>11753</u> Phone <u>443-744-2622</u> Fax _____ Engineer or Architect Company _____ Contact Person _____ Address _____ City _____ State _____ Zip Code _____ Phone _____ Fax _____	
Zoning _____ Map Coordinates _____ Lot Size _____ Existing Use <u>SED</u> Proposed Use <u>SED w/POOL</u> Estimated Construction Cost \$ <u>40000</u> Description of Work <u>10' x 20' x 43' INDOOR POOL + SPA IN REAR YARD FILLED BY TRUCK. FENCE IS EXISTING</u> Occupant or Tenant _____		Contact Name <u>JOHN KRAWCZAK</u> Address <u>300 E. LOMBARD ST</u> City <u>BALTIMORE</u> State <u>MD</u> Zip Code <u>21202</u> Phone <u>443-744-2622</u> Fax _____	

BUILDING DESCRIPTION - COMMERCIAL		BUILDING DESCRIPTION - RESIDENTIAL	
Building Characteristics Height: _____ No. of stories: _____ Gross area, sq. ft. per floor: _____ Use group: _____ Construction type: <input type="checkbox"/> Reinforced Concrete <input type="checkbox"/> Structural Steel <input type="checkbox"/> Masonry <input type="checkbox"/> Wood Frame <input type="checkbox"/> State Certified Modular	Utilities Water Supply: <input type="checkbox"/> Public <input type="checkbox"/> Private Sewage Disposal: <input type="checkbox"/> Public <input type="checkbox"/> Private Electric Yes <input type="checkbox"/> No <input type="checkbox"/> Gas Yes <input type="checkbox"/> No <input type="checkbox"/> Heating System: <input type="checkbox"/> Electric <input type="checkbox"/> Oil <input type="checkbox"/> <input type="checkbox"/> Natural Gas <input type="checkbox"/> <input type="checkbox"/> Propane Gas <input type="checkbox"/> Sprinkler system: N/A <input type="checkbox"/> <input type="checkbox"/> Full <input type="checkbox"/> Partial <input type="checkbox"/> Other Suppression <input type="checkbox"/> # of Heads _____	Building Characteristics SF Dwelling <input type="checkbox"/> SF Townhouse <input type="checkbox"/> Depth _____ Width _____ 1 st floor: _____ 2 nd floor: <u>3 1/2 to 6' deep</u> Basement: _____ <input type="checkbox"/> Finished Basement <input type="checkbox"/> Unfinished Basement <input type="checkbox"/> Crawl space <input type="checkbox"/> Slab on Grade <input type="checkbox"/> No. of Bedrooms _____ Multi-family dwellings: No. of efficiency units: _____ No. of 1 BR units: _____ No. of 2 BR units: _____ No. of 3 BR units: _____ Other Structure: _____ Dimensions: <u>20' x 43'</u> Footings: _____ Roof: _____ <input type="checkbox"/> State Certified Modular <input type="checkbox"/> Manufactured Home	Utilities Water Supply: <input type="checkbox"/> Public <input checked="" type="checkbox"/> Private Sewage Disposal: <input type="checkbox"/> Public <input checked="" type="checkbox"/> Private Electric Yes <input type="checkbox"/> No <input type="checkbox"/> Gas Yes <input type="checkbox"/> No <input type="checkbox"/> Heating System: <input type="checkbox"/> Electric <input type="checkbox"/> Oil <input type="checkbox"/> <input type="checkbox"/> Natural Gas <input type="checkbox"/> <input type="checkbox"/> Propane Gas <input type="checkbox"/> Sprinkler system: N/A <input type="checkbox"/> <input type="checkbox"/> NFPA #13D <input type="checkbox"/> NFPA #13R <input type="checkbox"/> Other: _____

THE UNDERSIGNED HEREBY CERTIFIES AND AGREES AS FOLLOWS: (1) THAT HE/SHE IS AUTHORIZED TO MAKE THIS APPLICATION; (2) THAT THE INFORMATION IS CORRECT; (3) THAT HE/SHE WILL COMPLY WITH ALL REGULATIONS OF HOWARD COUNTY WHICH ARE APPLICABLE THERETO; (4) THAT HE/SHE WILL PERFORM NO WORK ON THE ABOVE REFERENCED PROPERTY NOT SPECIFICALLY DESCRIBED IN THIS APPLICATION; (5) THAT HE/SHE GRANTS COUNTY OFFICIALS THE RIGHT TO ENTER ONTO THIS PROPERTY FOR THE PURPOSE OF INSPECTING THE WORK PERMITTED AND POSTING NOTICES.

Applicant's Signature [Signature] Print Name John Krawczak
 Email Address JOHNK@ELITEPOOLS.COM
 Title/Company PRINCIPLE Date 3/8/2012

Checks payable to: DIRECTOR OF FINANCE OF HOWARD COUNTY
 PLEASE WRITE NEATLY AND LEGIBLY
 - FOR OFFICE USE ONLY -

AGENCY	DATE	SIGNATURE APPROVAL	DPZ SETBACK INFORMATION	Filing fee	PROPERTY ID #
Land Development, DPZ			Front: _____	\$ _____	
State Highways			Rear: _____	Permit fee: \$ _____	
Building Officials			Side: _____	Excise tax: \$ _____	
Dev. Engineering, DPZ			Side St.: _____	Add'l per fee: \$ _____	
Health	<u>3/8/2012</u>	<u>[Signature]</u>	All minimum setbacks met?	TOTAL FEES \$ _____	
Fire Protection			YES <input type="checkbox"/> NO <input type="checkbox"/>	Sub-total paid \$ _____	
Is Sediment Control approval required prior to issuance?			Is Entrance Permit Required?	Balance due \$ _____	
YES <input type="checkbox"/> NO <input type="checkbox"/>			YES <input type="checkbox"/> NO <input type="checkbox"/>	Check # _____	
			Historic District?	Validation # _____	
			YES <input type="checkbox"/> NO <input type="checkbox"/>		
			Lot Coverage for New Town Zone		
			SDP/Red-line approval date	Accepted by _____	

Distribution of Copies - White: Building Officials Green: LDD, DPZ Yellow: DED, DPZ Pink: Health Gold: SHA

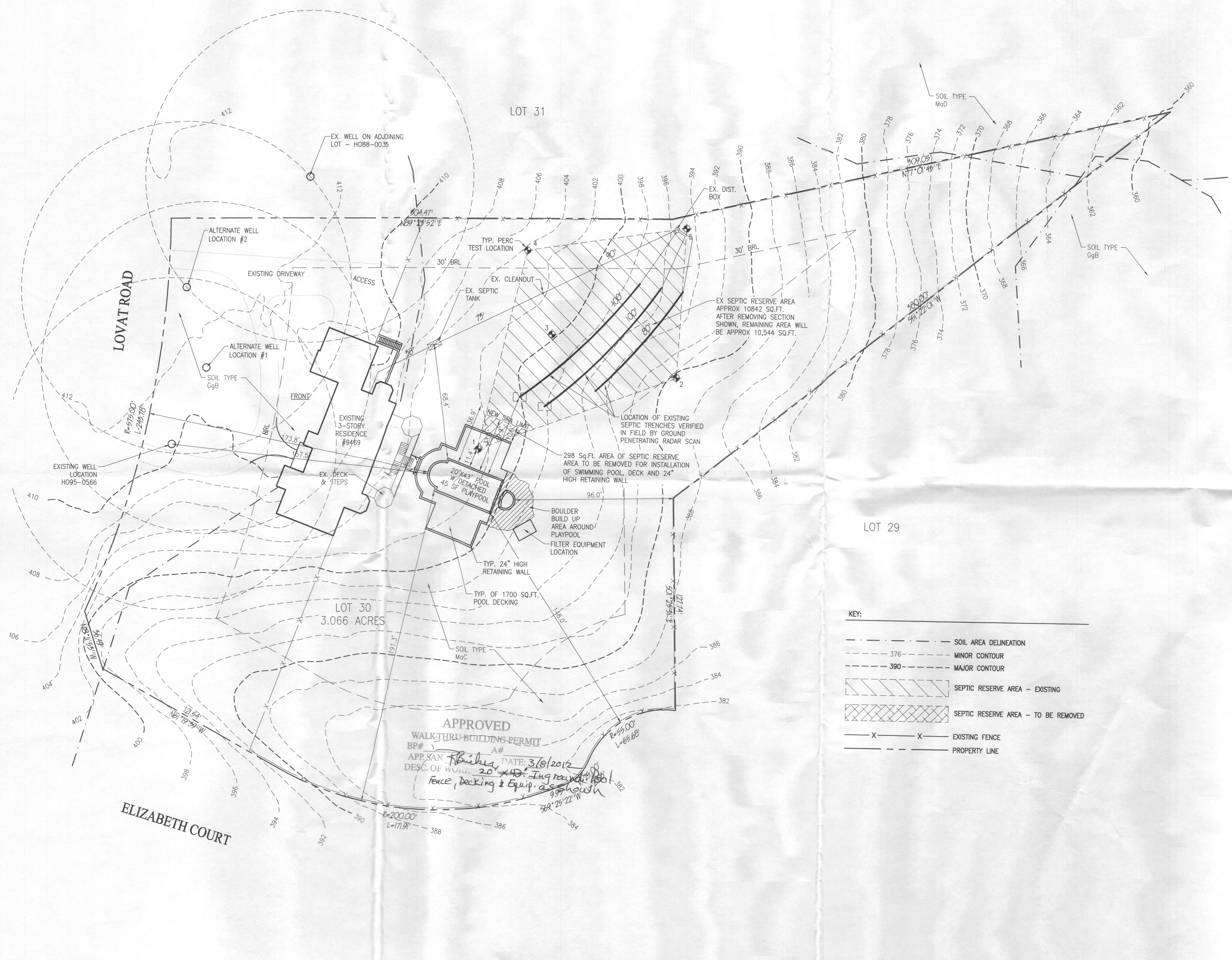

APPROVED
WALKTHRU BUILDING PERMIT
BP# [blank] A# [blank]
APP. SAN [blank] DATE: 3/8/2012
DESC. OF WORK: 20'x43' In-ground pool
Fence, Decking & Equip. as shown

- KEY:
- - - - - SOIL AREA DELINEATION
 - 376 --- MINOR CONTOUR
 - 390 --- MAJOR CONTOUR
 - [Hatched Box] SEPTIC RESERVE AREA - EXISTING
 - [Cross-hatched Box] SEPTIC RESERVE AREA - TO BE REMOVED
 - X - X - EXISTING FENCE
 - - - - - PROPERTY LINE

SITE PLAN
SCALE: 1" = 30'

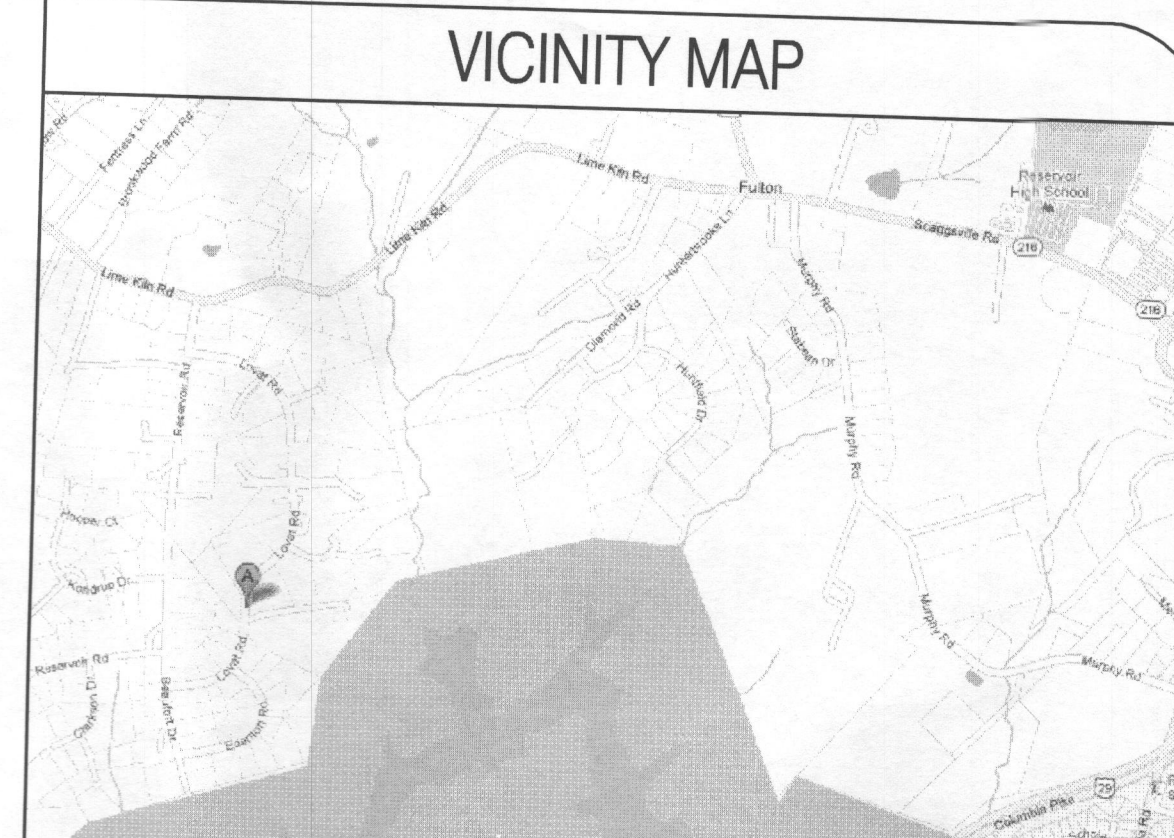

EQUIPMENT LIST

SHELL	
COPING-POOL:	12" BLUESTONE
COPING-OTHER:	12" BLUESTONE
WATERLINE TILE:	TBD
OPTIONAL TILE:	TBD
INTERIOR FINISH:	PEBBLE TEC OR DIAMOND BRITE - COLOR TBD
DEEP END SWIMMOUT:	22" x 4" LONG
UNDERWATER BENCH:	NONE
BENCH @ STEPS:	100 Sq.Ft. TANNING LEDGE
RAISED BEAM-POOL:	24" HIGH - STONE VANNER FACE
RAISED BEAM-OTHER:	WADING POOL RAISED UP ABOVE POOL WATERFALL FEATURE BETWEEN POOL & SPA
OTHER:	
SHELL FITTINGS	
LIGHTS-POOL:	(1) PENTAIR INTELLIBRITE LED LIGHT W/LARGE S.S. NICHE
LIGHTS-OTHER:	(1) PENTAIR INTELLIBRITE LED LIGHT W/SMALL S.S. NICHE
MAIN DRAINS-POOL:	(2) AISC CHANNEL DRAIN
MAIN DRAINS-OTHER:	ASC CHANNEL DRAIN
SKIMMERS-POOL:	(2) HAYWARD SP-1082
SKIMMERS-OTHER:	NONE
RETURNS-POOL:	(1) WALL RETURNS & (2) FLOOR RETURNS
RETURNS-OTHER:	(3) STARTER FLOOR RETURNS
VACUUM FITTING:	KREBBY VORMLY FITTING ONLY
HYDRO. JETS:	(1) PENTAIR HYDRO-JET FITTINGS
WATER FEATURES:	22 LF. VANISHING EDGE W/800 SF CATCH BASIN
OTHER:	QUICK CLEAN MAX FLOOR SYSTEM (QPT)
DECK EQUIPMENT	
DIVING BOARD & STAND:	NONE
HANDRAIL:	NONE
RAIL GOODS:	NONE
OTHER:	UMBRELLA SLEEVE IN TANNING LEDGE
FILTER EQUIPMENT	
FILTER:	PENTAIR CLEAN & CLEAR C20 CARTRIDGE
PUMP:	PENTAIR VS-550 INTELLIFLOW
CLEANING SYSTEM:	PLATINUM LEGEND
TREATMENT SYSTEM:	PENTAIR INTELLICLOR IC-40
CONTROL SYSTEM:	PENTAIR EASY TOUCH & WITH IPAD WIFI
HEATER:	NONE - CONNECTIONS FOR SOLAR HEAT
SPA AIR BLOWER:	PELARS Q1 2HP
OTHER:	PENTAIR VS-550 INTELLIFLOW (WATERFALL)
APPURTENANCES	
DECKING:	TBD
FENCE:	EXISTING
RETAINING WALLS:	TBD
ELECTRIC:	BONDING & WIRING

POOL/SPA DATA

DIMENSIONS:	20' x 43' POOL & 7' x 10' WADING POOL
PERIMETER:	120 Ln.Ft. POOL / 27 Ln.Ft. WADING POOL
SURFACE AREA:	800 Sq.Ft. POOL / 55 Sq.Ft. WADING POOL
GALLONAGE:	25,300 GAL. POOL / 800 GAL. WADING POOL
DEPTHS:	3'-6" to 5' to 7' POOL / 3' WADING POOL
FILTER RATE:	70 GPM
TURNOVER TIME:	6 HOURS
POOL DECK AREA:	TBD

SWIMMING POOL PROFILE

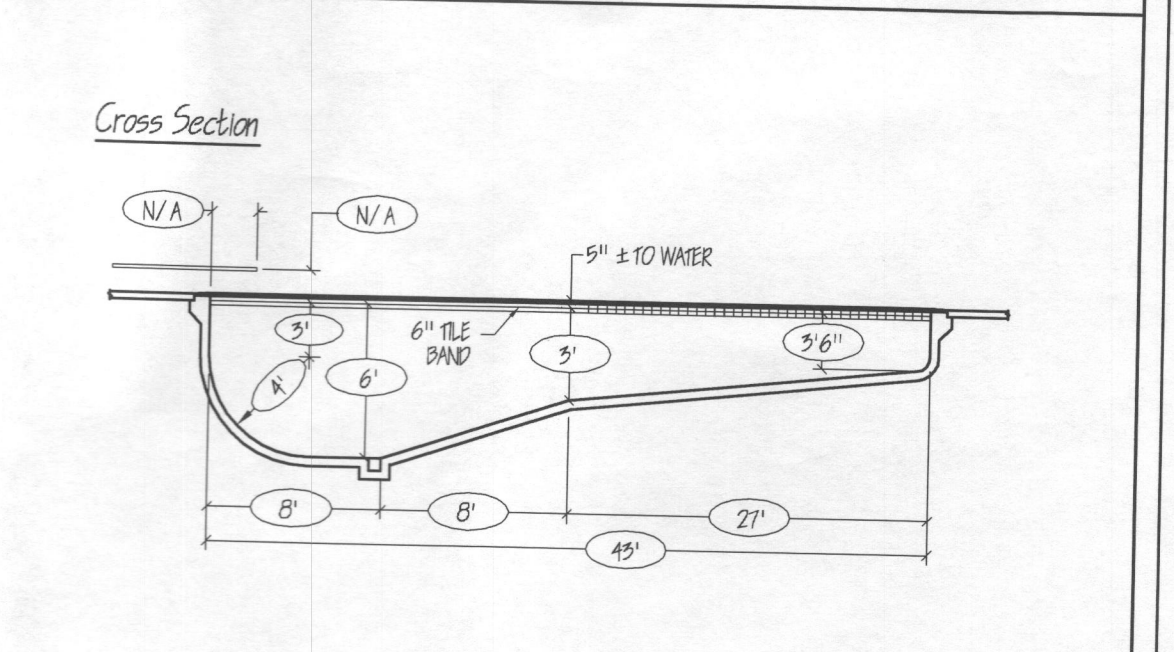

JOB NOTES

PROPERTY OWNER: ERIC D. WACHSMAN
 PROPERTY OWNER ADDRESS: 9469 LOVAT ROAD
 FULTON, MD 20759-9638
 HOME PHONE: 301-776-7895
 OFFICE PHONE:
 CELL PHONE:
 LOT NUMBER: 30 - SECTION 3
 SUBDIVISION NAME: WILLIAMS CONTRIVANCE ESTATES
 TAX MAP: 45
 GRID & PARCEL: GRID 6, PARCEL 2
 TAX ACCOUNT NUMBER: 405696
 ELECTION DISTRICT: 5
 ZONING:
 UTILITIES: PRIVATE WELL & SEPTIC

ElitePools
DREAM BUILD ENJOY

300 E. Lombard Street
Baltimore, MD 21202
410-538-8800
www.elitepools.com

REVISIONS

Wachsman Residence
9469 Lovat Road
Fulton, Maryland

Date: 2/7/2012
 Scale: 1"=30'
 Drawn: JEK
 Job: EPM2011-0188
 Sheet: 1 of 1