

4-12' holes
at 10,000 ft.

Preliminary

APPLICATION

A 19965

SEWAGE DISPOSAL TESTING

P _____

STATE OF MARYLAND - DEPARTMENT OF HEALTH AND MENTAL HYGIENE

HOWARD COUNTY HEALTH DEPARTMENT
ENVIRONMENTAL HEALTH SERVICES

DISTRICT 4

P. O. BOX 476, ELLICOTT CITY, MARYLAND 21043
TELEPHONE: 465-5000, EXT. 356

DATE 5/15/74

5/21/74
9:30

1 → 3 B.R. | 4 B.R.
1000 gal septic tank | 1,250 gal. septic tank

Drywell to have 130 sq. ft. effective sidewall absorption over per bedroom to begin below the first 4 ft. of non-absorbant soil. Maximum depth permitted for drywell is 11 ft below original grade. Place the drywell 105 ft from the rear lot line and 75 ft from the left lot line, as seen when facing the lot from Long Corner Rd.

TO: THE COUNTY HEALTH OFFICER
ELLICOTT CITY, MARYLAND

I, HEREBY, APPLY FOR THE NECESSARY TEST IN ORDER TO CONSTRUCT (OR RECONSTRUCT) A SEWAGE DISPOSAL SYSTEM.

PROPERTY OWNER BAIN

ADDRESS (Dr. C. R. Naples property) PHONE Any questions call: Kenneth W. Lyon 589-1240

PROPERTY LOCATION: 565-2560

SUBDIVISION _____ LOT NO. 20

ROAD AND DESCRIPTION Corner Windsor Forest Rd. & Long Corner Rd.

SIZE OF LOT 6.2693 acres TYPE BLDG. 3 or 4

IF NOT SINGLE RESIDENCE DESCRIBE _____ NUMBER OF BEDROOMS (Single Fmly. Dwllg.)

THE SYSTEM INSTALLED UNDER THIS APPLICATION IS ACCEPTABLE ONLY UNTIL PUBLIC FACILITIES BECOME AVAILABLE.

SIGNATURE OF APPLICANT /s/ Howard W. Bain

APPROVED BY Frank Skinner FOR DRYWELL DATE 8/12/74
(KIND OF SYSTEM)

REJECTED BY _____ FOR _____ DATE _____
(KIND OF SYSTEM)

HOLD PENDING FURTHER TESTS _____ DATE _____

REASONS FOR REJECTION OR HOLDING 5/22/74 Hold for certified hole G.S.

THIS IS NOT A PERMIT

APPLICATION

A 19965

SEWAGE DISPOSAL TESTING

P _____

STATE OF MARYLAND - DEPARTMENT OF HEALTH AND MENTAL HYGIENE

HOWARD COUNTY HEALTH DEPARTMENT
ENVIRONMENTAL HEALTH SERVICES

DISTRICT 4

P. O. BOX 476, ELLICOTT CITY, MARYLAND 21043
TELEPHONE: 465-5000, EXT. 356

DATE 5/15/74

TO: THE COUNTY HEALTH OFFICER
ELLICOTT CITY, MARYLAND

I, HEREBY, APPLY FOR THE NECESSARY TEST IN ORDER TO CONSTRUCT (OR RECONSTRUCT) A SEWAGE DISPOSAL SYSTEM.

PROPERTY OWNER BAIN

ADDRESS (Dr. C. R. Naples property) PHONE _____
Any questions call:
Kenneth W. Lyon
589-1240

PROPERTY LOCATION:

SUBDIVISION _____ LOT NO. 20

ROAD AND DESCRIPTION Corner Windsor Forest Rd. & Long Corner Rd.

SIZE OF LOT 6.2693 acres TYPE BLDG. 3 or 4

NUMBER OF BEDROOMS
(Single Fmly. Dwllg.)

IF NOT SINGLE RESIDENCE DESCRIBE _____

THE SYSTEM INSTALLED UNDER THIS APPLICATION IS ACCEPTABLE ONLY UNTIL PUBLIC FACILITIES BECOME AVAILABLE.

SIGNATURE OF APPLICANT /s/ Howard W. Bain

APPROVED BY Frank Shinn FOR DRYWELL DATE 8/12/74
(KIND OF SYSTEM)

REJECTED BY _____ FOR _____ DATE _____
(KIND OF SYSTEM)

HOLD PENDING FURTHER TESTS _____ DATE _____

REASONS FOR REJECTION OR HOLDING _____

THIS IS NOT A PERMIT

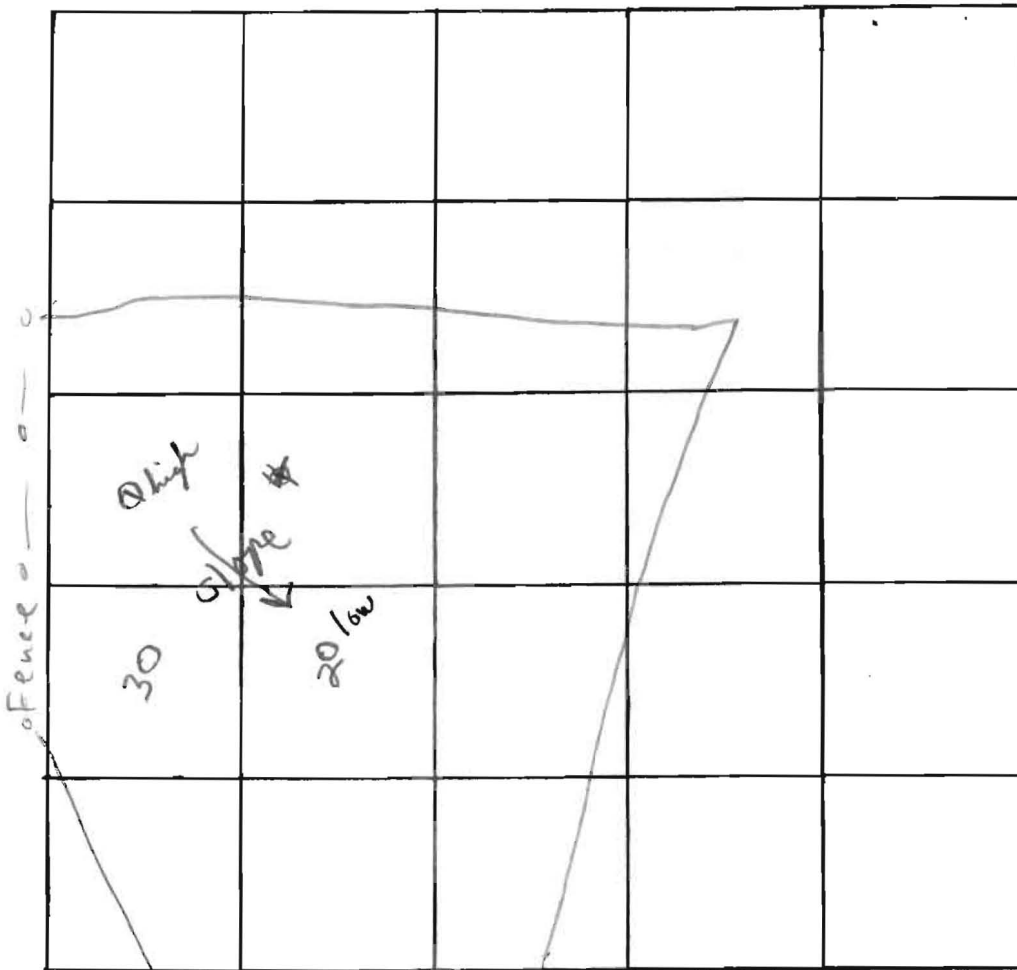

INDICATE NORTH. - NAME ADJOINING ROADWAY AS BASE LINE.

Long Corner Road

DATE	TEST NO.	DEPTH	PRE-WET		TEST - 1" DROP		TIME
			START	STOP	START	STOP	
5/22/74	1 high	11'	1:02	1:15	1:15	1:33	18 min.
	1a	4'	1:01	1:06	1:06	1:09	3 min.
	2 low	11 1/2'	1:06	1:09	1:09	1:15	6 min.
	2a	5'	1:07	1:12	1:12	1:18	6 min.
	3	10'	visual; clay to 5' shale & good soil below				
	4	10 1/2'	visual; clay to 5'; shale & good soil below				

18
3
6
6
33
41:33
32

REMARKS _____
 TYPE OF SOIL sandy loam & shale
 TESTED BY F.S. & C.B.S. ALSO PRESENT: _____

WILLIAM FREDERICKS & COMPANY
 CIVIL ENGINEERS & LAND SURVEYORS
 1111 BONIFANT STREET
 SILVER SPRING, MD. 20910

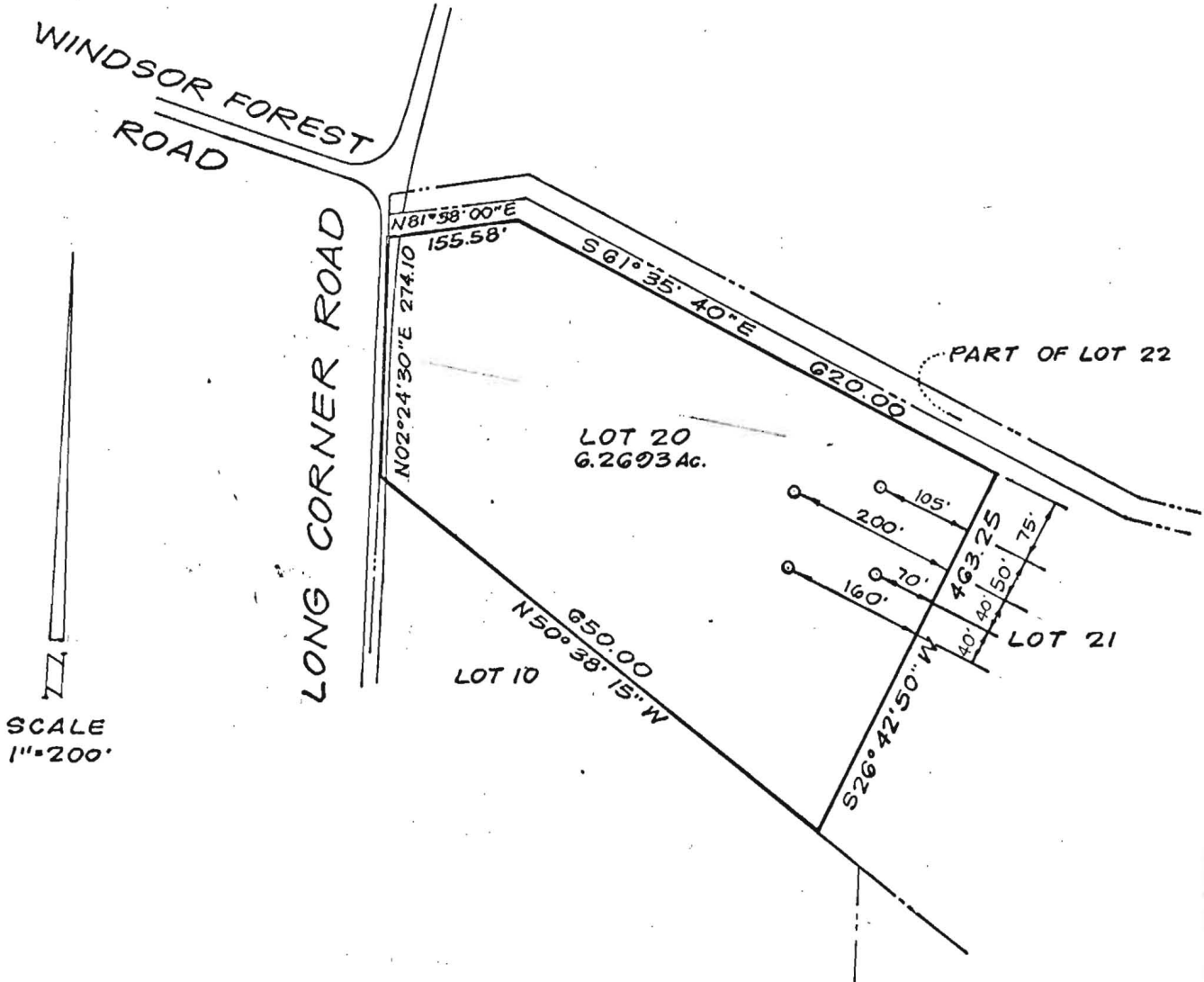

NOTE:

The lot shown hereon complies with minimum ownership widths and lot area as required by Maryland State Department Health Regulations.



APPROVED for Private Water
 & Private Sewer
 DATE 8/6/74 [Signature]
 COUNTY HEALTH OFFICER