

PERMIT

SEWAGE DISPOSAL SYSTEM

MARYLAND STATE DEPARTMENT OF HEALTH

HOWARD COUNTY
BUREAU OF ENVIRONMENTAL HEALTH
461-9933

INDEXED

File

P 46892
A 44942
DISTRICT 5th
DATE 3/7/91
DATE SYSTEM APPROVED 4/12/91
INSPECTOR C. Bel

Jack Fyock IS PERMITTED TO INSTALL ALTER

ADDRESS 13775 Triadelphia Road, Glenelg, Maryland 21737 PHONE 988-9270

SUBDIVISION The Chase ROAD 11613 Master Run LOT 3

PROPERTY OWNER Pil Young Spind GEORGE + PAULA HOLMES

ADDRESS ~~BLDG. PERMIT SIGNED AND RETURNED~~ 12/27/01 800133710

~~EXHAUST EXHAUSTERS USED INCREASE SEPTIC TANK CAPACITY BY 50% AND ABSORPTION AREA BY 20%~~

~~EXHAUST EXHAUSTERS USED INCREASE SEPTIC TANK CAPACITY BY 50% AND ABSORPTION AREA BY 20%~~

SEPTIC TANK CAPACITY 1500 GALLONS NUMBER OF BEDROOMS 5 800132831
2-STORY ADDITION

TRENCHES - 180 sq. ft. per bedroom. Trench to be 2.0 feet wide. Inlet 3.0 feet below original grade. Bottom maximum depth 8.0 feet below original grade. Effective area begins at 3.0 feet below original grade. 5.0 feet of stone below distribution pipe.

LOCATION - Beginning at the far right front corner of the lot as seen when facing the lot from Masters Run, place the distribution box 120 feet down the right (405.04') lot line and 115 feet off the same lot line. Run trenches on contour toward Vixens Path. Maintain a minimum of 100 feet from all nearby wells.

NOTE - No trench to exceed 100 feet in length. Provide 6" - 8" diameter cleanout and cap to grade or above on septic tank. ok/cw

PLANS APPROVED BY Jane E. Nadeau/Raymond Hodges DATE 03/14/90

COVER NO WORK UNTIL INSPECTED AND APPROVED

NEITHER THE HOWARD COUNTY COUNCIL NOR THE HEALTH DEPARTMENT IS RESPONSIBLE FOR THE SUCCESSFUL OPERATION OF ANY SYSTEM

NOTE: CLEANOUT REQUIRED EVERY 70 FEET OF SEWER LINE AND/OR AT 90° SWEEPS IN LINES FROM HOUSE TO DRAIN FIELDS

NOTE: ALL PARTS OF SEPTIC SYSTEMS (I.E. TANK, DISTRIBUTION BOX, TRENCHES) TO BE 100 FEET FROM WELL (UNLESS OTHERWISE SPECIFICALLY AUTHORIZED)

NOTE: IF DEEP TRENCHES ARE USED CALL FOR INSPECTION BEFORE AND AFTER PLACING GRAVEL IN TRENCHES)

NOTE: NO DRY WELL SHALL EXCEED 15 FOOT IN DIAMETER NO ABSORPTION TRENCH TO EXCEED 100 FEET IN LENGTH

NOTE: ALL PIPE FROM HOUSE TO SEPTIC TANK MUST BE CAST IRON OR SCHEDULE 40 PVC OR ABS

PERMIT VOID AFTER TWO YEARS

NOTE: INSTALL STAND PIPE ON SEPTIC TANK AND DRY WELL. STAND PIPES MUST BE 6 INCHES IN DIAMETER CAST IRON, CONCRETE OR TERRA COTTA OR PVC OR ABS ACCEPTED. IF TOP OF SEPTIC TANK IS DEEPER THAN 3 FEET, MANHOLE TO GRADE REQUIRED

NOTE: DISTRIBUTION BOXES MUST HAVE Baffles

INSTALLER IS RESPONSIBLE FOR OBTAINING FINAL APPROVAL ON THIS PERMIT
BUILDING PERMIT SIGNED AND RETURNED

HD-260 4/1/02 800135212 500 gal US LPTANK

BLDG. PERMIT SIGNED AND RETURNED 11/7/2001 800128074 FINISH Lower Level
BLDG. PERMIT SIGNED AND RETURNED 9/19/01 800132464
BLDG. PERMIT SIGNED AND RETURNED 12/21/92 Serial # 46718-deck
BLDG. PERMIT SIGNED AND RETURNED 4/2/91 Serial # 37099-pump tank

4/19/92

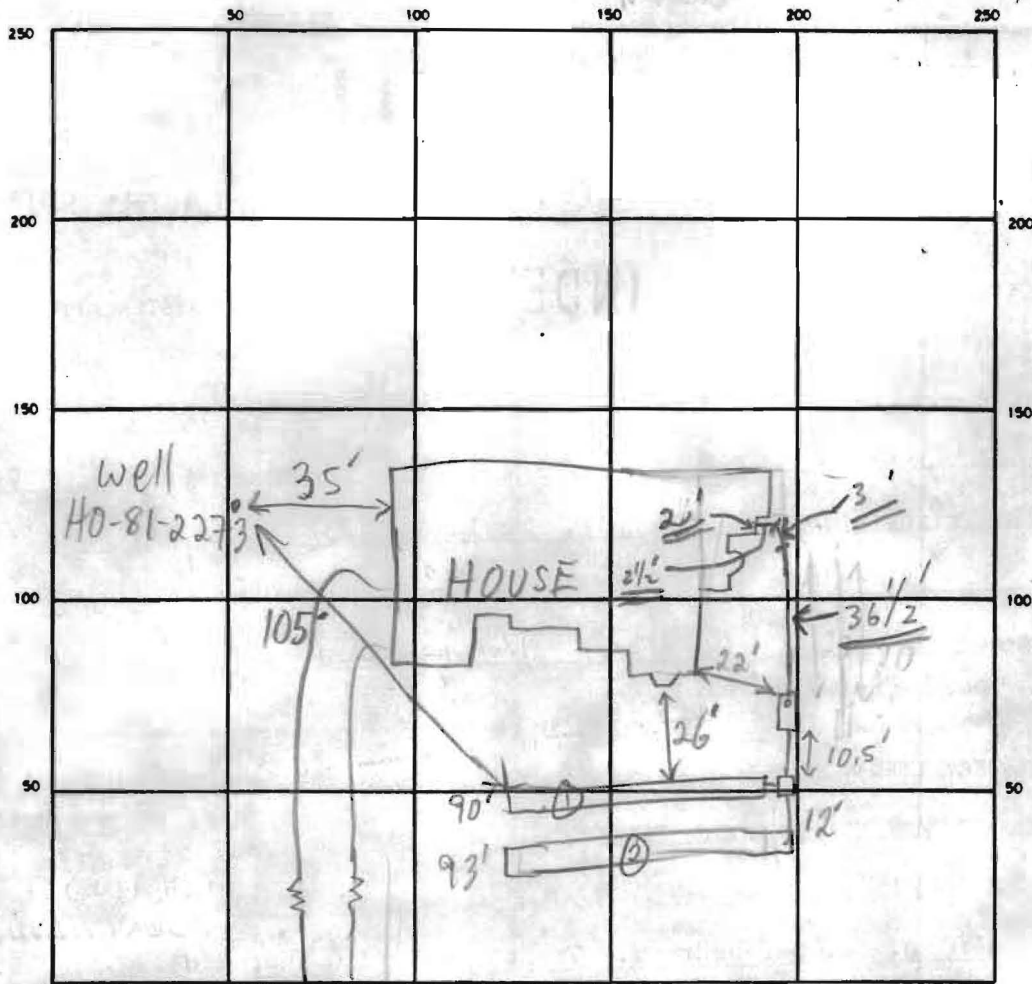

INDICATE NORTH - NAME ADJOINING ROADWAY AS BASE LINE
MASTERS RUN

SEPTIC TANK LEVEL 1500 GAL - OK CLEANOUTS OK

DISTRIBUTION BOX LEVEL OK - BAFFLE IN

DRAIN FIELD/TILE FIELD. DEPTH 1 1/2 FT. TRENCH WIDTH 2 FT. INLET DEPTH 2 1/2 FT.

EFFECTIVE GRAVEL DEPTH 5 1/5 FT. TOTAL LENGTH 90 93 FT.

NUMBER OF TRENCHES 2 ONE SIDEWALL/BOTTOM AREA 450 465 SQ. FT.

DRYWELL INSIDE DIAMETER - FT. EFFECTIVE DEPTH BELOW INLET - FT.

ABSORBENT AREA 915 SQ. FT.

REMARKS 12/13/90 #1 1' FILL ON SDA, INSTALLER PUT SYSTEM
IN ACC. TO "NEW" GRADE, NO SIG. IMPACT; NOT MUCH OF A
CONTOUR, TRENCHES RUN PARALLEL TO MASTERS RUN

12/13/90 #2 OK TO COVER ALL EXC. HOUSE CONN. MR

4/12/91 checked on house connection - 9:05 - NOT READY; C.B.D.

4/12/91 LATE A.M. - FINAL - ALL PIPE TRENCHES TO BE KEPT ALL WORK.

DATE SYSTEM APPROVED 4/12/91 INSPECTOR Charles Bryan

BUILDING PERMITTED AND RETURNED