



Building Permit Application

Howard County Maryland
Department of Inspections, Licenses and Permits
3430 Court House Drive
Permits: 410-313-2455
www.howardcountymd.gov

Date Received: _____

Permit No.: _____

Building Address: 14210 Meadow Lake Dr.
City: Glenely State: MD Zip Code: 21737
Suite/Apt. # _____ SDP/WP/BA #: _____
Census Tract: _____ Subdivision: Tide Top Crossing
Section: _____ Area: _____ Lot: 22
Tax Map: 0021 Parcel: 0097 Grid: 0017
Zoning: _____ Map Coordinates: _____ Lot Size: 37,664
sq ft

Existing Use: SFN
Proposed Use: SFN w/inground pool
Estimated Construction Cost: \$ 40,000
Description of Work: Install 20'x40' inground concrete swimming pool, 3'6"-8'6" deep with fence to code
Occupant or Tenant: _____

Was tenant space previously occupied? Yes No
Contact Name: Jay Schneider/Mike Shetterly
Address: 8335 Pulaski Hwy.
City: Rosedale State: MD Zip Code: 21237
Phone: 410-686-2701 Fax: N/A
Email: jay@elitepools.com

Property Owner's Name: Steven & Cheri Whitley
Address: 14210 Meadow Lake Dr.
City: Glenely State: MD Zip Code: 21737
Phone: 240-888-4526 Fax: N/A
Email: cheri.whitley@gmail.com

Applicant's Name & Mailing Address, (if other than stated herein)
Applicant's Name: _____
Address: _____
City: _____ State: _____ Zip Code: _____
Phone: _____ Fax: _____
Email: _____

Contractor Company: Chesapeake Elite Pools
Contact Person: Jay Schneider/Mike Shetterly
Address: 8335 Pulaski Hwy.
City: Rosedale State: MD Zip Code: 21237
License No.: 71753
Phone: 410-686-2701 Fax: N/A
Email: jay@elitepools.com

Engineer/Architect Company: _____
Responsible Design Prof.: _____
Address: _____
City: _____ State: _____ Zip Code: _____
Phone: _____ Fax: _____
Email: _____

Commercial Building Characteristics	Residential Building Characteristics	
Height:	<input type="checkbox"/> SF Dwelling <input type="checkbox"/> SF Townhouse	
No. of stories:	<u>Depth</u>	<u>Width</u>
Gross area, sq. ft./floor:	1 st floor:	
	2 nd floor:	
Area of construction (sq. ft.):	Basement:	
	<input type="checkbox"/> Finished Basement	
Use group:	<input type="checkbox"/> Unfinished Basement	
	<input type="checkbox"/> Crawl Space	
Construction type:	<input type="checkbox"/> Slab on Grade	
<input type="checkbox"/> Reinforced Concrete	No. of Bedrooms:	
<input type="checkbox"/> Structural Steel	Multi-family Dwelling	
<input type="checkbox"/> Masonry	No. of efficiency units:	
<input type="checkbox"/> Wood Frame	No. of 1 BR units:	
<input type="checkbox"/> State Certified Modular	No. of 2 BR units:	
	No. of 3 BR units:	
	Other Structure:	
	Dimensions:	
<input checked="" type="checkbox"/> Roadside Tree Project Permit	Footings:	
<input type="checkbox"/> Yes <input type="checkbox"/> No	Roof:	
Roadside Tree Project Permit #	<input type="checkbox"/> State Certified Modular	
	<input type="checkbox"/> Manufactured Home	

Utilities	
Water Supply	
<input type="checkbox"/> Public	
<input checked="" type="checkbox"/> Private	
Sewage Disposal	
<input type="checkbox"/> Public	
<input checked="" type="checkbox"/> Private	
Electric: <input checked="" type="checkbox"/> Yes <input type="checkbox"/> No	
Gas: <input type="checkbox"/> Yes <input checked="" type="checkbox"/> No	
Heating System	
<input checked="" type="checkbox"/> Electric <input type="checkbox"/> Oil	
<input type="checkbox"/> Natural Gas <input type="checkbox"/> Propane Gas	
<input type="checkbox"/> Other:	
Sprinkler System:	
<input type="checkbox"/> Yes <input checked="" type="checkbox"/> No	
Grading Permit Number:	
Building Shell Permit Number:	

THE UNDERSIGNED HEREBY CERTIFIES AND AGREES AS FOLLOWS: (1) THAT HE/SHE IS AUTHORIZED TO MAKE THIS APPLICATION; (2) THAT THE INFORMATION IS CORRECT; (3) THAT HE/SHE WILL COMPLY WITH ALL REGULATIONS OF HOWARD COUNTY WHICH ARE APPLICABLE THERETO; (4) THAT HE/SHE WILL PERFORM NO WORK ON THE ABOVE REFERENCED PROPERTY NOT SPECIFICALLY DESCRIBED IN THIS APPLICATION; (5) THAT HE/SHE GRANTS COUNTY OFFICIALS THE RIGHT TO ENTER ONTO THIS PROPERTY FOR THE PURPOSE OF INSPECTING THE WORK PERMITTED AND POSTING NOTICES.

Applicant's Signature: Jay Schneider
Email Address: jay@elitepools.com
Title/Company: Chesapeake Elite Pools

Print Name: Jay Schneider
Date: 7/7/2016

Checks Payable to: DIRECTOR OF FINANCE OF HOWARD COUNTY

PLEASE WRITE NEATLY & LEGIBLY

-FOR OFFICE USE ONLY-

AGENCY	DATE	SIGNATURE OF APPROVAL
State Highways		
Building Officials		
PSZA (Zoning)		
PSZA (Engineering)		
Health	<u>7-7-16</u>	<u>D. Bernard</u>

Is Sediment Control approval required for issuance? Yes No
 CONTINGENCY CONSTRUCTION START

DPZ SETBACK INFORMATION
Front:
Rear:
Side:
Side St.:
All minimum setbacks met? <input type="checkbox"/> Yes <input type="checkbox"/> No
Is Entrance Permit Required? <input type="checkbox"/> Yes <input type="checkbox"/> No
Historic District? <input type="checkbox"/> Yes <input type="checkbox"/> No
Lot Coverage for New Town Zone:
SDP/Red-line approval date:

Filing Fee	\$
Permit Fee	\$
Tech Fee	\$
Excise Tax	\$
PSFS	\$
Guaranty Fund	\$
Add'l per Fee	\$
Total Fees	\$
Sub-Total Paid	\$
Balance Due	\$
Check	#

Distribution of Copies: White: Building Officials

Green: PSZA,Zoning

Yellow: PSZA,Engineering

Pink: Health

Gold: SHA

NOTES

- 1. THE LOT FOR 17
- 2. THE LOT FOR 18
- 3. THE LOT FOR 19
- 4. THE LOT FOR 20
- 5. THE LOT FOR 21
- 6. THE LOT FOR 22
- 7. THE LOT FOR 23
- 8. THE LOT FOR 24
- 9. THE LOT FOR 25
- 10. THE LOT FOR 26
- 11. THE LOT FOR 27
- 12. THE LOT FOR 28
- 13. THE LOT FOR 29
- 14. THE LOT FOR 30
- 15. THE LOT FOR 31
- 16. THE LOT FOR 32
- 17. THE LOT FOR 33
- 18. THE LOT FOR 34
- 19. THE LOT FOR 35
- 20. THE LOT FOR 36
- 21. THE LOT FOR 37
- 22. THE LOT FOR 38
- 23. THE LOT FOR 39
- 24. THE LOT FOR 40
- 25. THE LOT FOR 41
- 26. THE LOT FOR 42
- 27. THE LOT FOR 43
- 28. THE LOT FOR 44
- 29. THE LOT FOR 45
- 30. THE LOT FOR 46
- 31. THE LOT FOR 47
- 32. THE LOT FOR 48
- 33. THE LOT FOR 49
- 34. THE LOT FOR 50
- 35. THE LOT FOR 51
- 36. THE LOT FOR 52
- 37. THE LOT FOR 53
- 38. THE LOT FOR 54
- 39. THE LOT FOR 55
- 40. THE LOT FOR 56
- 41. THE LOT FOR 57
- 42. THE LOT FOR 58
- 43. THE LOT FOR 59
- 44. THE LOT FOR 60
- 45. THE LOT FOR 61
- 46. THE LOT FOR 62
- 47. THE LOT FOR 63
- 48. THE LOT FOR 64
- 49. THE LOT FOR 65
- 50. THE LOT FOR 66
- 51. THE LOT FOR 67
- 52. THE LOT FOR 68
- 53. THE LOT FOR 69
- 54. THE LOT FOR 70
- 55. THE LOT FOR 71
- 56. THE LOT FOR 72
- 57. THE LOT FOR 73
- 58. THE LOT FOR 74
- 59. THE LOT FOR 75
- 60. THE LOT FOR 76
- 61. THE LOT FOR 77
- 62. THE LOT FOR 78
- 63. THE LOT FOR 79
- 64. THE LOT FOR 80
- 65. THE LOT FOR 81
- 66. THE LOT FOR 82
- 67. THE LOT FOR 83
- 68. THE LOT FOR 84
- 69. THE LOT FOR 85
- 70. THE LOT FOR 86
- 71. THE LOT FOR 87
- 72. THE LOT FOR 88
- 73. THE LOT FOR 89
- 74. THE LOT FOR 90
- 75. THE LOT FOR 91
- 76. THE LOT FOR 92
- 77. THE LOT FOR 93
- 78. THE LOT FOR 94
- 79. THE LOT FOR 95
- 80. THE LOT FOR 96
- 81. THE LOT FOR 97
- 82. THE LOT FOR 98
- 83. THE LOT FOR 99
- 84. THE LOT FOR 100

1" = 30'

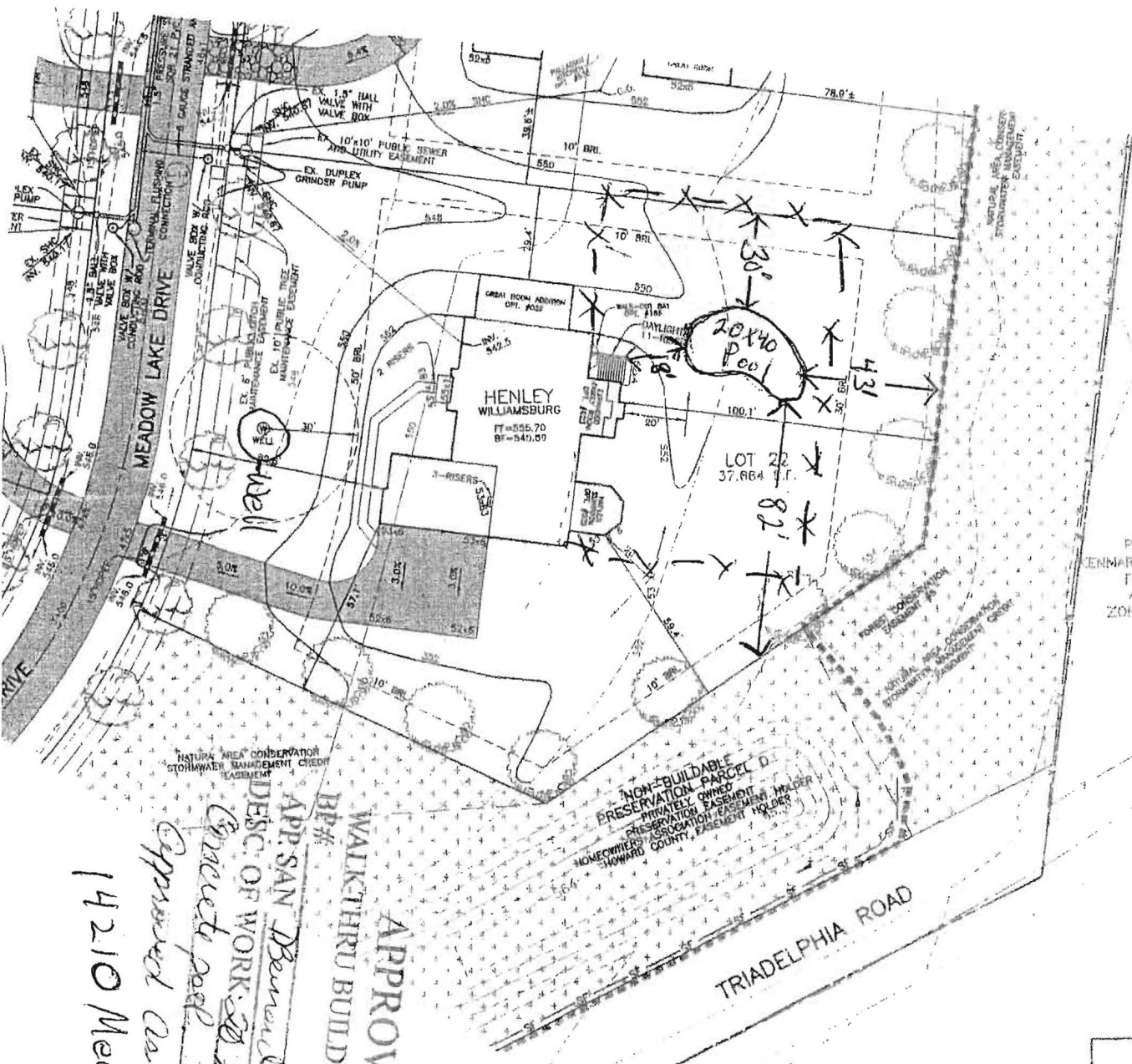

GRID NORTH
 PARCEL OF
 ENMARD WARFIELD JR.
 FAMILY LTD
 4126/119
 ZONED RC-DLG
 EX. C&P
 #31

APPROVED
 WALKTHRU BUILDING PERMIT
 APP. SAN DENMARD
 DESC. OF WORK: 20' X 40' INGROUND SWIMMING POOL
 DATE: 7-7-16
 Approved as shown
 14210 Meadow Lake Dr.

PLAN
 SCALE: 1" = 30'

BENCHM
 ENGINEERS & LAND SURVEYORS
 ENGINEERS II
 8480 PATRICK HANCOCK I
 ELUGOT CTR. BLDG.
 PHONE: 410-465-8100
 www.ben-chen.com
 BUILDING: TOLL BROTHERS,
 7164 COLUMBIA GATE
 SUITE 200
 COLUMBIA, MARYLAND
 410-872-9100