



Building Permit Application

Howard County Maryland
Department of Inspections, Licenses and Permits
3430 Court House Drive
Permits: 410-313-2455
www.howardcountymd.gov

Date Received: _____

Permit No.: _____

Building Address: 12761 Lime Kiln Rd
 City: Highland State: MD Zip Code: 20777
 Suite/Apt. # _____ SDP/WP/BA #: _____
 Census Tract: _____ Subdivision: Lime Kiln Valley
 Section: _____ Area: _____ Lot: 40
 Tax Map: 40 Parcel: 114 Grid: 21
 Zoning: _____ Map Coordinates: _____ Lot Size: 3.0274 (A)

Property Owner's Name: MEGUNA V. KRAM Jarrath
 Address: 12761 Lime Kiln Rd
 City: Highland State: MD Zip Code: 20777
 Phone: _____ Fax: _____
 Email: _____

Applicant's Name & Mailing Address, (If other than stated herein)
 Applicant's Name: Jeremy Clary
 Address: Po Box 310
 City: Dumfries State: MD Zip Code: 21029
 Phone: 410-340-1229 Fax: _____
 Email: Jeremy@AppliedandApproved.com

Existing Use: SFD
 Proposed Use: SFD w/ Deck - porch
 Estimated Construction Cost: \$ 18,000
 Description of Work: Const 20x16 screen porch w/ 16x16 open deck on one side, and 9x16 open deck w/ steps on other
 Occupant or Tenant: _____
 Was tenant space previously occupied? Yes No
 Contact Name: _____
 Address: owner
 City: _____ State: _____ Zip Code: _____
 Phone: _____ Fax: _____
 Email: _____

Contractor Company: McWhorter Construction
 Contact Person: Ryan McWhorter
 Address: 6851 Redberry Rd
 City: Clarksville State: MD Zip Code: 21029
 License No.: MHC 91659
 Phone: 410-984-5813 Fax: _____
 Email: _____

Engineer/Architect Company: _____
 Responsible Design Prof.: _____
 Address: contractor
 City: _____ State: _____ Zip Code: _____
 Phone: _____ Fax: _____
 Email: _____

Commercial Building Characteristics	Residential Building Characteristics	
Height:	<input checked="" type="checkbox"/> SF Dwelling <input type="checkbox"/> SF Townhouse	
No. of stories:	<u>Depth</u>	<u>Width</u>
Gross area, sq. ft./floor:	1 st floor:	
	2 nd floor:	
Area of construction (sq. ft.):	Basement:	
	<input type="checkbox"/> Finished Basement	
Use group:	<input type="checkbox"/> Unfinished Basement	
	<input type="checkbox"/> Crawl Space	
Construction type:	<input type="checkbox"/> Slab on Grade	
<input type="checkbox"/> Reinforced Concrete	No. of Bedrooms:	
<input type="checkbox"/> Structural Steel	Multi-family Dwelling	
<input type="checkbox"/> Masonry	No. of efficiency units:	
<input type="checkbox"/> Wood Frame	No. of 1 BR units:	
<input type="checkbox"/> State Certified Modular	No. of 2 BR units:	
	No. of 3 BR units:	
	Other Structure:	
	Dimensions:	
<input checked="" type="checkbox"/> Roadside Tree Project Permit	Footings:	
<input type="checkbox"/> Yes <input checked="" type="checkbox"/> No	Roof:	
Roadside Tree Project Permit #	<input type="checkbox"/> State Certified Modular	
	<input type="checkbox"/> Manufactured Home	

Utilities	
Water Supply	
<input type="checkbox"/> Public	
<input checked="" type="checkbox"/> Private	
Sewage Disposal	
<input type="checkbox"/> Public	
<input checked="" type="checkbox"/> Private	
Electric: <input type="checkbox"/> Yes <input checked="" type="checkbox"/> No	
Gas: <input type="checkbox"/> Yes <input checked="" type="checkbox"/> No	
Heating System	
<input type="checkbox"/> Electric <input type="checkbox"/> Oil	
<input type="checkbox"/> Natural Gas <input type="checkbox"/> Propane Gas	
<input type="checkbox"/> Other:	
Sprinkler System:	
<input type="checkbox"/> Yes <input checked="" type="checkbox"/> No	
Grading Permit Number: _____	
Building Shell Permit Number: _____	

THE UNDERSIGNED HEREBY CERTIFIES AND AGREES AS FOLLOWS: (1) THAT HE/SHE IS AUTHORIZED TO MAKE THIS APPLICATION; (2) THAT THE INFORMATION IS CORRECT; (3) THAT HE/SHE WILL COMPLY WITH ALL REGULATIONS OF HOWARD COUNTY WHICH ARE APPLICABLE THERETO; (4) THAT HE/SHE WILL PERFORM NO WORK ON THE ABOVE REFERENCED PROPERTY NOT SPECIFICALLY DESCRIBED IN THIS APPLICATION; (5) THAT HE/SHE GRANTS COUNTY OFFICIALS THE RIGHT TO ENTER ONTO THIS PROPERTY FOR THE PURPOSE OF INSPECTING THE WORK PERMITTED AND POSTING NOTICES.

Applicant's Signature: [Signature]
 Email Address: Jeremy@AppliedandApproved.com
 Title/Company: firming

Print Name: Jeremy Clary
 Date: 7/20/16

Checks Payable to: DIRECTOR OF FINANCE OF HOWARD COUNTY
 PLEASE WRITE NEATLY & LEGIBLY
 -FOR OFFICE USE ONLY-

AGENCY	DATE	SIGNATURE OF APPROVAL
State Highways		
Building Officials		
PSZA (Zoning)		
PSZA (Engineering)		
Health	<u>7/20/16</u>	<u>[Signature]</u>

Is Sediment Control approval required for issuance? Yes No
 CONTINGENCY CONSTRUCTION START

DPZ SETBACK INFORMATION
Front:
Rear:
Side:
Side St.:
All minimum setbacks met? <input type="checkbox"/> Yes <input type="checkbox"/> No
Is Entrance Permit Required? <input type="checkbox"/> Yes <input type="checkbox"/> No
Historic District? <input type="checkbox"/> Yes <input type="checkbox"/> No
Lot Coverage for New Town Zone:
SDP/Red-line approval date:

Filing Fee	\$
Permit Fee	\$
Tech Fee	\$
Excise Tax	\$
PSFS	\$
Guaranty Fund	\$
Add'l per Fee	\$
Total Fees	\$
Sub-Total Paid	\$
Balance Due	\$
Check	#

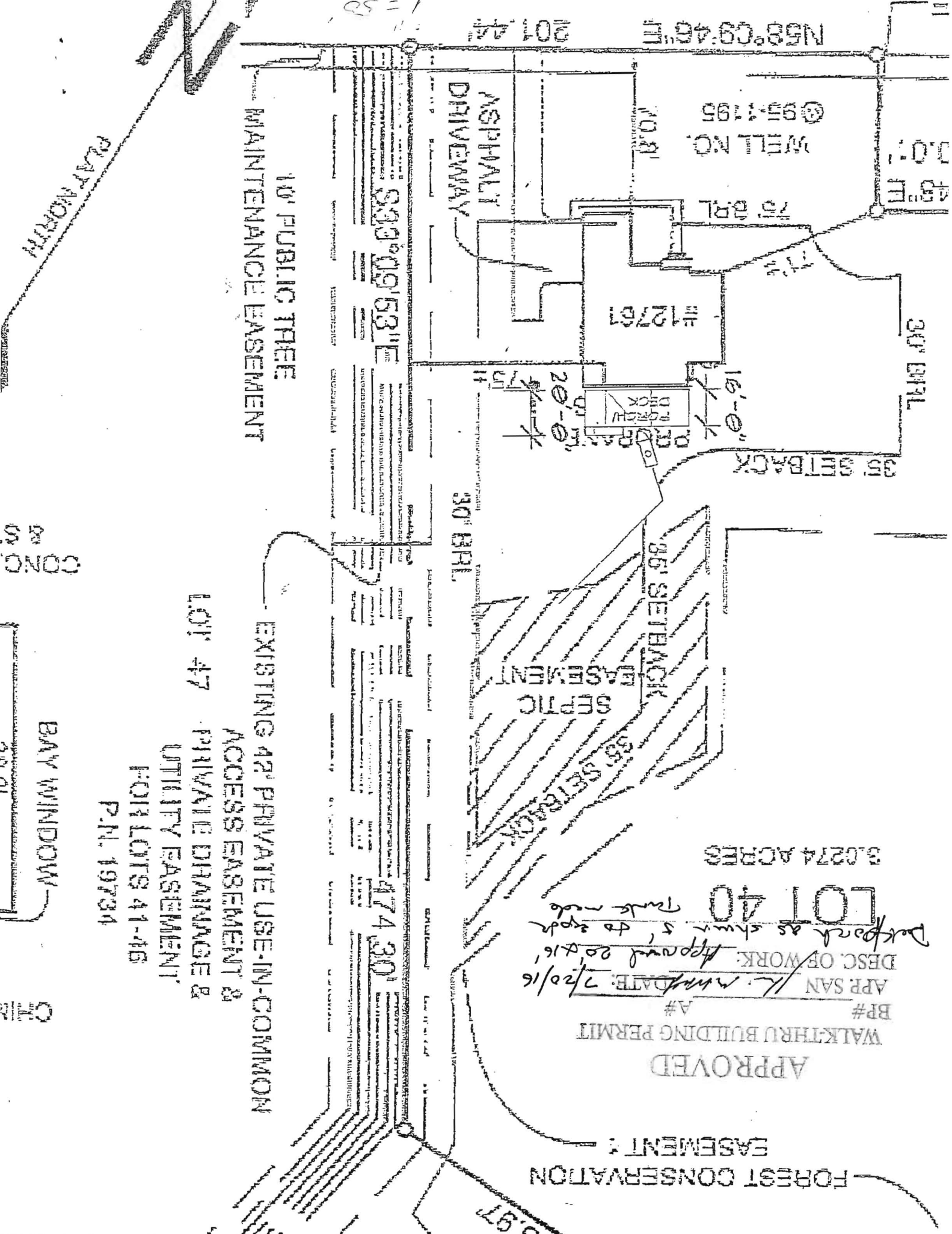

N 53° 09' 46" E
120.4 FT
120.8 FT
30' BRL
16'-0"
12761
MELT NO. @ 95:1195
35' SETBACK
30' BRL
30' BRL
35' SETBACK
SEPTIC
EASEMENT
35' SETBACK
30' BRL
10' PUBLIC TREE
MAINTENANCE EASEMENT
EXISTING 42' PRIVATE USE-IN-COMMON
ACCESS EASEMENT &
PRIVATE DRAINAGE &
UTILITY EASEMENT
LOT 47
LOT 40
LOT 46
FOR LOTS 41-46
P.N. 19734
BAY WINDOW
20' 0"
30' 0"

APPROVED
WALKTHRU BUILDING PERMIT
A#
APP SAN / L. WARD DATE: 7/20/16
DESC. OF WORK: Approved 02/21/16
Duck pond as shown 5' to 20'
LOT 40
3.0274 ACRES

0 20 40

BAY WINDOW
20' 0"
30' 0"

0 20 40